

HKS PARTNERSHIP
76 TURNPIKE ROAD
WILLINGTON CT 06279

B2976P248 B4245P54

Inspection Witnessed By:

No./Date	Description	Date Insp.
X		

Notes:

Washburn

Property Data			Assessment Record																																																																																																																																																																																																												
Neighborhood 1 Neighborhood One			Year	Land	Buildings	Exempt	Total																																																																																																																																																																																																								
Tree Growth Year 2032			2009	59,300	0	0	59,300																																																																																																																																																																																																								
1ST MORTGAGE 0			2012	62,500	0	0	62,500																																																																																																																																																																																																								
2ND MORTGAGE 0			2013	76,800	0	0	76,800																																																																																																																																																																																																								
Zone/Land Use 2 Commercial			2015	76,800	0	0	76,800																																																																																																																																																																																																								
Secondary Zone			2018	78,600	0	0	78,600																																																																																																																																																																																																								
Topography 2 Rolling			2019	83,700	0	0	83,700																																																																																																																																																																																																								
1.Level 4.Below St 7.LevelBog			2020	83,500	0	0	83,500																																																																																																																																																																																																								
2.Rolling 5.Low 8.			2021	81,400	0	0	81,400																																																																																																																																																																																																								
3.Above St 6.Swampy 9.			2022	89,200	0	0	89,200																																																																																																																																																																																																								
Utilities																																																																																																																																																																																																															
1.Public 4.Dr Well 7.Cesspool																																																																																																																																																																																																															
2.Water 5.Dug Well 8.																																																																																																																																																																																																															
3.Sewer 6.Septic 9.None																																																																																																																																																																																																															
Street 1 Paved																																																																																																																																																																																																															
1.Paved 4.Proposed 7.																																																																																																																																																																																																															
2.Semi Imp 5.R/O/W 8.																																																																																																																																																																																																															
3.Gravel 6. 9.None																																																																																																																																																																																																															
TG PLAN YEAR 2021			<table border="1"> <thead> <tr> <th rowspan="2">Front Foot</th> <th rowspan="2">Type</th> <th colspan="2">Effective</th> <th colspan="2">Influence</th> <th rowspan="2">Influence Codes</th> </tr> <tr> <th>Frontage</th> <th>Depth</th> <th>Factor</th> <th>Code</th> </tr> </thead> <tbody> <tr><td>11.Regular Lot</td><td></td><td></td><td></td><td>%</td><td></td><td>1.Unimproved</td></tr> <tr><td>12.Delta Triangle</td><td></td><td></td><td></td><td>%</td><td></td><td>2.Excess Frtg</td></tr> <tr><td>13.Nabla Triangle</td><td></td><td></td><td></td><td>%</td><td></td><td>3.Topography</td></tr> <tr><td>14.Rear Land</td><td></td><td></td><td></td><td>%</td><td></td><td>4.Size/Shape</td></tr> <tr><td>15.Class I Road</td><td></td><td></td><td></td><td>%</td><td></td><td>5.Access</td></tr> <tr><td></td><td></td><td></td><td></td><td>%</td><td></td><td>6.Restriction</td></tr> <tr><td></td><td></td><td></td><td></td><td>%</td><td></td><td>7.Open Space</td></tr> <tr><td></td><td></td><td></td><td></td><td>%</td><td></td><td>8.View/Environ</td></tr> <tr><td></td><td></td><td></td><td></td><td>%</td><td></td><td>9.Fract Share</td></tr> <tr><td></td><td></td><td></td><td></td><td>%</td><td></td><td>Acres</td></tr> <tr><td></td><td></td><td></td><td></td><td>%</td><td></td><td>30.Utility R O W</td></tr> <tr><td></td><td></td><td></td><td></td><td>%</td><td></td><td>31.Tillable</td></tr> <tr><td></td><td></td><td></td><td></td><td>%</td><td></td><td>32.Pasture</td></tr> <tr><td></td><td></td><td></td><td></td><td>%</td><td></td><td>33.Orchard</td></tr> <tr><td></td><td></td><td></td><td></td><td>%</td><td></td><td>34.Softwood F&O</td></tr> <tr><td></td><td></td><td></td><td></td><td>%</td><td></td><td>35.Mixed Wood F&O</td></tr> <tr><td></td><td></td><td></td><td></td><td>%</td><td></td><td>36.Hardwood F&O</td></tr> <tr><td></td><td></td><td></td><td></td><td>%</td><td></td><td>37.Softwood TG</td></tr> <tr><td></td><td></td><td></td><td></td><td>%</td><td></td><td>38.Mixed Wood TG</td></tr> <tr><td></td><td></td><td></td><td></td><td>%</td><td></td><td>39.Hardwood TG</td></tr> <tr><td></td><td></td><td></td><td></td><td>%</td><td></td><td>40.Wasteland</td></tr> <tr><td></td><td></td><td></td><td></td><td>%</td><td></td><td>41.Open Space</td></tr> <tr><td></td><td></td><td></td><td></td><td>%</td><td></td><td>42.Mobile Home Si</td></tr> <tr><td></td><td></td><td></td><td></td><td>%</td><td></td><td>43.Condo Site</td></tr> <tr><td></td><td></td><td></td><td></td><td>%</td><td></td><td>44.Lot Improvemen</td></tr> <tr><td></td><td></td><td></td><td></td><td>%</td><td></td><td>45.Subdivision Lo</td></tr> <tr><td></td><td></td><td></td><td></td><td>%</td><td></td><td>46.Heavy Ind Sit</td></tr> </tbody> </table>					Front Foot	Type	Effective		Influence		Influence Codes	Frontage	Depth	Factor	Code	11.Regular Lot				%		1.Unimproved	12.Delta Triangle				%		2.Excess Frtg	13.Nabla Triangle				%		3.Topography	14.Rear Land				%		4.Size/Shape	15.Class I Road				%		5.Access					%		6.Restriction					%		7.Open Space					%		8.View/Environ					%		9.Fract Share					%		Acres					%		30.Utility R O W					%		31.Tillable					%		32.Pasture					%		33.Orchard					%		34.Softwood F&O					%		35.Mixed Wood F&O					%		36.Hardwood F&O					%		37.Softwood TG					%		38.Mixed Wood TG					%		39.Hardwood TG					%		40.Wasteland					%		41.Open Space					%		42.Mobile Home Si					%		43.Condo Site					%		44.Lot Improvemen					%		45.Subdivision Lo					%		46.Heavy Ind Sit
Front Foot	Type	Effective								Influence		Influence Codes																																																																																																																																																																																																			
		Frontage	Depth	Factor	Code																																																																																																																																																																																																										
11.Regular Lot				%		1.Unimproved																																																																																																																																																																																																									
12.Delta Triangle				%		2.Excess Frtg																																																																																																																																																																																																									
13.Nabla Triangle				%		3.Topography																																																																																																																																																																																																									
14.Rear Land				%		4.Size/Shape																																																																																																																																																																																																									
15.Class I Road				%		5.Access																																																																																																																																																																																																									
				%		6.Restriction																																																																																																																																																																																																									
				%		7.Open Space																																																																																																																																																																																																									
				%		8.View/Environ																																																																																																																																																																																																									
				%		9.Fract Share																																																																																																																																																																																																									
				%		Acres																																																																																																																																																																																																									
				%		30.Utility R O W																																																																																																																																																																																																									
				%		31.Tillable																																																																																																																																																																																																									
				%		32.Pasture																																																																																																																																																																																																									
				%		33.Orchard																																																																																																																																																																																																									
				%		34.Softwood F&O																																																																																																																																																																																																									
				%		35.Mixed Wood F&O																																																																																																																																																																																																									
				%		36.Hardwood F&O																																																																																																																																																																																																									
				%		37.Softwood TG																																																																																																																																																																																																									
				%		38.Mixed Wood TG																																																																																																																																																																																																									
				%		39.Hardwood TG																																																																																																																																																																																																									
				%		40.Wasteland																																																																																																																																																																																																									
				%		41.Open Space																																																																																																																																																																																																									
				%		42.Mobile Home Si																																																																																																																																																																																																									
				%		43.Condo Site																																																																																																																																																																																																									
				%		44.Lot Improvemen																																																																																																																																																																																																									
				%		45.Subdivision Lo																																																																																																																																																																																																									
				%		46.Heavy Ind Sit																																																																																																																																																																																																									
Tif District # 0			<table border="1"> <thead> <tr> <th>Fract. Acre</th> <th colspan="2">Acreage/Sites</th> <th colspan="3"></th> </tr> </thead> <tbody> <tr><td>21.Developed Pave</td><td>37</td><td>65.00</td><td>100</td><td>%</td><td>0</td></tr> <tr><td>22.Undev Paved (F</td><td>38</td><td>75.60</td><td>100</td><td>%</td><td>0</td></tr> <tr><td>23.Developed Grav</td><td>39</td><td>19.90</td><td>100</td><td>%</td><td>0</td></tr> <tr><td>Acres</td><td>40</td><td>12.20</td><td>100</td><td>%</td><td>0</td></tr> <tr><td>24.Undev Gravel (</td><td>22</td><td>1.00</td><td>100</td><td>%</td><td>0</td></tr> <tr><td>25.Comm Base Pave</td><td>28</td><td>118.00</td><td>100</td><td>%</td><td>0</td></tr> <tr><td>26.Comm Base Grav</td><td></td><td></td><td></td><td></td><td></td></tr> <tr><td>27.Backlot</td><td></td><td></td><td></td><td></td><td></td></tr> <tr><td>28.Rear Land</td><td></td><td></td><td></td><td></td><td></td></tr> <tr><td>29.Pavement</td><td></td><td></td><td></td><td></td><td></td></tr> </tbody> </table>					Fract. Acre	Acreage/Sites					21.Developed Pave	37	65.00	100	%	0	22.Undev Paved (F	38	75.60	100	%	0	23.Developed Grav	39	19.90	100	%	0	Acres	40	12.20	100	%	0	24.Undev Gravel (22	1.00	100	%	0	25.Comm Base Pave	28	118.00	100	%	0	26.Comm Base Grav						27.Backlot						28.Rear Land						29.Pavement																																																																																																																																											
Fract. Acre	Acreage/Sites																																																																																																																																																																																																														
21.Developed Pave	37	65.00	100	%	0																																																																																																																																																																																																										
22.Undev Paved (F	38	75.60	100	%	0																																																																																																																																																																																																										
23.Developed Grav	39	19.90	100	%	0																																																																																																																																																																																																										
Acres	40	12.20	100	%	0																																																																																																																																																																																																										
24.Undev Gravel (22	1.00	100	%	0																																																																																																																																																																																																										
25.Comm Base Pave	28	118.00	100	%	0																																																																																																																																																																																																										
26.Comm Base Grav																																																																																																																																																																																																															
27.Backlot																																																																																																																																																																																																															
28.Rear Land																																																																																																																																																																																																															
29.Pavement																																																																																																																																																																																																															
Sale Data																																																																																																																																																																																																															
Sale Date 11/29/1996																																																																																																																																																																																																															
Price 105,000																																																																																																																																																																																																															
Sale Type 1 Land Only																																																																																																																																																																																																															
1.Land 4.Mobile 7.C/I L&B																																																																																																																																																																																																															
2.L & B 5.Other 8.																																																																																																																																																																																																															
3.Building 6.C/I Land 9.																																																																																																																																																																																																															
Financing 1 Conventional																																																																																																																																																																																																															
1.Convent 4.Seller 7.																																																																																																																																																																																																															
2.FHA/VA 5.Private 8.																																																																																																																																																																																																															
3.Assumed 6.Cash 9.Unknown																																																																																																																																																																																																															
Validity 1 Arms Length Sale																																																																																																																																																																																																															
1.Valid 4.Split 7.Renovate																																																																																																																																																																																																															
2.Related 5.Partial 8.Other																																																																																																																																																																																																															
3.Distress 6.Exempt 9.																																																																																																																																																																																																															
Verified 5 Public Record																																																																																																																																																																																																															
1.Buyer 4.Agent 7.Family																																																																																																																																																																																																															
2.Seller 5.Pub Rec 8.Other																																																																																																																																																																																																															
3.Lender 6.MLS 9.																																																																																																																																																																																																															
			Total Acreage 291.70																																																																																																																																																																																																												

Washburn

Map Lot 006-021/26

Account 246

Location CARIBOU LAKE ROAD

Card 1 Of 1 12/09/2022

Building Style 0	SF Bsmt Living 0	Layout 0
1.Conv. 5.Garrison 9.Gambrel	Fin Bsmt Grade 0 0	1.Typical 4. 7.
2.Ranch 6.Salt Box 10.Other	OPEN 5 OPTIONAL 0	2.Inadeq 5. 8.
3.R Ranch 7.Contemp 11.Split	Heat Type 100% 0	3.Poor 6. 9.
4.Cape 8.Log 12.	1.HWBB 5.FWA 9.No Heat	Attic 0
Dwelling Units 0	2.HWCI 6.GravWA 10.	1.1/4 Fin 4.Full Fin 7.
Other Units 0	3.H Pump 7.Electric 11.	2.1/2 Fin 5.FI/Stair 8.
Stories 0	4.Steam 8.FI/Wall 12.	3.3/4 Fin 6. 9.None
1.1 4.1.5 7.	Cool Type 0% 9 None	Insulation 0
2.2 5.1.75 8.	1.Refrig 4.W&C Air 7.	1.Full 4.Minimal 7.
3.3 6.2.5 9.	2.Evapor 5. 8.	2.Heavy 5.Partial 8.
Exterior Walls 0	3.H Pump 6. 9.None	3.Capped 6. 9.None
1.Wood 5.Stucco 9.T-111	Kitchen Style 0	Unfinished % 0%
2.Vin/Al 6.Brick 10.Other	1.Modern 4.Obsolete 7.	Grade & Factor 0 0%
3.Compos. 7.Stone 11.	2.Typical 5. 8.	1.E Grade 4.B Grade 7.
4.Asbestos 8.Concrete 12.	3.Old Type 6. 9.None	2.D Grade 5.A Grade 8.SC Grade
Roof Surface 0	Bath(s) Style 0	3.C Grade 6.AA Grade 9.Same
1.Asphalt 4.Composit 7.	1.Modern 4.Obsolete 7.	SQFT (Footprint) 0
2.Slate 5.Wood 8.	2.Typical 5. 8.	Condition 0
3.Metal 6.Other 9.	3.Old Type 6. 9.None	1.Poor 4.Avg 7.V G
SF Masonry Trim 0	# Rooms 0	2.Fair 5.Avg+ 8.Exc
OPEN-3-CUSTOM 0	# Bedrooms 0	3.Avg- 6.Good 9.Same
OPEN-4-CUSTOM 0	# Full Baths 0	Phys. % Good 0%
Year Built 0	# Half Baths 0	Funct. % Good 100%
Year Remodeled 0	# Addn Fixtures 0	Functional Code 9 None
Foundation 0	# Fireplaces 0	1.Incomp 4.Delap 7.No Power
1.Concrete 4.Wood 7.		2.O-Built 5.Bsmt 8.LongTerm
2.C Block 5.Slab 8.		3.Damage 6.Common 9.None
3.Br/Stone 6.Piers 9.		Econ. % Good 100%
Basement 0		Economic Code None
1.1/4 Bmt 4.Full Bmt 7.		0.None 3.No Power 7.
2.1/2 Bmt 5.None 8.		1.Location 4.Generate 8.
3.3/4 Bmt 6. 9.None		2.Encroach 9.None 9.
Bsmt Gar # Cars 0		Entrance Code 0
Wet Basement 0		1.Interior 4.Vacant 7.
1.Dry 4. 7.		2.Refusal 5.Estimate 8.
2.Damp 5. 8.	3.Informed 6.Reviewed 9.	
3.Wet 6. 9.	Information Code 0	
	1.Owner 4.Agent 7.	
	2.Relative 5.Estimate 8.	
	3.Tenant 6.Other 9.	

Date Inspected

Additions, Outbuildings & Improvements								
Type	Year	Units	Grade	Cond	Phys.	Funct.	Sound Value	
					%	%		1.One Story Fram
					%	%		2.Two Story Fram
					%	%		3.Three Story Fr
					%	%		4.1 & 1/2 Story
					%	%		5.1 & 3/4 Story
					%	%		6.2 & 1/2 Story
					%	%		21.Open Frame Por
					%	%		22.Encl Frame Por
					%	%		23.Frame Garage
					%	%		24.Frame Shed
					%	%		25.Frame Bay Wind
					%	%		26.1SFr Overhang
					%	%		27.Unfin Basement
					%	%		28.Unfinished Att
					%	%		29.Finished Attic

KLEI, HUGH T
76 TURNPIKE ROAD
WILLINGTON CT 06279

B5981P196 B5981P200

Previous Owner
KLEI, HERBERT
76 TURNPIKE ROAD

WILLINGTON CT 06279
Sale Date: 1/01/2020

Previous Owner
KLEI, HUGH T.
76 TURNPIKE ROAD

WILLINGTON CT 06279
Sale Date: 1/01/2020

Inspection Witnessed By:

X

Date

No./Date	Description	Date Insp.

Notes:

* Bk 5981 Pg 196 combines lots 6-22C and 6-22D with lot 6-22A. There are now 240.8 acres being assessed on lot 22-A.
*5-8-2019 -20% for delap on garage.

Washburn

Property Data			Assessment Record																																																																																																																																																																																				
Neighborhood 1 Neighborhood One			Year	Land	Buildings	Exempt	Total																																																																																																																																																																																
Tree Growth Year 0			2009	6,900	60,200	0	67,100																																																																																																																																																																																
1ST MORTGAGE 0			2012	6,900	60,200	0	67,100																																																																																																																																																																																
2ND MORTGAGE 0			2013	9,000	60,200	0	69,200																																																																																																																																																																																
Zone/Land Use 1 Residential			2015	9,000	60,200	0	69,200																																																																																																																																																																																
Secondary Zone			2018	10,300	49,700	0	60,000																																																																																																																																																																																
Topography 1 Level			2019	10,400	50,900	0	61,300																																																																																																																																																																																
1.Level 4.Below St 7.LevelBog			2020	191,300	50,800	0	242,100																																																																																																																																																																																
2.Rolling 5.Low 8.			2021	190,500	50,900	0	241,400																																																																																																																																																																																
3.Above St 6.Swampy 9.			2022	159,900	53,400	0	213,300																																																																																																																																																																																
Utilities																																																																																																																																																																																							
1.Public 4.Dr Well 7.Cesspool																																																																																																																																																																																							
2.Water 5.Dug Well 8.																																																																																																																																																																																							
3.Sewer 6.Septic 9.None																																																																																																																																																																																							
Street 1 Paved																																																																																																																																																																																							
1.Paved 4.Proposed 7.			<table border="1"> <thead> <tr> <th colspan="2">Land Data</th> <th rowspan="2">Influence Codes</th> </tr> <tr> <th>Front Foot</th> <th>Type</th> <th>Effective</th> <th colspan="2">Influence</th> </tr> <tr> <td></td> <td></td> <th>Frontage</th> <th>Depth</th> <th>Factor</th> <th>Code</th> </tr> </thead> <tbody> <tr> <td>11.Regular Lot</td> <td></td> <td></td> <td></td> <td>%</td> <td>1.Unimproved</td> </tr> <tr> <td>12.Delta Triangle</td> <td></td> <td></td> <td></td> <td>%</td> <td>2.Excess Frtg</td> </tr> <tr> <td>13.Nabla Triangle</td> <td></td> <td></td> <td></td> <td>%</td> <td>3.Topography</td> </tr> <tr> <td>14.Rear Land</td> <td></td> <td></td> <td></td> <td>%</td> <td>4.Size/Shape</td> </tr> <tr> <td>15.Class I Road</td> <td></td> <td></td> <td></td> <td>%</td> <td>5.Access</td> </tr> <tr> <td></td> <td></td> <td></td> <td></td> <td>%</td> <td>6.Restriction</td> </tr> <tr> <td></td> <td></td> <td></td> <td></td> <td>%</td> <td>7.Open Space</td> </tr> <tr> <td></td> <td></td> <td></td> <td></td> <td>%</td> <td>8.View/Environ</td> </tr> <tr> <td></td> <td></td> <td></td> <td></td> <td>%</td> <td>9.Fract Share</td> </tr> <tr> <td></td> <td></td> <td></td> <td></td> <td>%</td> <td>Acres</td> </tr> <tr> <td></td> <td></td> <td></td> <td></td> <td>%</td> <td>30.Utility R O W</td> </tr> <tr> <td></td> <td></td> <td></td> <td></td> <td>%</td> <td>31.Tillable</td> </tr> <tr> <td></td> <td></td> <td></td> <td></td> <td>%</td> <td>32.Pasture</td> </tr> <tr> <td></td> <td></td> <td></td> <td></td> <td>%</td> <td>33.Orchard</td> </tr> <tr> <td></td> <td></td> <td></td> <td></td> <td>%</td> <td>34.Softwood F&O</td> </tr> <tr> <td></td> <td></td> <td></td> <td></td> <td>%</td> <td>35.Mixed Wood F&O</td> </tr> <tr> <td></td> <td></td> <td></td> <td></td> <td>%</td> <td>36.Hardwood F&O</td> </tr> <tr> <td></td> <td></td> <td></td> <td></td> <td>%</td> <td>37.Softwood TG</td> </tr> <tr> <td></td> <td></td> <td></td> <td></td> <td>%</td> <td>38.Mixed Wood TG</td> </tr> <tr> <td></td> <td></td> <td></td> <td></td> <td>%</td> <td>39.Hardwood TG</td> </tr> <tr> <td></td> <td></td> <td></td> <td></td> <td>%</td> <td>40.Wasteland</td> </tr> <tr> <td></td> <td></td> <td></td> <td></td> <td>%</td> <td>41.Open Space</td> </tr> <tr> <td></td> <td></td> <td></td> <td></td> <td>%</td> <td>42.Mobile Home Si</td> </tr> <tr> <td></td> <td></td> <td></td> <td></td> <td>%</td> <td>43.Condo Site</td> </tr> <tr> <td></td> <td></td> <td></td> <td></td> <td>%</td> <td>44.Lot Improvemen</td> </tr> <tr> <td></td> <td></td> <td></td> <td></td> <td>%</td> <td>45.Subdivision Lo</td> </tr> <tr> <td></td> <td></td> <td></td> <td></td> <td>%</td> <td>46.Heavy Ind Sit</td> </tr> </tbody> </table>					Land Data		Influence Codes	Front Foot	Type	Effective	Influence				Frontage	Depth	Factor	Code	11.Regular Lot				%	1.Unimproved	12.Delta Triangle				%	2.Excess Frtg	13.Nabla Triangle				%	3.Topography	14.Rear Land				%	4.Size/Shape	15.Class I Road				%	5.Access					%	6.Restriction					%	7.Open Space					%	8.View/Environ					%	9.Fract Share					%	Acres					%	30.Utility R O W					%	31.Tillable					%	32.Pasture					%	33.Orchard					%	34.Softwood F&O					%	35.Mixed Wood F&O					%	36.Hardwood F&O					%	37.Softwood TG					%	38.Mixed Wood TG					%	39.Hardwood TG					%	40.Wasteland					%	41.Open Space					%	42.Mobile Home Si					%	43.Condo Site					%	44.Lot Improvemen					%	45.Subdivision Lo					%	46.Heavy Ind Sit
Land Data		Influence Codes																																																																																																																																																																																					
Front Foot	Type							Effective	Influence																																																																																																																																																																														
		Frontage						Depth	Factor	Code																																																																																																																																																																													
11.Regular Lot				%	1.Unimproved																																																																																																																																																																																		
12.Delta Triangle				%	2.Excess Frtg																																																																																																																																																																																		
13.Nabla Triangle				%	3.Topography																																																																																																																																																																																		
14.Rear Land				%	4.Size/Shape																																																																																																																																																																																		
15.Class I Road				%	5.Access																																																																																																																																																																																		
				%	6.Restriction																																																																																																																																																																																		
				%	7.Open Space																																																																																																																																																																																		
				%	8.View/Environ																																																																																																																																																																																		
				%	9.Fract Share																																																																																																																																																																																		
				%	Acres																																																																																																																																																																																		
				%	30.Utility R O W																																																																																																																																																																																		
				%	31.Tillable																																																																																																																																																																																		
				%	32.Pasture																																																																																																																																																																																		
				%	33.Orchard																																																																																																																																																																																		
				%	34.Softwood F&O																																																																																																																																																																																		
				%	35.Mixed Wood F&O																																																																																																																																																																																		
				%	36.Hardwood F&O																																																																																																																																																																																		
				%	37.Softwood TG																																																																																																																																																																																		
				%	38.Mixed Wood TG																																																																																																																																																																																		
				%	39.Hardwood TG																																																																																																																																																																																		
				%	40.Wasteland																																																																																																																																																																																		
				%	41.Open Space																																																																																																																																																																																		
				%	42.Mobile Home Si																																																																																																																																																																																		
				%	43.Condo Site																																																																																																																																																																																		
				%	44.Lot Improvemen																																																																																																																																																																																		
				%	45.Subdivision Lo																																																																																																																																																																																		
				%	46.Heavy Ind Sit																																																																																																																																																																																		
TG PLAN YEAR 2032			<table border="1"> <thead> <tr> <th>Front Foot</th> <th>Type</th> <th colspan="2">Square Feet</th> <th colspan="2"></th> </tr> </thead> <tbody> <tr> <td>22</td> <td></td> <td>1.00</td> <td></td> <td>100</td> <td>% 0</td> </tr> <tr> <td>31</td> <td></td> <td>139.10</td> <td></td> <td>100</td> <td>% 0</td> </tr> <tr> <td>37</td> <td></td> <td>17.20</td> <td></td> <td>100</td> <td>% 0</td> </tr> <tr> <td>38</td> <td></td> <td>63.10</td> <td></td> <td>100</td> <td>% 0</td> </tr> <tr> <td>40</td> <td></td> <td>3.00</td> <td></td> <td>100</td> <td>% 0</td> </tr> <tr> <td>28</td> <td></td> <td>1.60</td> <td></td> <td>100</td> <td>% 0</td> </tr> <tr> <td colspan="2"></td> <td colspan="2">Total Acreage</td> <td>225.00</td> <td></td> </tr> </tbody> </table>					Front Foot	Type	Square Feet				22		1.00		100	% 0	31		139.10		100	% 0	37		17.20		100	% 0	38		63.10		100	% 0	40		3.00		100	% 0	28		1.60		100	% 0			Total Acreage		225.00																																																																																																																																	
Front Foot	Type	Square Feet																																																																																																																																																																																					
22		1.00		100	% 0																																																																																																																																																																																		
31		139.10		100	% 0																																																																																																																																																																																		
37		17.20		100	% 0																																																																																																																																																																																		
38		63.10		100	% 0																																																																																																																																																																																		
40		3.00		100	% 0																																																																																																																																																																																		
28		1.60		100	% 0																																																																																																																																																																																		
		Total Acreage		225.00																																																																																																																																																																																			
Tif District # 0			<table border="1"> <thead> <tr> <th colspan="3">Sale Data</th> </tr> <tr> <th>Sale Date</th> <th colspan="2">Price</th> </tr> </thead> <tbody> <tr> <td>1/01/2020</td> <td colspan="2"> </td> </tr> <tr> <td colspan="3">Sale Type 2 Land & Buildings</td> </tr> <tr> <td>1.Land 4.Mobile 7.C/I L&B</td> <td colspan="2"> </td> </tr> <tr> <td>2.L & B 5.Other 8.</td> <td colspan="2"> </td> </tr> <tr> <td>3.Building 6.C/I Land 9.</td> <td colspan="2"> </td> </tr> <tr> <td colspan="3">Financing 9 Unknown</td> </tr> <tr> <td>1.Convent 4.Seller 7.</td> <td colspan="2"> </td> </tr> <tr> <td>2.FHA/VA 5.Private 8.</td> <td colspan="2"> </td> </tr> <tr> <td>3.Assumed 6.Cash 9.Unknown</td> <td colspan="2"> </td> </tr> <tr> <td colspan="3">Validity 2 Related Parties</td> </tr> <tr> <td>1.Valid 4.Split 7.Renovate</td> <td colspan="2"> </td> </tr> <tr> <td>2.Related 5.Partial 8.Other</td> <td colspan="2"> </td> </tr> <tr> <td>3.Distress 6.Exempt 9.</td> <td colspan="2"> </td> </tr> <tr> <td colspan="3">Verified 5 Public Record</td> </tr> <tr> <td>1.Buyer 4.Agent 7.Family</td> <td colspan="2"> </td> </tr> <tr> <td>2.Seller 5.Pub Rec 8.Other</td> <td colspan="2"> </td> </tr> <tr> <td>3.Lender 6.MLS 9.</td> <td colspan="2"> </td> </tr> </tbody> </table>					Sale Data			Sale Date	Price		1/01/2020			Sale Type 2 Land & Buildings			1.Land 4.Mobile 7.C/I L&B			2.L & B 5.Other 8.			3.Building 6.C/I Land 9.			Financing 9 Unknown			1.Convent 4.Seller 7.			2.FHA/VA 5.Private 8.			3.Assumed 6.Cash 9.Unknown			Validity 2 Related Parties			1.Valid 4.Split 7.Renovate			2.Related 5.Partial 8.Other			3.Distress 6.Exempt 9.			Verified 5 Public Record			1.Buyer 4.Agent 7.Family			2.Seller 5.Pub Rec 8.Other			3.Lender 6.MLS 9.																																																																																																																									
Sale Data																																																																																																																																																																																							
Sale Date	Price																																																																																																																																																																																						
1/01/2020																																																																																																																																																																																							
Sale Type 2 Land & Buildings																																																																																																																																																																																							
1.Land 4.Mobile 7.C/I L&B																																																																																																																																																																																							
2.L & B 5.Other 8.																																																																																																																																																																																							
3.Building 6.C/I Land 9.																																																																																																																																																																																							
Financing 9 Unknown																																																																																																																																																																																							
1.Convent 4.Seller 7.																																																																																																																																																																																							
2.FHA/VA 5.Private 8.																																																																																																																																																																																							
3.Assumed 6.Cash 9.Unknown																																																																																																																																																																																							
Validity 2 Related Parties																																																																																																																																																																																							
1.Valid 4.Split 7.Renovate																																																																																																																																																																																							
2.Related 5.Partial 8.Other																																																																																																																																																																																							
3.Distress 6.Exempt 9.																																																																																																																																																																																							
Verified 5 Public Record																																																																																																																																																																																							
1.Buyer 4.Agent 7.Family																																																																																																																																																																																							
2.Seller 5.Pub Rec 8.Other																																																																																																																																																																																							
3.Lender 6.MLS 9.																																																																																																																																																																																							

Washburn

Map Lot 006-022A

Account 591

Location 413 CARIBOU LAKE ROAD

Card 1 Of 1

12/09/2022

Building Style 0	SF Bsmt Living 0	Layout 0
1.Conv. 5.Garrison 9.Gambrel	Fin Bsmt Grade 0 0	1.Typical 4. 7.
2.Ranch 6.Salt Box 10.Other	OPEN 5 OPTIONAL 0	2.Inadeq 5. 8.
3.R Ranch 7.Contemp 11.Split	Heat Type 100% 0	3.Poor 6. 9.
4.Cape 8.Log 12.	1.HWBB 5.FWA 9.No Heat	Attic 0
Dwelling Units 0	2.HWCI 6.GravWA 10.	1.1/4 Fin 4.Full Fin 7.
Other Units 0	3.H Pump 7.Electric 11.	2.1/2 Fin 5.FI/Stair 8.
Stories 0	4.Steam 8.FI/Wall 12.	3.3/4 Fin 6. 9.None
1.1 4.1.5 7.	Cool Type 0% 9 None	Insulation 0
2.2 5.1.75 8.	1.Refrig 4.W&C Air 7.	1.Full 4.Minimal 7.
3.3 6.2.5 9.	2.Evapor 5. 8.	2.Heavy 5.Partial 8.
Exterior Walls 0	3.H Pump 6. 9.None	3.Capped 6. 9.None
1.Wood 5.Stucco 9.T-111	Kitchen Style 0	Unfinished % 0%
2.Vin/Al 6.Brick 10.Other	1.Modern 4.Obsolete 7.	Grade & Factor 0 0%
3.Compos. 7.Stone 11.	2.Typical 5. 8.	1.E Grade 4.B Grade 7.
4.Asbestos 8.Concrete 12.	3.Old Type 6. 9.None	2.D Grade 5.A Grade 8.SC Grade
Roof Surface 0	Bath(s) Style 0	3.C Grade 6.AA Grade 9.Same
1.Asphalt 4.Composit 7.	1.Modern 4.Obsolete 7.	SQFT (Footprint) 0
2.Slate 5.Wood 8.	2.Typical 5. 8.	Condition 0
3.Metal 6.Other 9.	3.Old Type 6. 9.None	1.Poor 4.Avg 7.V G
SF Masonry Trim 0	# Rooms 0	2.Fair 5.Avg+ 8.Exc
OPEN-3-CUSTOM 0	# Bedrooms 0	3.Avg- 6.Good 9.Same
OPEN-4-CUSTOM 0	# Full Baths 0	Phys. % Good 0%
Year Built 0	# Half Baths 0	Funct. % Good 100%
Year Remodeled 0	# Addn Fixtures 0	Functional Code 9 None
Foundation 0	# Fireplaces 0	1.Incomp 4.Delap 7.No Power
1.Concrete 4.Wood 7.	 <p>TRIO Software A Division of Harris Computer Systems</p>	2.O-Built 5.Bsmt 8.LongTerm
2.C Block 5.Slab 8.		3.Damage 6.Common 9.None
3.Br/Stone 6.Piers 9.		Econ. % Good 100%
Basement 0		Economic Code None
1.1/4 Bmt 4.Full Bmt 7.		0.None 3.No Power 7.
2.1/2 Bmt 5.None 8.		1.Location 4.Generate 8.
3.3/4 Bmt 6. 9.None		2.Encroach 9.None 9.
Bsmt Gar # Cars 0		Entrance Code 5 Estimated
Wet Basement 0		1.Interior 4.Vacant 7.
1.Dry 4. 7.		2.Refusal 5.Estimate 8.
2.Damp 5. 8.	3.Informed 6.Reviewed 9.	
3.Wet 6. 9.	Information Code 5 Estimate	
	1.Owner 4.Agent 7.	
	2.Relative 5.Estimate 8.	
	3.Tenant 6.Other 9.	

Date Inspected 9/24/2018

Additions, Outbuildings & Improvements

Type	Year	Units	Grade	Cond	Phys.	Funct.	Sound Value	
74 Quonset Garage	1940	3000	3 100	4	0 %	100 %		1.One Story Fram
74 Quonset Garage	1940	2100	3 100	4	0 %	100 %		2.Two Story Fram
23 Frame Garage	1960	1040	2 100	3	0 %	80 %		3.Three Story Fr
					%	%		4.1 & 1/2 Story
					%	%		5.1 & 3/4 Story
					%	%		6.2 & 1/2 Story
					%	%		21.Open Frame Por
					%	%		22.Encl Frame Por
					%	%		23.Frame Garage
					%	%		24.Frame Shed
					%	%		25.Frame Bay Wind
					%	%		26.1SFr Overhang
					%	%		27.Unfin Basement
					%	%		28.Unfinished Att
					%	%		29.Finished Attic

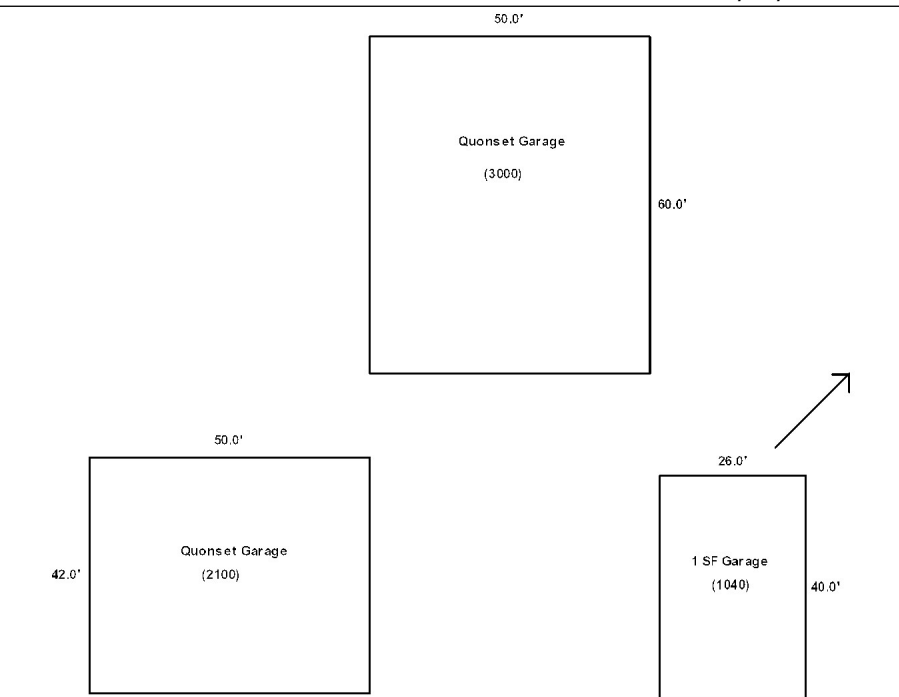

BARTLETT, ROBERT J
BARTLETT, JENNIFER K
405 CARIBOU LAKE RD
WASHBURN ME 04786

B3659P80 B3659P106

Inspection Witnessed By:

No./Date	Description	Date Insp.
X		

Notes:
*2-21-2019 -10% for attached garage.

Washburn

Property Data			Assessment Record							
Neighborhood 1 Neighborhood One			Year	Land	Buildings	Exempt	Total			
Tree Growth Year 0			2009	4,300	63,700	9,000	59,000			
1ST MORTGAGE 0			2012	4,300	63,700	8,800	59,200			
2ND MORTGAGE 0			2013	5,600	63,700	8,800	60,500			
Zone/Land Use 1 Residential			2015	5,600	63,700	9,000	60,300			
Secondary Zone			2018	5,600	63,700	18,400	50,900			
Topography 1 Level			2019	10,800	70,700	20,000	61,500			
1.Level 4.Below St 7.LevelBog			2020	10,800	70,600	25,000	56,400			
2.Rolling 5.Low 8.			2021	10,800	70,700	25,000	56,500			
3.Above St 6.Swampy 9.			2022	10,800	74,200	25,000	60,000			
Utilities 4 Drilled Well 6 Septic System										
1.Public 4.Dr Well 7.Cesspool										
2.Water 5.Dug Well 8.										
3.Sewer 6.Septic 9.None										
Street 1 Paved										
1.Paved 4.Proposed 7.										
2.Semi Imp 5.R/O/W 8.										
3.Gravel 6. 9.None										
TG PLAN YEAR 0										
Tif District # 0										
Sale Data			Land Data							
Sale Date 5/16/2002			Front Foot	Type	Effective		Influence		Influence Codes	
Price 80,000					Frontage	Depth	Factor	Code		
Sale Type 2 Land & Buildings				11.Regular Lot			%			1.Unimproved
1.Land 4.Mobile 7.C/I L&B				12.Delta Triangle			%			2.Excess Frtg
2.L & B 5.Other 8.				13.Nabla Triangle			%			3.Topography
3.Building 6.C/I Land 9.			14.Rear Land			%		4.Size/Shape		
Financing 1 Conventional			15.Class I Road			%		5.Access		
1.Convent 4.Seller 7.						%		6.Restriction		
2.FHA/VA 5.Private 8.						%		7.Open Space		
3.Assumed 6.Cash 9.Unknown						%		8.View/Environ		
Validity 1 Arms Length Sale						%		9.Fract Share		
1.Valid 4.Split 7.Renovate			Square Foot	Square Feet					Acres	
2.Related 5.Partial 8.Other			16.Class II Road			%		30.Utility R O W		
3.Distress 6.Exempt 9.			17.Municipal Rese			%		31.Tillable		
Verified 5 Public Record			18.Munic Sep Lago			%		32.Pasture		
1.Buyer 4.Agent 7.Family			19.Gravel Pit			%		33.Orchard		
2.Seller 5.Pub Rec 8.Other			20.Industrial Bas			%		34.Softwood F&O		
3.Lender 6.MLS 9.						%		35.Mixed Wood F&O		
			Fract. Acre	Acres/Sites					36.Hardwood F&O	
			21.Developed Pave	21	0.43	100	%	0	37.Softwood TG	
			22.Undev Paved (F				%		38.Mixed Wood TG	
			23.Developed Grav				%		39.Hardwood TG	
			Acres				%		40.Wasteland	
			24.Undev Gravel (%		41.Open Space	
			25.Comm Base Pave				%		42.Mobile Home Si	
			26.Comm Base Grav				%		43.Condo Site	
			27.Backlot				%		44.Lot Improvemen	
			28.Rear Land				%		45.Subdivision Lo	
			29.Pavement				%		46.Heavy Ind Sit	
			Total Acreage 0.43							

Washburn

Map Lot 006-023

Account 28

Location 405 CARIBOU LAKE ROAD

Card 1

Of 1

12/09/2022

Building Style	2 Ranch		SF Bsmt Living	0		Layout	1 Typical							
1.Conv.	5.Garrison	9.Gambrel	Fin Bsmt Grade	0 0		1.Typical	4.	7.						
2.Ranch	6.Salt Box	10.Other	OPEN 5 OPTIONAL	0		2.Inadeq	5.	8.						
3.R Ranch	7.Contemp	11.Split	Heat Type	100% 5 Forced Warm Air		3.Poor	6.	9.						
4.Cape	8.Log	12.	1.HWBB	5.FWA	9.No Heat	Attic	9 None							
Dwelling Units	1		2.HWCI	6.GravWA	10.	1.1/4 Fin	4.Full Fin	7.						
Other Units	0		3.H Pump	7.Electric	11.	2.1/2 Fin	5.FI/Stair	8.						
Stories	1 One Story		4.Steam	8.FI/Wall	12.	3.3/4 Fin	6.	9.None						
1.1	4.1.5	7.	Cool Type	0% 9 None		Insulation	1 Full							
2.2	5.1.75	8.	1.Refrig	4.W&C Air	7.	1.Full	4.Minimal	7.						
3.3	6.2.5	9.	2.Evapor	5.	8.	2.Heavy	5.Partial	8.						
Exterior Walls	2 Vinyl/Aluminum		3.H Pump	6.	9.None	3.Capped	6.	9.None						
1.Wood	5.Stucco	9.T-111	Kitchen Style	2 Typical		Unfinished %	0%							
2.Vin/Al	6.Brick	10.Other	1.Modern	4.Obsolete	7.	Grade & Factor	3 Average 100%							
3.Compos.	7.Stone	11.	2.Typical	5.	8.	1.E Grade	4.B Grade	7.						
4.Asbestos	8.Concrete	12.	3.Old Type	6.	9.None	2.D Grade	5.A Grade	8.SC Grade						
Roof Surface	1 Asphalt Shingles		Bath(s) Style	2 Typical Bath(s)		3.C Grade	6.AA Grade	9.Same						
1.Asphalt	4.Composit	7.	1.Modern	4.Obsolete	7.	SQFT (Footprint)	1248							
2.Slate	5.Wood	8.	2.Typical	5.	8.	Condition	6 Good							
3.Metal	6.Other	9.	3.Old Type	6.	9.None	1.Poor	4.Avg	7.V G						
SF Masonry Trim	0		# Rooms	5		2.Fair	5.Avg+	8.Exc						
OPEN-3-CUSTOM	0		# Bedrooms	3		3.Avg-	6.Good	9.Same						
OPEN-4-CUSTOM	0		# Full Baths	1		Phys. % Good	0%							
Year Built	1970		# Half Baths	0		Funct. % Good	100%							
Year Remodeled	0		# Addn Fixtures	0		Functional Code	9 None							
Foundation	1 Concrete		# Fireplaces	0		1.Incomp	4.Delap	7.No Power						
1.Concrete	4.Wood	7.							2.O-Built	5.Bsmt	8.LongTerm			
2.C Block	5.Slab	8.							Econ. % Good	100%		3.Damage	6.Common	9.None
3.Br/Stone	6.Piers	9.							Economic Code	None		0.None	3.No Power	7.
Basement	4 Full Basement								Entrance Code	5 Estimated		1.Location	4.Generate	8.
1.1/4 Bmt	4.Full Bmt	7.							1.Interior	4.Vacant	7.	2.Encroach	9.None	9.
2.1/2 Bmt	5.None	8.							2.Refusal	5.Estimate	8.	Information Code	5 Estimate	
3.3/4 Bmt	6.	9.None							3.Informed	6.Reviewed	9.	1.Owner	4.Agent	7.
Bsmt Gar # Cars	0								2.Relative	5.Estimate	8.	2.Relative	5.Estimate	8.
Wet Basement	1 Dry Basement								3.Tenant	6.Other	9.	3.Tenant	6.Other	9.
1.Dry	4.	7.												
2.Damp	5.	8.												
3.Wet	6.	9.												

Date Inspected 9/24/2018

Additions, Outbuildings & Improvements

Type	Year	Units	Grade	Cond	Phys.	Funct.	Sound Value
22 Encl Frame Porch	1980	144	9 100	9	0 %	100 %	
62 Patio	1980	176	3 100	3	0 %	100 %	
23 Frame Garage	1980	728	3 100	5	0 %	90 %	
					%	%	
					%	%	
					%	%	
					%	%	
					%	%	
					%	%	
					%	%	
					%	%	

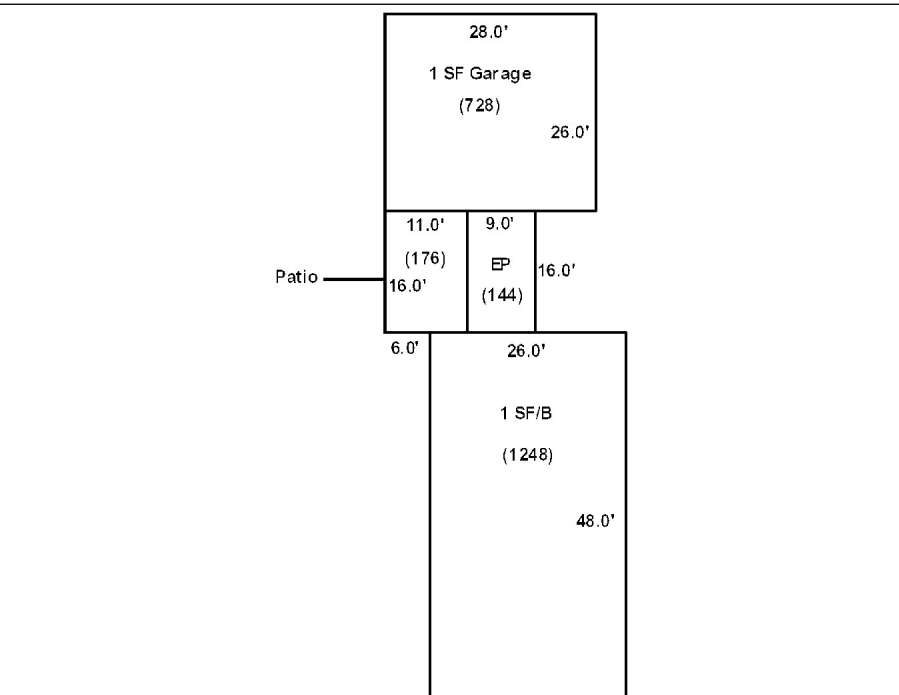

LABBE, WILBUR G
 LABBE, SONIA M
 1154 PRESQUE ISLE ROAD
 CARIBOU ME 04736

B2051P201

Property Data			Assessment Record						
Neighborhood 1 Neighborhood One			Year	Land	Buildings	Exempt	Total		
Tree Growth Year 0			2009	6,500	89,000	0	95,500		
1ST MORTGAGE 0			2012	6,500	89,000	0	95,500		
2ND MORTGAGE 0			2013	8,500	89,000	0	97,500		
Zone/Land Use 1 Residential			2015	8,500	89,000	0	97,500		
Secondary Zone			2018	8,500	89,000	0	97,500		
Topography 1 Level			2019	21,200	98,800	0	120,000		
1.Level 4.Below St 7.LevelBog 2.Rolling 5.Low 8. 3.Above St 6.Swampy 9.			2020	21,200	97,600	0	118,800		
			2021	21,200	98,800	0	120,000		
Utilities 4 Drilled Well 6 Septic System 1.Public 4.Dr Well 7.Cesspool 2.Water 5.Dug Well 8. 3.Sewer 6.Septic 9.None			2022	21,200	103,800	0	125,000		
			Land Data						
Street 1 Paved			Front Foot 11.Regular Lot 12.Delta Triangle 13.Nabla Triangle 14.Rear Land 15.Class I Road	Type 29	Effective		Influence		Influence Codes 1.Unimproved 2.Excess Frtg 3.Topography 4.Size/Shape 5.Access 6.Restriction 7.Open Space 8.View/Environ 9.Fract Share Acres 30.Utility R O W 31.Tillable 32.Pasture 33.Orchard 34.Softwood F&O 35.Mixed Wood F&O 36.Hardwood F&O 37.Softwood TG 38.Mixed Wood TG 39.Hardwood TG 40.Wasteland 41.Open Space 42.Mobile Home Si 43.Condo Site 44.Lot Improvemen 45.Subdivision Lo 46.Heavy Ind Sit
1.Paved 4.Proposed 7. 2.Semi Imp 5.R/O/W 8. 3.Gravel 6. 9.None					Frontage	Depth	Factor	Code	
TG PLAN YEAR 0			Square Foot 16.Class II Road 17.Municipal Rese 18.Munic Sep Lago 19.Gravel Pit 20.Industrial Bas	Square Feet					
Tif District # 0									
Sale Date 11/25/1987 Price Sale Type 2 Land & Buildings 1.Land 4.Mobile 7.C/I L&B 2.L & B 5.Other 8. 3.Building 6.C/I Land 9.			Fract. Acre		Acreage/Sites				
Financing 1.Convent 4.Seller 7. 2.FHA/VA 5.Private 8. 3.Assumed 6.Cash 9.Unknown			21	1.00	100	%	0		
Validity 1 Arms Length Sale 1.Valid 4.Split 7.Renovate 2.Related 5.Partial 8.Other 3.Distress 6.Exempt 9.			Acres						
Verified 5 Public Record 1.Buyer 4.Agent 7.Family 2.Seller 5.Pub Rec 8.Other 3.Lender 6.MLS 9.			Total Acreage		1.00				

Inspection Witnessed By:

X	Date	Date Insp.
No./Date	Description	Date Insp.

Notes:
 *2-21-2019 -15% for attached garage.

Washburn

Map Lot 006-024

Account 597

Location 383 Caribou Lake Road

Card 1 Of 1 12/09/2022

Building Style 2 Ranch	SF Bsmt Living 0	Layout 1 Typical
1.Conv. 5.Garrison 9.Gambrel	Fin Bsmt Grade 0 0	1.Typical 4. 7.
2.Ranch 6.Salt Box 10.Other	OPEN 5 OPTIONAL 0	2.Inadeq 5. 8.
3.R Ranch 7.Contemp 11.Split	Heat Type 100% 1 Hot Water BB	3.Poor 6. 9.
4.Cape 8.Log 12.	1.HWBB 5.FWA 9.No Heat	Attic 9 None
Dwelling Units 1	2.HWCI 6.GravWA 10.	1.1/4 Fin 4.Full Fin 7.
Other Units 0	3.H Pump 7.Electric 11.	2.1/2 Fin 5.FI/Stair 8.
Stories 1 One Story	4.Steam 8.FI/Wall 12.	3.3/4 Fin 6. 9.None
1.1 4.1.5 7.	Cool Type 0% 9 None	Insulation 4 Minimal
2.2 5.1.75 8.	1.Refrig 4.W&C Air 7.	1.Full 4.Minimal 7.
3.3 6.2.5 9.	2.Evapor 5. 8.	2.Heavy 5.Partial 8.
Exterior Walls 2 Vinyl/Aluminum	3.H Pump 6. 9.None	3.Capped 6. 9.None
1.Wood 5.Stucco 9.T-111	Kitchen Style 2 Typical	Unfinished % 0%
2.Vin/Al 6.Brick 10.Other	1.Modern 4.Obsolete 7.	Grade & Factor 3 Average 105%
3.Compos. 7.Stone 11.	2.Typical 5. 8.	1.E Grade 4.B Grade 7.
4.Asbestos 8.Concrete 12.	3.Old Type 6. 9.None	2.D Grade 5.A Grade 8.SC Grade
Roof Surface 1 Asphalt Shingles	Bath(s) Style 2 Typical Bath(s)	3.C Grade 6.AA Grade 9.Same
1.Asphalt 4.Composit 7.	1.Modern 4.Obsolete 7.	SQFT (Footprint) 1374
2.Slate 5.Wood 8.	2.Typical 5. 8.	Condition 5 Above Average
3.Metal 6.Other 9.	3.Old Type 6. 9.None	1.Poor 4.Avg 7.V G
SF Masonry Trim 0	# Rooms 6	2.Fair 5.Avg+ 8.Exc
OPEN-3-CUSTOM 0	# Bedrooms 3	3.Avg- 6.Good 9.Same
OPEN-4-CUSTOM 0	# Full Baths 2	Phys. % Good 0%
Year Built 1970	# Half Baths 0	Funct. % Good 100%
Year Remodeled 0	# Addn Fixtures 0	Functional Code 9 None
Foundation 1 Concrete	# Fireplaces 0	1.Incomp 4.Delap 7.No Power
1.Concrete 4.Wood 7.	 <p>TRIO Software A Division of Harris Computer Systems</p>	2.O-Built 5.Bsmt 8.LongTerm
2.C Block 5.Slab 8.		3.Damage 6.Common 9.None
3.Br/Stone 6.Piers 9.		Econ. % Good 100%
Basement 4 Full Basement		Economic Code None
1.1/4 Bmt 4.Full Bmt 7.		0.None 3.No Power 7.
2.1/2 Bmt 5.None 8.		1.Location 4.Generate 8.
3.3/4 Bmt 6. 9.None		2.Encroach 9.None 9.
Bsmt Gar # Cars 0		Entrance Code 3 Information Only
Wet Basement 2 Damp Basement		1.Interior 4.Vacant 7.
1.Dry 4. 7.		2.Refusal 5.Estimate 8.
2.Damp 5. 8.	3.Informed 6.Reviewed 9.	
3.Wet 6. 9.	Information Code 3 Tenant	
		1.Owner 4.Agent 7.
		2.Relative 5.Estimate 8.
		3.Tenant 6.Other 9.

24.0'

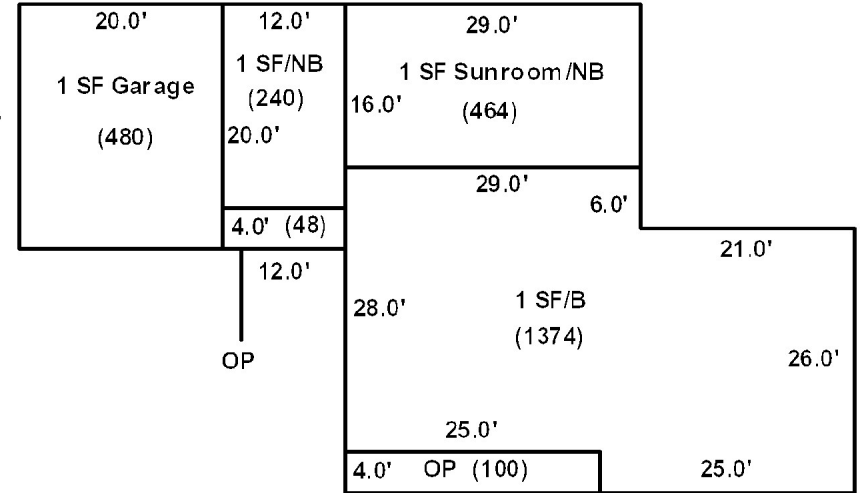

Date Inspected 9/23/2018

Additions, Outbuildings & Improvements

Type	Year	Units	Grade	Cond	Phys.	Funct.	Sound Value
21 Open Frame	1970	100	3 100	4	0 %	100 %	
1 One Story Frame	1970	464	3 100	4	0 %	100 %	
21 Open Frame	1970	48	3 100	4	0 %	100 %	
1 One Story Frame	1970	240	3 100	4	0 %	100 %	
23 Frame Garage	1970	480	3 100	4	0 %	85 %	
					%	%	
					%	%	
					%	%	
					%	%	
					%	%	
					%	%	



BELL, RHONELLO J
373 CARIBOU LAKE ROAD
WASHBURN ME 04786

B4253P238

Property Data			Assessment Record							
Neighborhood 1 Neighborhood One			Year	Land	Buildings	Exempt	Total			
Tree Growth Year 0			2009	6,800	16,100	9,000	13,900			
1ST MORTGAGE 0			2012	6,800	16,100	8,800	14,100			
2ND MORTGAGE 0			2013	8,800	16,100	8,800	16,100			
Zone/Land Use 1 Residential			2015	8,800	16,100	9,000	15,900			
Secondary Zone			2018	8,800	16,100	18,400	6,500			
Topography 1 Level			2019	19,000	8,400	20,000	7,400			
1.Level 4.Below St 7.LevelBog 2.Rolling 5.Low 8. 3.Above St 6.Swampy 9.			2020	19,000	8,400	25,000	2,400			
			2021	19,000	8,400	25,000	2,400			
Utilities 4 Drilled Well 6 Septic System 1.Public 4.Dr Well 7.Cesspool 2.Water 5.Dug Well 8. 3.Sewer 6.Septic 9.None			2022	19,000	8,700	25,000	2,700			
Street 1 Paved										
1.Paved 4.Proposed 7. 2.Semi Imp 5.R/O/W 8. 3.Gravel 6. 9.None										
TG PLAN YEAR 0										
Tif District # 0										
Sale Data										
Sale Date 3/16/2005										
Price 40,000										
Sale Type 2 Land & Buildings										
1.Land 4.Mobile 7.C/I L&B 2.L & B 5.Other 8. 3.Building 6.C/I Land 9.										
Financing										
1.Convent 4.Seller 7. 2.FHA/VA 5.Private 8. 3.Assumed 6.Cash 9.Unknown										
Validity 1 Arms Length Sale										
1.Valid 4.Split 7.Renovate 2.Related 5.Partial 8.Other 3.Distress 6.Exempt 9.										
Verified 5 Public Record										
1.Buyer 4.Agent 7.Family 2.Seller 5.Pub Rec 8.Other 3.Lender 6.MLS 9.										
			Land Data							
			Front Foot	Type	Effective		Influence		Influence Codes	
					Frontage	Depth	Factor	Code		
			11.Regular Lot				%		1.Unimproved	
			12.Delta Triangle				%		2.Excess Frtg	
			13.Nabla Triangle				%		3.Topography	
			14.Rear Land				%		4.Size/Shape	
			15.Class I Road				%		5.Access	
							%		6.Restriction	
							%		7.Open Space	
							%		8.View/Environ	
							%		9.Fract Share	
							%		Acres	
							%		30.Utility R O W	
							%		31.Tillable	
							%		32.Pasture	
							%		33.Orchard	
							%		34.Softwood F&O	
							%		35.Mixed Wood F&O	
							%		36.Hardwood F&O	
							%		37.Softwood TG	
							%		38.Mixed Wood TG	
							%		39.Hardwood TG	
							%		40.Wasteland	
							%		41.Open Space	
							%		42.Mobile Home Si	
							%		43.Condo Site	
							%		44.Lot Improvemen	
							%		45.Subdivision Lo	
							%		46.Heavy Ind Sit	
			Total Acreage 1.50							

Inspection Witnessed By:

No./Date	Description	Date Insp.
X		

Notes:

Washburn

Map Lot 006-025

Account 1075

Location 373 CARIBOU LAKE ROAD

Card 1

Of 1

12/09/2022

Building Style 0	SF Bsmt Living 0	Layout 0
1.Conv. 5.Garrison 9.Gambrel	Fin Bsmt Grade 0 0	1.Typical 4. 7.
2.Ranch 6.Salt Box 10.Other	OPEN 5 OPTIONAL 0	2.Inadeq 5. 8.
3.R Ranch 7.Contemp 11.Split	Heat Type 100% 0	3.Poor 6. 9.
4.Cape 8.Log 12.	1.HWBB 5.FWA 9.No Heat	Attic 0
Dwelling Units 0	2.HWCI 6.GravWA 10.	1.1/4 Fin 4.Full Fin 7.
Other Units 0	3.H Pump 7.Electric 11.	2.1/2 Fin 5.FI/Stair 8.
Stories 0	4.Steam 8.FI/Wall 12.	3.3/4 Fin 6. 9.None
1.1 4.1.5 7.	Cool Type 0% 9 None	Insulation 0
2.2 5.1.75 8.	1.Refrig 4.W&C Air 7.	1.Full 4.Minimal 7.
3.3 6.2.5 9.	2.Evapor 5. 8.	2.Heavy 5.Partial 8.
Exterior Walls 0	3.H Pump 6. 9.None	3.Capped 6. 9.None
1.Wood 5.Stucco 9.T-111	Kitchen Style 0	Unfinished % 0%
2.Vin/Al 6.Brick 10.Other	1.Modern 4.Obsolete 7.	Grade & Factor 0 0%
3.Compos. 7.Stone 11.	2.Typical 5. 8.	1.E Grade 4.B Grade 7.
4.Asbestos 8.Concrete 12.	3.Old Type 6. 9.None	2.D Grade 5.A Grade 8.SC Grade
Roof Surface 0	Bath(s) Style 0	3.C Grade 6.AA Grade 9.Same
1.Asphalt 4.Composit 7.	1.Modern 4.Obsolete 7.	SQFT (Footprint) 0
2.Slate 5.Wood 8.	2.Typical 5. 8.	Condition 0
3.Metal 6.Other 9.	3.Old Type 6. 9.None	1.Poor 4.Avg 7.V G
SF Masonry Trim 0	# Rooms 0	2.Fair 5.Avg+ 8.Exc
OPEN-3-CUSTOM 0	# Bedrooms 0	3.Avg- 6.Good 9.Same
OPEN-4-CUSTOM 0	# Full Baths 0	Phys. % Good 0%
Year Built 0	# Half Baths 0	Funct. % Good 100%
Year Remodeled 0	# Addn Fixtures 0	Functional Code 9 None
Foundation 0	# Fireplaces 0	1.Incomp 4.Delap 7.No Power
1.Concrete 4.Wood 7.	 <p>TRIO Software A Division of Harris Computer Systems</p>	2.O-Built 5.Bsmt 8.LongTerm
2.C Block 5.Slab 8.		3.Damage 6.Common 9.None
3.Br/Stone 6.Piers 9.		Econ. % Good 100%
Basement 0		Economic Code None
1.1/4 Bmt 4.Full Bmt 7.		0.None 3.No Power 7.
2.1/2 Bmt 5.None 8.		1.Location 4.Generate 8.
3.3/4 Bmt 6. 9.None		2.Encroach 9.None 9.
Bsmt Gar # Cars 0		Entrance Code 3 Information Only
Wet Basement 0		1.Interior 4.Vacant 7.
1.Dry 4. 7.		2.Refusal 5.Estimate 8.
2.Damp 5. 8.	3.Informed 6.Reviewed 9.	
3.Wet 6. 9.	Information Code 1 Owner	
	1.Owner 4.Agent 7.	
	2.Relative 5.Estimate 8.	
	3.Tenant 6.Other 9.	

Date Inspected 9/23/2018

Additions, Outbuildings & Improvements

Type	Year	Units	Grade	Cond	Phys.	Funct.	Sound Value
861 New Yorker	1974	12x62	4 100	4	0 %	100 %	
22 Encl Frame Porch	2000	64	2 105	4	0 %	100 %	
24 Frame Shed	0				%	%	1,000
24 Frame Shed	0				%	%	350
24 Frame Shed	0				%	%	300
					%	%	
					%	%	
					%	%	
					%	%	
					%	%	
					%	%	
					%	%	
					%	%	

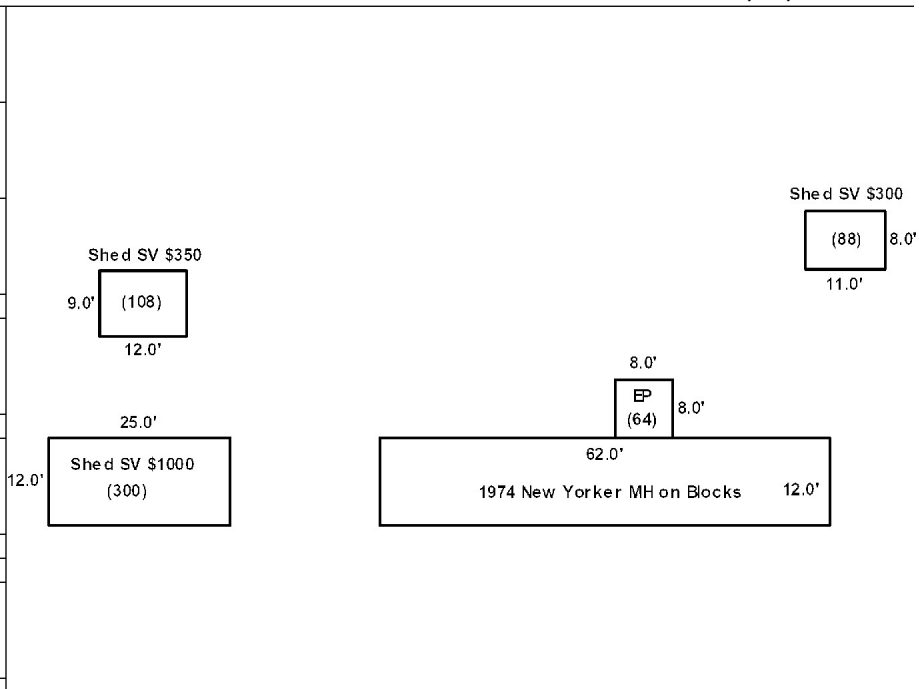

MORIN, JOSEPH W
MORIN, CATHY J
PO BOX 157
WASHBURN ME 04786

B3571P298

Property Data			Assessment Record				
Neighborhood 1 Neighborhood One			Year	Land	Buildings	Exempt	Total
Tree Growth Year 0			2009	6,500	71,500	9,000	69,000
1ST MORTGAGE 0			2012	6,500	71,500	8,800	69,200
2ND MORTGAGE 0			2013	8,500	71,500	8,800	71,200
Zone/Land Use 1 Residential			2015	8,500	71,500	9,000	71,000
Secondary Zone			2018	8,500	54,900	18,400	45,000
Topography 1 Level			2019	18,200	52,600	20,000	50,800
1.Level 4.Below St 7.LevelBog			2020	18,200	52,600	25,000	45,800
2.Rolling 5.Low 8.			2021	18,200	52,600	25,000	45,800
3.Above St 6.Swampy 9.			2022	18,200	55,300	25,000	48,500
Utilities 4 Drilled Well 6 Septic System							
1.Public 4.Dr Well 7.Cesspool							
2.Water 5.Dug Well 8.							
3.Sewer 6.Septic 9.None							
Street 1 Paved							
1.Paved 4.Proposed 7.							
2.Semi Imp 5.R/O/W 8.							
3.Gravel 6. 9.None							
TG PLAN YEAR 0							
Tif District # 0							
Sale Data							
Sale Date 10/15/2001							
Price 59,900							
Sale Type 2 Land & Buildings							
1.Land 4.Mobile 7.C/I L&B							
2.L & B 5.Other 8.							
3.Building 6.C/I Land 9.							
Financing							
1.Convent 4.Seller 7.							
2.FHA/VA 5.Private 8.							
3.Assumed 6.Cash 9.Unknown							
Validity 1 Arms Length Sale							
1.Valid 4.Split 7.Renovate							
2.Related 5.Partial 8.Other							
3.Distress 6.Exempt 9.							
Verified 5 Public Record							
1.Buyer 4.Agent 7.Family							
2.Seller 5.Pub Rec 8.Other							
3.Lender 6.MLS 9.							

Inspection Witnessed By:

No./Date	Description	Date Insp.
X		

Notes:
*2-21-2019 -15% on dwelling due to delap and basement floor. -5% for attached garage, -20% for attached shed.

Washburn

Land Data						
Front Foot	Type	Effective		Influence		Influence Codes
		Frontage	Depth	Factor	Code	
11.Regular Lot				%		1.Unimproved
12.Delta Triangle				%		2.Excess Frtg
13.Nabla Triangle				%		3.Topography
14.Rear Land				%		4.Size/Shape
15.Class I Road				%		5.Access
				%		6.Restriction
				%		7.Open Space
				%		8.View/Environ
Square Foot	Square Feet				Acres	
16.Class II Road	29	1,375	50	%	0	9.Fract Share
17.Municipal Rese				%		30.Utility R O W
18.Munic Sep Lago				%		31.Tillable
19.Gravel Pit				%		32.Pasture
20.Industrial Bas				%		33.Orchard
				%		34.Softwood F&O
Fract. Acre	Acreage/Sites					
21.Developed Pave	21	1.00	100	%	0	35.Mixed Wood F&O
22.Undev Paved (F				%		36.Hardwood F&O
23.Developed Grav				%		37.Softwood TG
				%		38.Mixed Wood TG
				%		39.Hardwood TG
				%		40.Wasteland
				%		41.Open Space
				%		42.Mobile Home Si
				%		43.Condo Site
				%		44.Lot Improvemen
				%		45.Subdivision Lo
				%		46.Heavy Ind Sit
Total Acreage			1.00			

Washburn

Map Lot 006-027

Account 772

Location 321 CARIBOU LAKE ROAD

Card 1 Of 1 12/09/2022

Building Style	4 Cape Cod	SF Bsmt Living	0	Layout	1 Typical
1.Conv.	5.Garrison	9.Gambrel	Fin Bsmt Grade	0 0	1.Typical
2.Ranch	6.Salt Box	10.Other	OPEN 5 OPTIONAL	0	2.Inadeq
3.R Ranch	7.Contemp	11.Split	Heat Type	100%	1 Hot Water BB
4.Cape	8.Log	12.	1.HWBB	5.FWA	9.No Heat
Dwelling Units	1	2.HWCI	6.GravWA	10.	Attic
Other Units	0	3.H Pump	7.Electric	11.	9 None
Stories	4 One & 1/2 Story	4.Steam	8.Fi/Wall	12.	1.1/4 Fin
1.1	4.1.5	7.	Cool Type	0%	9 None
2.2	5.1.75	8.	1.Refrig	4.W&C Air	7.
3.3	6.2.5	9.	2.Evapor	5.	8.
Exterior Walls	1 Wood Siding	3.H Pump	6.	9.None	Insulation
1.Wood	5.Stucco	9.T-111	Kitchen Style	2 Typical	4 Minimal
2.Vin/Al	6.Brick	10.Other	1.Modern	4.Obsolete	7.
3.Compos.	7.Stone	11.	2.Typical	5.	8.
4.Asbestos	8.Concrete	12.	3.Old Type	6.	9.None
Roof Surface	1 Asphalt Shingles	Bath(s) Style	2 Typical Bath(s)	1.Modern	4.Obsolete
1.Asphalt	4.Composit	7.	1.Modern	4.Obsolete	7.
2.Slate	5.Wood	8.	2.Typical	5.	8.
3.Metal	6.Other	9.	3.Old Type	6.	9.None
SF Masonry Trim	0	# Rooms	6	Unfinished %	0%
OPEN-3-CUSTOM	0	# Bedrooms	3	Grade & Factor	2 Fair 115%
OPEN-4-CUSTOM	0	# Full Baths	1	1.E Grade	4.B Grade
Year Built	1900	# Half Baths	1	7.	8.
Year Remodeled	0	# Addn Fixtures	0	2.D Grade	5.A Grade
Foundation	3 Brick &/or Stone	# Fireplaces	0	8.	8.SC Grade
1.Concrete	4.Wood	7.	SQFT (Footprint)	966	9.Same
2.C Block	5.Slab	8.	Condition	4 Average	
3.Br/Stone	6.Piers	9.	1.Poor	4.Avg	7.V G
Basement	4 Full Basement		2.Fair	5.Avg+	8.Exc
1.1/4 Bmt	4.Full Bmt	7.	3.Avg-	6.Good	9.Same
2.1/2 Bmt	5.None	8.	Phys. % Good	0%	
3.3/4 Bmt	6.	9.None	Funct. % Good	85%	
Bsmt Gar # Cars	0		Functional Code	4 Delapidation	
Wet Basement	2 Damp Basement		1.Incomp	4.Delap	7.No Power
1.Dry	4.	7.	2.O-Built	5.Bsmt	8.LongTerm
2.Damp	5.	8.	3.Damage	6.Common	9.None
3.Wet	6.	9.	Econ. % Good	100%	
			Economic Code	None	
			0.None	3.No Power	7.
			1.Location	4.Generate	8.
			2.Encroach	9.None	9.
			Entrance Code	1 Interior Inspect	
			1.Interior	4.Vacant	7.
			2.Refusal	5.Estimate	8.
			3.Informed	6.Reviewed	9.
			Information Code	1 Owner	
			1.Owner	4.Agent	7.
			2.Relative	5.Estimate	8.
			3.Tenant	6.Other	9.



Date Inspected 9/23/2018

Additions, Outbuildings & Improvements

Type	Year	Units	Grade	Cond	Phys.	Funct.	Sound Value
22 Encl Frame Porch	1950	192	2 100	2	0 %	100 %	
22 Encl Frame Porch	1920	48	2 110	3	0 %	100 %	
83 1.75 S-Gar	1900	864	2 110	4	0 %	95 %	
48 Concrete Slab	1980	192	3 100	3	0 %	100 %	
24 Frame Shed	1980	336	2 110	4	0 %	80 %	
					%	%	
					%	%	
					%	%	
					%	%	
					%	%	
					%	%	

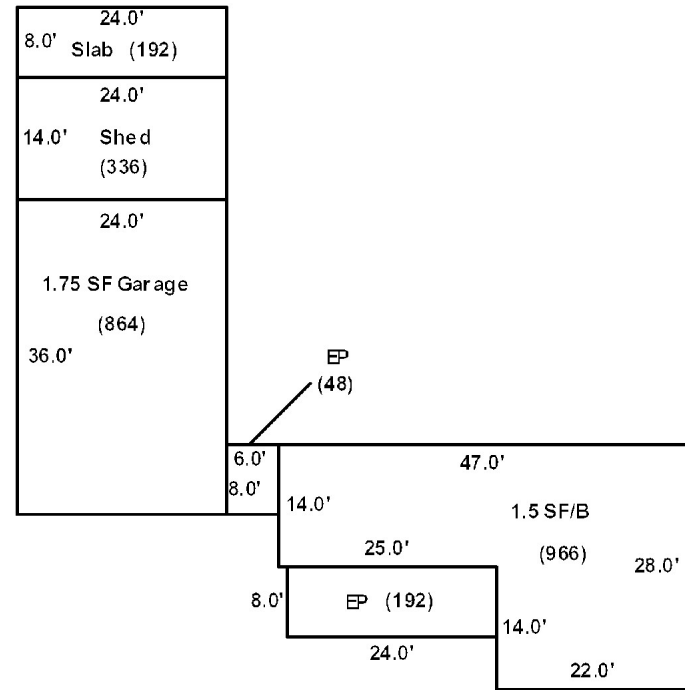

H.K.S. Partnership
76 TURNPIKE ROAD
WILLINGTON CT 06279

B3174P14 B4245P54

Inspection Witnessed By:

X Date

No./Date	Description	Date Insp.

Notes:

Washburn

Property Data			Assessment Record								
Neighborhood 1 Neighborhood One			Year	Land	Buildings	Exempt	Total				
Tree Growth Year 0			2009	22,900	0	0	22,900				
1ST MORTGAGE 0			2012	22,900	0	0	22,900				
2ND MORTGAGE 0			2013	29,800	0	0	29,800				
Zone/Land Use 2 Commercial			2015	29,800	0	0	29,800				
Secondary Zone			2018	29,800	0	0	29,800				
Topography 1 Level			2019	45,400	0	0	45,400				
1.Level 4.Below St 7.LevelBog			2020	45,400	0	0	45,400				
2.Rolling 5.Low 8.			2021	45,400	0	0	45,400				
3.Above St 6.Swampy 9.			2022	45,400	0	0	45,400				
Utilities											
1.Public 4.Dr Well 7.Cesspool											
2.Water 5.Dug Well 8.											
3.Sewer 6.Septic 9.None											
Street 3 Gravel											
1.Paved 4.Proposed 7.											
2.Semi Imp 5.R/O/W 8.											
3.Gravel 6. 9.None											
TG PLAN YEAR 0											
Tif District # 0											
Sale Data			Land Data								
Sale Date 8/14/1998			Front Foot	Type	Effective		Influence		Influence Codes		
Price 13,640					Frontage	Depth	Factor	Code			
Sale Type 1 Land Only					11.Regular Lot					1.Unimproved	
1.Land 4.Mobile 7.C/I L&B					12.Delta Triangle					2.Excess Frtg	
2.L & B 5.Other 8.					13.Nabla Triangle					3.Topography	
3.Building 6.C/I Land 9.			14.Rear Land				4.Size/Shape				
Financing 2 FHA or VA			15.Class I Road				5.Access				
1.Convent 4.Seller 7.			Square Foot	Square Feet					6.Restriction		
2.FHA/VA 5.Private 8.					16.Class II Road				7.Open Space		
3.Assumed 6.Cash 9.Unknown					17.Municipal Rese				8.View/Environ		
Validity 1 Arms Length Sale					18.Munic Sep Lago				9.Fract Share		
1.Valid 4.Split 7.Renovate					19.Gravel Pit				Acres		
2.Related 5.Partial 8.Other			20.Industrial Bas				30.Utility R O W				
3.Distress 6.Exempt 9.			Fract. Acre	Acres/Sites					31.Tillable		
Verified 5 Public Record					21.Developed Pave	28	90.00	100	%	0	32.Pasture
1.Buyer 4.Agent 7.Family					22.Undev Paved (F	40	7.00	100	%	0	33.Orchard
2.Seller 5.Pub Rec 8.Other					23.Developed Grav						34.Softwood F&O
3.Lender 6.MLS 9.					24.Undev Gravel (35.Mixed Wood F&O
			25.Comm Base Pave						36.Hardwood F&O		
			26.Comm Base Grav						37.Softwood TG		
			27.Backlot						38.Mixed Wood TG		
			28.Rear Land						39.Hardwood TG		
			29.Pavement						40.Wasteland		
			Total Acreage		97.00				41.Open Space		
									42.Mobile Home Si		
									43.Condo Site		
									44.Lot Improvemen		
									45.Subdivision Lo		
									46.Heavy Ind Sit		

Washburn

Map Lot 006-028

Account 243

Location Caribou Lake Road

Card 1 Of 1 12/09/2022

Building Style 0	SF Bsmt Living 0	Layout 0
1.Conv. 5.Garrison 9.Gambrel	Fin Bsmt Grade 0 0	1.Typical 4. 7.
2.Ranch 6.Salt Box 10.Other	OPEN 5 OPTIONAL 0	2.Inadeq 5. 8.
3.R Ranch 7.Contemp 11.Split	Heat Type 100% 0	3.Poor 6. 9.
4.Cape 8.Log 12.	1.HWBB 5.FWA 9.No Heat	Attic 0
Dwelling Units 0	2.HWCI 6.GravWA 10.	1.1/4 Fin 4.Full Fin 7.
Other Units 0	3.H Pump 7.Electric 11.	2.1/2 Fin 5.F/ Stair 8.
Stories 0	4.Steam 8.F/ Wall 12.	3.3/4 Fin 6. 9.None
1.1 4.1.5 7.	Cool Type 0% 9 None	Insulation 0
2.2 5.1.75 8.	1.Refrig 4.W&C Air 7.	1.Full 4.Minimal 7.
3.3 6.2.5 9.	2.Evapor 5. 8.	2.Heavy 5.Partial 8.
Exterior Walls 0	3.H Pump 6. 9.None	3.Capped 6. 9.None
1.Wood 5.Stucco 9.T-111	Kitchen Style 0	Unfinished % 0%
2.Vin/Al 6.Brick 10.Other	1.Modern 4.Obsolete 7.	Grade & Factor 0 0%
3.Compos. 7.Stone 11.	2.Typical 5. 8.	1.E Grade 4.B Grade 7.
4.Asbestos 8.Concrete 12.	3.Old Type 6. 9.None	2.D Grade 5.A Grade 8.SC Grade
Roof Surface 0	Bath(s) Style 0	3.C Grade 6.AA Grade 9.Same
1.Asphalt 4.Composit 7.	1.Modern 4.Obsolete 7.	SQFT (Footprint) 0
2.Slate 5.Wood 8.	2.Typical 5. 8.	Condition 0
3.Metal 6.Other 9.	3.Old Type 6. 9.None	1.Poor 4.Avg 7.V G
SF Masonry Trim 0	# Rooms 0	2.Fair 5.Avg+ 8.Exc
OPEN-3-CUSTOM 0	# Bedrooms 0	3.Avg- 6.Good 9.Same
OPEN-4-CUSTOM 0	# Full Baths 0	Phys. % Good 0%
Year Built 0	# Half Baths 0	Funct. % Good 100%
Year Remodeled 0	# Addn Fixtures 0	Functional Code 9 None
Foundation 0	# Fireplaces 0	1.Incomp 4.Delap 7.No Power
1.Concrete 4.Wood 7.		2.O-Built 5.Bsmt 8.LongTerm
2.C Block 5.Slab 8.		3.Damage 6.Common 9.None
3.Br/Stone 6.Piers 9.		Econ. % Good 100%
Basement 0	 <p>TRIO Software A Division of Harris Computer Systems</p>	Economic Code None
1.1/4 Bmt 4.Full Bmt 7.		0.None 3.No Power 7.
2.1/2 Bmt 5.None 8.		1.Location 4.Generate 8.
3.3/4 Bmt 6. 9.None		2.Encroach 9.None 9.
Bsmt Gar # Cars 0		Entrance Code 0
Wet Basement 0		1.Interior 4.Vacant 7.
1.Dry 4. 7.	2.Refusal 5.Estimate 8.	
2.Damp 5. 8.	3.Informed 6.Reviewed 9.	
3.Wet 6. 9.	Information Code 0	
	1.Owner 4.Agent 7.	
	2.Relative 5.Estimate 8.	
	3.Tenant 6.Other 9.	

Date Inspected

Additions, Outbuildings & Improvements								
Type	Year	Units	Grade	Cond	Phys.	Funct.	Sound Value	
					%	%		1.One Story Fram
					%	%		2.Two Story Fram
					%	%		3.Three Story Fr
					%	%		4.1 & 1/2 Story
					%	%		5.1 & 3/4 Story
					%	%		6.2 & 1/2 Story
					%	%		21.Open Frame Por
					%	%		22.Encl Frame Por
					%	%		23.Frame Garage
					%	%		24.Frame Shed
					%	%		25.Frame Bay Wind
					%	%		26.1SFr Overhang
					%	%		27.Unfin Basement
					%	%		28.Unfinished Att
					%	%		29.Finished Attic

FLEWELLING, FREDERIC N
FLEWELLING, PATSY A
PO BOX 398
CROUSVILLE ME 04738

B4777P32 B4777P34

Previous Owner
Umphrey, Michael I.
Umphrey, Lynn M. F.
P.O. Box 54
Washburn ME 04786
Sale Date: 11/19/2009

Inspection Witnessed By:

X

Date

No./Date	Description	Date Insp.

Notes:
*33 acres of property is in conservation easement priced at excess rates @ 50%

Washburn

Property Data		
Neighborhood	1 Neighborhood One	
Tree Growth Year	0	
1ST MORTGAGE	0	
2ND MORTGAGE	0	
Zone/Land Use	1 Residential	
Secondary Zone		
Topography	2 Rolling	
1.Level	4.Below St	7.LevelBog
2.Rolling	5.Low	8.
3.Above St	6.Swampy	9.
Utilities		
1.Public	4.Dr Well	7.Cesspool
2.Water	5.Dug Well	8.
3.Sewer	6.Sepctic	9.None
Street		
3 Gravel		
1.Paved	4.Proposed	7.
2.Semi Imp	5.R/O/W	8.
3.Gravel	6.	9.None
TG PLAN YEAR	0	
Tif District #	0	
Sale Data		
Sale Date	11/19/2009	
Price	66,000	
Sale Type		
1 Land Only		
1.Land	4.Mobile	7.C/I L&B
2.L & B	5.Other	8.
3.Building	6.C/I Land	9.
Financing		
1 Conventional		
1.Convent	4.Seller	7.
2.FHA/VA	5.Private	8.
3.Assumed	6.Cash	9.Unknown
Validity		
2 Related Parties		
1.Valid	4.Split	7.Renovate
2.Related	5.Partial	8.Other
3.Distress	6.Exempt	9.
Verified		
5 Public Record		
1.Buyer	4.Agent	7.Family
2.Seller	5.Pub Rec	8.Other
3.Lender	6.MLS	9.

Assessment Record						
Year	Land	Buildings	Exempt	Total		
2009	38,800	0	0	38,800		
2012	33,700	0	0	33,700		
2013	42,300	0	0	42,300		
2015	42,300	0	0	42,300		
2018	43,800	0	0	43,800		
2019	85,700	0	0	85,700		
2020	85,700	0	0	85,700		
2021	85,700	0	0	85,700		
2022	85,700	0	0	85,700		
Land Data						
Front Foot	Type	Effective		Influence		Influence Codes
		Frontage	Depth	Factor	Code	
11.Regular Lot				%		1.Unimproved
12.Delta Triangle				%		2.Excess Frtg
13.Nabla Triangle				%		3.Topography
14.Rear Land				%		4.Size/Shape
15.Class I Road				%		5.Access
				%		6.Restriction
				%		7.Open Space
				%		8.View/Environ
				%		9.Fract Share
Square Foot		Square Feet				Acres
16.Class II Road				%		30.Utility R O W
17.Municipal Rese				%		31.Tillable
18.Munic Sep Lago				%		32.Pasture
19.Gravel Pit				%		33.Orchard
20.Industrial Bas				%		34.Softwood F&O
Fract. Acre		Acreage/Sites				35.Mixed Wood F&O
21.Developed Pave	28	33.00		50 %	6	36.Hardwood F&O
22.Undev Paved (F	31	61.17		100 %	0	37.Softwood TG
23.Developed Grav	28	32.53		100 %	0	38.Mixed Wood TG
				%		39.Hardwood TG
				%		40.Wasteland
				%		41.Open Space
				%		42.Mobile Home Si
				%		43.Condo Site
				%		44.Lot Improvemen
				%		45.Subdivision Lo
				%		46.Heavy Ind Sit
		Total Acreage	126.70			

Washburn

Map Lot 006-029

Account 989

Location CARIBOU LAKE ROAD

Card 1 Of 1 12/09/2022

Building Style 0	SF Bsmt Living 0	Layout 0
1.Conv. 5.Garrison 9.Gambrel	Fin Bsmt Grade 0 0	1.Typical 4. 7.
2.Ranch 6.Salt Box 10.Other	OPEN 5 OPTIONAL 0	2.Inadeq 5. 8.
3.R Ranch 7.Contemp 11.Split	Heat Type 100% 0	3.Poor 6. 9.
4.Cape 8.Log 12.	1.HWBB 5.FWA 9.No Heat	Attic 0
Dwelling Units 0	2.HWCI 6.GravWA 10.	1.1/4 Fin 4.Full Fin 7.
Other Units 0	3.H Pump 7.Electric 11.	2.1/2 Fin 5.FI/Stair 8.
Stories 0	4.Steam 8.FI/Wall 12.	3.3/4 Fin 6. 9.None
1.1 4.1.5 7.	Cool Type 0% 9 None	Insulation 0
2.2 5.1.75 8.	1.Refrig 4.W&C Air 7.	1.Full 4.Minimal 7.
3.3 6.2.5 9.	2.Evapor 5. 8.	2.Heavy 5.Partial 8.
Exterior Walls 0	3.H Pump 6. 9.None	3.Capped 6. 9.None
1.Wood 5.Stucco 9.T-111	Kitchen Style 0	Unfinished % 0%
2.Vin/Al 6.Brick 10.Other	1.Modern 4.Obsolete 7.	Grade & Factor 0 0%
3.Compos. 7.Stone 11.	2.Typical 5. 8.	1.E Grade 4.B Grade 7.
4.Asbestos 8.Concrete 12.	3.Old Type 6. 9.None	2.D Grade 5.A Grade 8.SC Grade
Roof Surface 0	Bath(s) Style 0	3.C Grade 6.AA Grade 9.Same
1.Asphalt 4.Composit 7.	1.Modern 4.Obsolete 7.	SQFT (Footprint) 0
2.Slate 5.Wood 8.	2.Typical 5. 8.	Condition 0
3.Metal 6.Other 9.	3.Old Type 6. 9.None	1.Poor 4.Avg 7.V G
SF Masonry Trim 0	# Rooms 0	2.Fair 5.Avg+ 8.Exc
OPEN-3-CUSTOM 0	# Bedrooms 0	3.Avg- 6.Good 9.Same
OPEN-4-CUSTOM 0	# Full Baths 0	Phys. % Good 0%
Year Built 0	# Half Baths 0	Funct. % Good 100%
Year Remodeled 0	# Addn Fixtures 0	Functional Code 9 None
Foundation 0	# Fireplaces 0	1.Incomp 4.Delap 7.No Power
1.Concrete 4.Wood 7.		2.O-Built 5.Bsmt 8.LongTerm
2.C Block 5.Slab 8.		3.Damage 6.Common 9.None
3.Br/Stone 6.Piers 9.		Econ. % Good 100%
Basement 0		Economic Code None
1.1/4 Bmt 4.Full Bmt 7.		0.None 3.No Power 7.
2.1/2 Bmt 5.None 8.		1.Location 4.Generate 8.
3.3/4 Bmt 6. 9.None		2.Encroach 9.None 9.
Bsmt Gar # Cars 0		Entrance Code 0
Wet Basement 0		1.Interior 4.Vacant 7.
1.Dry 4. 7.		2.Refusal 5.Estimate 8.
2.Damp 5. 8.	3.Informed 6.Reviewed 9.	
3.Wet 6. 9.	Information Code 0	
	1.Owner 4.Agent 7.	
	2.Relative 5.Estimate 8.	
	3.Tenant 6.Other 9.	

Date Inspected

Additions, Outbuildings & Improvements								
Type	Year	Units	Grade	Cond	Phys.	Funct.	Sound Value	
					%	%		1.One Story Fram
					%	%		2.Two Story Fram
					%	%		3.Three Story Fr
					%	%		4.1 & 1/2 Story
					%	%		5.1 & 3/4 Story
					%	%		6.2 & 1/2 Story
					%	%		21.Open Frame Por
					%	%		22.Encl Frame Por
					%	%		23.Frame Garage
					%	%		24.Frame Shed
					%	%		25.Frame Bay Wind
					%	%		26.1SFr Overhang
					%	%		27.Unfin Basement
					%	%		28.Unfinished Att
					%	%		29.Finished Attic

MCKENNA, MATTHEW A
MCKENNA, MACKENZIE A
556 Cross Road
Washburn ME 04786

B3139P50 B5957P268

Previous Owner
DOW, SCOTT K.
DOW, ANGELA M.
P.O. BOX 352
CARIBOU ME 04736
Sale Date: 11/08/2019

Inspection Witnessed By:

X Date

No./Date	Description	Date Insp.

Notes:

Washburn

Property Data			Assessment Record						
Neighborhood 1 Neighborhood One			Year	Land	Buildings	Exempt	Total		
Tree Growth Year 0			2009	7,200	28,500	9,000	26,700		
1ST MORTGAGE 0			2012	7,200	28,500	8,800	26,900		
2ND MORTGAGE 0			2013	9,300	28,500	8,800	29,000		
Zone/Land Use 1 Residential			2015	9,300	28,500	9,000	28,800		
Secondary Zone			2018	9,300	28,500	18,400	19,400		
Topography 1 Level			2019	17,200	16,600	0	33,800		
1.Level 4.Below St 7.LevelBog			2020	17,200	16,600	0	33,800		
2.Rolling 5.Low 8.			2021	17,200	16,600	25,000	8,800		
3.Above St 6.Swampy 9.			2022	17,200	17,400	25,000	9,600		
Utilities 4 Drilled Well 6 Septic System									
1.Public 4.Dr Well 7.Cesspool									
2.Water 5.Dug Well 8.									
3.Sewer 6.Septic 9.None									
Street 1 Paved									
1.Paved 4.Proposed 7.									
2.Semi Imp 5.R/O/W 8.									
3.Gravel 6. 9.None									
TG PLAN YEAR 0									
Tif District # 0									
Sale Data									
Sale Date 11/08/2019									
Price 37,500									
Sale Type 2 Land & Buildings									
1.Land 4.Mobile 7.C/I L&B									
2.L & B 5.Other 8.									
3.Building 6.C/I Land 9.									
Financing 1 Conventional									
1.Convent 4.Seller 7.									
2.FHA/VA 5.Private 8.									
3.Assumed 6.Cash 9.Unknown									
Validity 1 Arms Length Sale									
1.Valid 4.Split 7.Renovate									
2.Related 5.Partial 8.Other									
3.Distress 6.Exempt 9.									
Verified 5 Public Record									
1.Buyer 4.Agent 7.Family									
2.Seller 5.Pub Rec 8.Other									
3.Lender 6.MLS 9.									
			Front Foot	Type	Effective		Influence		Influence Codes
			11.Regular Lot		Frontage	Depth	Factor	Code	1.Unimproved
			12.Delta Triangle				%		2.Excess Frtg
			13.Nabla Triangle				%		3.Topography
			14.Rear Land				%		4.Size/Shape
			15.Class I Road				%		5.Access
							%		6.Restriction
							%		7.Open Space
							%		8.View/Environ
							%		9.Fract Share
			Square Foot	Square Feet					Acres
			16.Class II Road				%		30.Utility R O W
			17.Municipal Rese				%		31.Tillable
			18.Munic Sep Lago				%		32.Pasture
			19.Gravel Pit				%		33.Orchard
			20.Industrial Bas				%		34.Softwood F&O
							%		35.Mixed Wood F&O
			Fract. Acre	Acreage/Sites					36.Hardwood F&O
			21.Developed Pave	21	1.00	100	%	0	37.Softwood TG
			22.Undev Paved (F	28	1.30	100	%	0	38.Mixed Wood TG
			23.Developed Grav				%		39.Hardwood TG
							%		40.Wasteland
			24.Undev Gravel (%		41.Open Space
			25.Comm Base Pave				%		42.Mobile Home Si
			26.Comm Base Grav				%		43.Condo Site
			27.Backlot				%		44.Lot Improvemen
			28.Rear Land				%		45.Subdivision Lo
			29.Pavement				%		46.Heavy Ind Sit
			Total Acreage		2.30				

Washburn

Map Lot 006-029A

Account 384

Location 243 CARIBOU LAKE ROAD

Card 1 Of 1 12/09/2022

Building Style 0	SF Bsmt Living 0	Layout 0
1.Conv. 5.Garrison 9.Gambrel	Fin Bsmt Grade 0 0	1.Typical 4. 7.
2.Ranch 6.Salt Box 10.Other	OPEN 5 OPTIONAL 0	2.Inadeq 5. 8.
3.R Ranch 7.Contemp 11.Split	Heat Type 100% 0	3.Poor 6. 9.
4.Cape 8.Log 12.	1.HWBB 5.FWA 9.No Heat	Attic 0
Dwelling Units 0	2.HWCI 6.GravWA 10.	1.1/4 Fin 4.Full Fin 7.
Other Units 0	3.H Pump 7.Electric 11.	2.1/2 Fin 5.FI/Stair 8.
Stories 0	4.Steam 8.FI/Wall 12.	3.3/4 Fin 6. 9.None
1.1 4.1.5 7.	Cool Type 0% 9 None	Insulation 0
2.2 5.1.75 8.	1.Refrig 4.W&C Air 7.	1.Full 4.Minimal 7.
3.3 6.2.5 9.	2.Evapor 5. 8.	2.Heavy 5.Partial 8.
Exterior Walls 0	3.H Pump 6. 9.None	3.Capped 6. 9.None
1.Wood 5.Stucco 9.T-111	Kitchen Style 0	Unfinished % 0%
2.Vin/Al 6.Brick 10.Other	1.Modern 4.Obsolete 7.	Grade & Factor 0 0%
3.Compos. 7.Stone 11.	2.Typical 5. 8.	1.E Grade 4.B Grade 7.
4.Asbestos 8.Concrete 12.	3.Old Type 6. 9.None	2.D Grade 5.A Grade 8.SC Grade
Roof Surface 0	Bath(s) Style 0	3.C Grade 6.AA Grade 9.Same
1.Asphalt 4.Composit 7.	1.Modern 4.Obsolete 7.	SQFT (Footprint) 0
2.Slate 5.Wood 8.	2.Typical 5. 8.	Condition 0
3.Metal 6.Other 9.	3.Old Type 6. 9.None	1.Poor 4.Avg 7.V G
SF Masonry Trim 0	# Rooms 0	2.Fair 5.Avg+ 8.Exc
OPEN-3-CUSTOM 0	# Bedrooms 0	3.Avg- 6.Good 9.Same
OPEN-4-CUSTOM 0	# Full Baths 0	Phys. % Good 0%
Year Built 0	# Half Baths 0	Funct. % Good 100%
Year Remodeled 0	# Addn Fixtures 0	Functional Code 9 None
Foundation 0	# Fireplaces 0	1.Incomp 4.Delap 7.No Power
1.Concrete 4.Wood 7.	 <p>TRIO Software A Division of Harris Computer Systems</p>	2.O-Built 5.Bsmt 8.LongTerm
2.C Block 5.Slab 8.		3.Damage 6.Common 9.None
3.Br/Stone 6.Piers 9.		Econ. % Good 100%
Basement 0		Economic Code None
1.1/4 Bmt 4.Full Bmt 7.		0.None 3.No Power 7.
2.1/2 Bmt 5.None 8.		1.Location 4.Generate 8.
3.3/4 Bmt 6. 9.None		2.Encroach 9.None 9.
Bsmt Gar # Cars 0		Entrance Code 5 Estimated
Wet Basement 0		1.Interior 4.Vacant 7.
1.Dry 4. 7.		2.Refusal 5.Estimate 8.
2.Damp 5. 8.	3.Informed 6.Reviewed 9.	
3.Wet 6. 9.	Information Code 5 Estimate	
	1.Owner 4.Agent 7.	
	2.Relative 5.Estimate 8.	
	3.Tenant 6.Other 9.	

Date Inspected 9/23/2018

Additions, Outbuildings & Improvements

Type	Year	Units	Grade	Cond	Phys.	Funct.	Sound Value
998 14Mobile Home	1991	14x66	4 100	7	0 %	100 %	
68 Wood Deck	2000	200	3 95	3	0 %	100 %	
24 Frame Shed	0				%	%	250
24 Frame Shed	0				%	%	250
24 Frame Shed	0				%	%	100
					%	%	
					%	%	
					%	%	
					%	%	
					%	%	
					%	%	

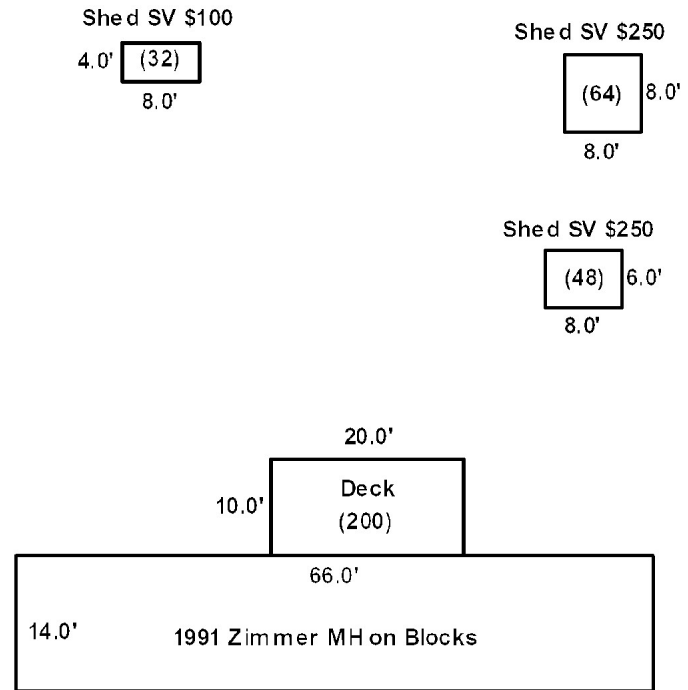

PETRIN, KARIN
 GILBERT, LUCIEN
 P.O. Box 383
 Crouseville ME 04738

B5833P233

Previous Owner
 NORSTATE FEDERAL CREDIT UNION
 78 FOX STREET

MADAWASKA ME 04756
 Sale Date: 7/31/2015

Previous Owner
 Keller, Bobby J.
 Keller, Julie C. (Harris)
 P.O. Box 356
 Washburn ME 04786
 Sale Date: 5/04/2015

Property Data			Assessment Record				
Neighborhood	1 Neighborhood One		Year	Land	Buildings	Exempt	Total
Tree Growth Year	0		2009	8,300	42,600	9,000	41,900
1ST MORTGAGE	0		2012	8,300	42,600	8,800	42,100
2ND MORTGAGE	0		2013	10,700	42,600	8,800	44,500
Zone/Land Use	1 Residential		2015	10,700	42,600	0	53,300
Secondary Zone			2018	10,700	42,600	18,400	34,900
			2019	21,700	90,300	20,000	92,000
Topography	1 Level		2020	21,700	90,300	25,000	87,000
			2021	21,700	90,300	25,000	87,000
			2022	21,700	94,800	25,000	91,500

Land Data						
Front Foot	Type	Effective		Influence		Influence Codes
		Frontage	Depth	Factor	Code	
11.Regular Lot				%		1.Unimproved
12.Delta Triangle				%		2.Excess Frtg
13.Nabla Triangle				%		3.Topography
14.Rear Land				%		4.Size/Shape
15.Class I Road				%		5.Access
				%		6.Restriction
				%		7.Open Space
				%		8.View/Environ
				%		9.Fract Share
Square Foot		Square Feet				Acres
16.Class II Road	29	1,450		75 %	0	30.Utility R O W
17.Municipal Rese				%		31.Tillable
18.Munic Sep Lago				%		32.Pasture
19.Gravel Pit				%		33.Orchard
20.Industrial Bas				%		34.Softwood F&O
				%		35.Mixed Wood F&O
				%		36.Hardwood F&O
				%		37.Softwood TG
				%		38.Mixed Wood TG
				%		39.Hardwood TG
				%		40.Wasteland
				%		41.Open Space
				%		42.Mobile Home Si
				%		43.Condo Site
				%		44.Lot Improvemen
				%		45.Subdivision Lo
				%		46.Heavy Ind Sit
Total Acreage				6.00		

Inspection Witnessed By:

X	Date
No./Date	Description

Notes:

No./Date	Description	Date Insp.

Washburn

Map Lot 006-030

Account 579

Location 579 CROSS ROAD

Card 1 Of 1 12/09/2022

Building Style 4 Cape Cod	SF Bsmt Living 0	Layout 1 Typical
1.Conv. 5.Garrison 9.Gambrel	Fin Bsmt Grade 0 0	1.Typical 4. 7.
2.Ranch 6.Salt Box 10.Other	OPEN 5 OPTIONAL 0	2.Inadeq 5. 8.
3.R Ranch 7.Contemp 11.Split	Heat Type 100% 1 Hot Water BB	3.Poor 6. 9.
4.Cape 8.Log 12.	1.HWB 5.FWA 9.No Heat	Attic 9 None
Dwelling Units 1	2.HWCI 6.GravWA 10.	1.1/4 Fin 4.Full Fin 7.
Other Units 0	3.H Pump 7.Electric 11.	2.1/2 Fin 5.F/Stair 8.
Stories 5 One & 3/4 Story	4.Steam 8.F/Wall 12.	3.3/4 Fin 6. 9.None
1.1 4.1.5 7.	Cool Type 0% 9 None	Insulation 2 Heavy
2.2 5.1.75 8.	1.Refrig 4.W&C Air 7.	1.Full 4.Minimal 7.
3.3 6.2.5 9.	2.Evapor 5. 8.	2.Heavy 5.Partial 8.
Exterior Walls 1 Wood Siding	3.H Pump 6. 9.None	3.Capped 6. 9.None
1.Wood 5.Stucco 9.T-111	Kitchen Style 2 Typical	Unfinished % 0%
2.Vin/Al 6.Brick 10.Other	1.Modern 4.Obsolete 7.	Grade & Factor 3 Average 100%
3.Compos. 7.Stone 11.	2.Typical 5. 8.	1.E Grade 4.B Grade 7.
4.Asbestos 8.Concrete 12.	3.Old Type 6. 9.None	2.D Grade 5.A Grade 8.SC Grade
Roof Surface 1 Asphalt Shingles	Bath(s) Style 2 Typical Bath(s)	3.C Grade 6.AA Grade 9.Same
1.Asphalt 4.Composit 7.	1.Modern 4.Obsolete 7.	SQFT (Footprint) 1176
2.Slate 5.Wood 8.	2.Typical 5. 8.	Condition 6 Good
3.Metal 6.Other 9.	3.Old Type 6. 9.None	1.Poor 4.Avg 7.V G
SF Masonry Trim 0	# Rooms 11	2.Fair 5.Avg+ 8.Exc
OPEN-3-CUSTOM 0	# Bedrooms 5	3.Avg- 6.Good 9.Same
OPEN-4-CUSTOM 0	# Full Baths 2	Phys. % Good 0%
Year Built 1925	# Half Baths 0	Funct. % Good 100%
Year Remodeled 2015	# Addn Fixtures 0	Functional Code 9 None
Foundation 1 Concrete	# Fireplaces 0	1.Incomp 4.Delap 7.No Power
1.Concrete 4.Wood 7.		2.O-Built 5.Bsmt 8.LongTerm
2.C Block 5.Slab 8.		3.Damage 6.Common 9.None
3.Br/Stone 6.Piers 9.		Econ. % Good 100%
Basement 4 Full Basement		Economic Code None
1.1/4 Bmt 4.Full Bmt 7.		0.None 3.No Power 7.
2.1/2 Bmt 5.None 8.		1.Location 4.Generate 8.
3.3/4 Bmt 6. 9.None		2.Encroach 9.None 9.
Bsmt Gar # Cars 0		Entrance Code 5 Estimated
Wet Basement 1 Dry Basement		1.Interior 4.Vacant 7.
1.Dry 4. 7.		2.Refusal 5.Estimate 8.
2.Damp 5. 8.		3.Informed 6.Reviewed 9.
3.Wet 6. 9.		Information Code 5 Estimate
		1.Owner 4.Agent 7.
		2.Relative 5.Estimate 8.
		3.Tenant 6.Other 9.

Date Inspected 9/23/2018

Additions, Outbuildings & Improvements

Type	Year	Units	Grade	Cond	Phys.	Funct.	Sound Value
21 Open Frame	2000	240	3 100	5	0 %	100 %	
40 Basement Entry	1900	36	2 100	4	0 %	100 %	
1 One Story Frame	2015	240	3 100	4	0 %	100 %	
24 Frame Shed	0				%	%	300
					%	%	
					%	%	
					%	%	
					%	%	
					%	%	
					%	%	
					%	%	
					%	%	
					%	%	

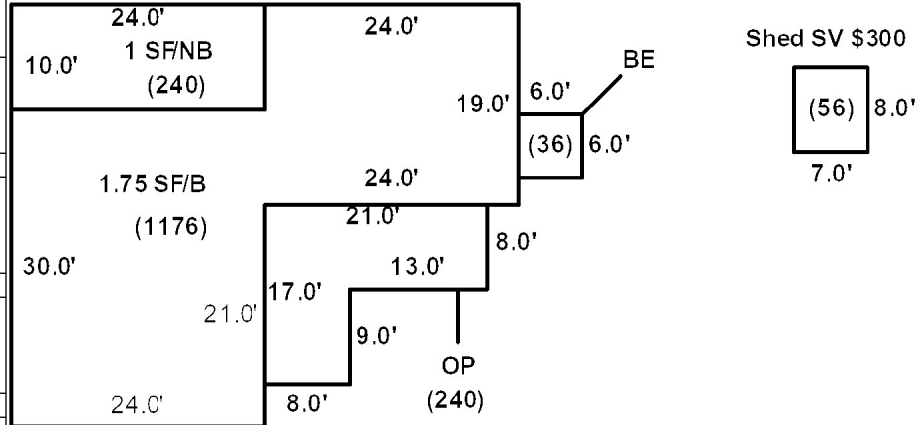

Holmes, James
Holmes, Donna
12 Page Avenue
Caribou ME 04736

			Property Data			Assessment Record																																																																																																																																																																																																												
			Neighborhood	1 Neighborhood One		Year	Land	Buildings	Exempt	Total																																																																																																																																																																																																								
			Tree Growth Year 0			2009	28,200	0	0	28,200																																																																																																																																																																																																								
			1ST MORTGAGE 0			2012	33,500	0	0	33,500																																																																																																																																																																																																								
			2ND MORTGAGE 0			2013	43,500	0	0	43,500																																																																																																																																																																																																								
			Zone/Land Use 1 Residential			2015	43,500	0	0	43,500																																																																																																																																																																																																								
			Secondary Zone			2018	43,500	0	0	43,500																																																																																																																																																																																																								
						2019	79,500	0	0	79,500																																																																																																																																																																																																								
			Topography 1 Level			2020	79,500	0	0	79,500																																																																																																																																																																																																								
			1.Level 4.Below St 7.LevelBog 2.Rolling 5.Low 8. 3.Above St 6.Swampy 9.			2021	79,500	0	0	79,500																																																																																																																																																																																																								
			Utilities			2022	79,500	0	0	79,500																																																																																																																																																																																																								
			1.Public 4.Dr Well 7.Cesspool 2.Water 5.Dug Well 8. 3.Sewer 6.Septic 9.None																																																																																																																																																																																																															
			Street 1 Paved																																																																																																																																																																																																															
			1.Paved 4.Proposed 7. 2.Semi Imp 5.R/O/W 8. 3.Gravel 6. 9.None																																																																																																																																																																																																															
Inspection Witnessed By:			TG PLAN YEAR 0			<table border="1"> <thead> <tr> <th rowspan="2">Front Foot</th> <th rowspan="2">Type</th> <th colspan="2">Effective</th> <th colspan="2">Influence</th> <th rowspan="2">Influence Codes</th> </tr> <tr> <th>Frontage</th> <th>Depth</th> <th>Factor</th> <th>Code</th> </tr> </thead> <tbody> <tr><td>11.Regular Lot</td><td></td><td></td><td></td><td>%</td><td></td><td>1.Unimproved</td></tr> <tr><td>12.Delta Triangle</td><td></td><td></td><td></td><td>%</td><td></td><td>2.Excess Frtg</td></tr> <tr><td>13.Nabla Triangle</td><td></td><td></td><td></td><td>%</td><td></td><td>3.Topography</td></tr> <tr><td>14.Rear Land</td><td></td><td></td><td></td><td>%</td><td></td><td>4.Size/Shape</td></tr> <tr><td>15.Class I Road</td><td></td><td></td><td></td><td>%</td><td></td><td>5.Access</td></tr> <tr><td></td><td></td><td></td><td></td><td>%</td><td></td><td>6.Restriction</td></tr> <tr><td></td><td></td><td></td><td></td><td>%</td><td></td><td>7.Open Space</td></tr> <tr><td></td><td></td><td></td><td></td><td>%</td><td></td><td>8.View/Environ</td></tr> <tr><td></td><td></td><td></td><td></td><td>%</td><td></td><td>9.Fract Share</td></tr> <tr><td></td><td></td><td></td><td></td><td>%</td><td></td><td>Acres</td></tr> <tr><td></td><td></td><td></td><td></td><td>%</td><td></td><td>30.Utility R O W</td></tr> <tr><td></td><td></td><td></td><td></td><td>%</td><td></td><td>31.Tillable</td></tr> <tr><td></td><td></td><td></td><td></td><td>%</td><td></td><td>32.Pasture</td></tr> <tr><td></td><td></td><td></td><td></td><td>%</td><td></td><td>33.Orchard</td></tr> <tr><td></td><td></td><td></td><td></td><td>%</td><td></td><td>34.Softwood F&O</td></tr> <tr><td></td><td></td><td></td><td></td><td>%</td><td></td><td>35.Mixed Wood F&O</td></tr> <tr><td></td><td></td><td></td><td></td><td>%</td><td></td><td>36.Hardwood F&O</td></tr> <tr><td></td><td></td><td></td><td></td><td>%</td><td></td><td>37.Softwood TG</td></tr> <tr><td></td><td></td><td></td><td></td><td>%</td><td></td><td>38.Mixed Wood TG</td></tr> <tr><td></td><td></td><td></td><td></td><td>%</td><td></td><td>39.Hardwood TG</td></tr> <tr><td></td><td></td><td></td><td></td><td>%</td><td></td><td>40.Wasteland</td></tr> <tr><td></td><td></td><td></td><td></td><td>%</td><td></td><td>41.Open Space</td></tr> <tr><td></td><td></td><td></td><td></td><td>%</td><td></td><td>42.Mobile Home Si</td></tr> <tr><td></td><td></td><td></td><td></td><td>%</td><td></td><td>43.Condo Site</td></tr> <tr><td></td><td></td><td></td><td></td><td>%</td><td></td><td>44.Lot Improvemen</td></tr> <tr><td></td><td></td><td></td><td></td><td>%</td><td></td><td>45.Subdivision Lo</td></tr> <tr><td></td><td></td><td></td><td></td><td>%</td><td></td><td>46.Heavy Ind Sit</td></tr> </tbody> </table>					Front Foot	Type	Effective		Influence		Influence Codes	Frontage	Depth	Factor	Code	11.Regular Lot				%		1.Unimproved	12.Delta Triangle				%		2.Excess Frtg	13.Nabla Triangle				%		3.Topography	14.Rear Land				%		4.Size/Shape	15.Class I Road				%		5.Access					%		6.Restriction					%		7.Open Space					%		8.View/Environ					%		9.Fract Share					%		Acres					%		30.Utility R O W					%		31.Tillable					%		32.Pasture					%		33.Orchard					%		34.Softwood F&O					%		35.Mixed Wood F&O					%		36.Hardwood F&O					%		37.Softwood TG					%		38.Mixed Wood TG					%		39.Hardwood TG					%		40.Wasteland					%		41.Open Space					%		42.Mobile Home Si					%		43.Condo Site					%		44.Lot Improvemen					%		45.Subdivision Lo					%		46.Heavy Ind Sit
			Front Foot	Type	Effective								Influence		Influence Codes																																																																																																																																																																																																			
Frontage	Depth	Factor			Code																																																																																																																																																																																																													
11.Regular Lot				%		1.Unimproved																																																																																																																																																																																																												
12.Delta Triangle				%		2.Excess Frtg																																																																																																																																																																																																												
13.Nabla Triangle				%		3.Topography																																																																																																																																																																																																												
14.Rear Land				%		4.Size/Shape																																																																																																																																																																																																												
15.Class I Road				%		5.Access																																																																																																																																																																																																												
				%		6.Restriction																																																																																																																																																																																																												
				%		7.Open Space																																																																																																																																																																																																												
				%		8.View/Environ																																																																																																																																																																																																												
				%		9.Fract Share																																																																																																																																																																																																												
				%		Acres																																																																																																																																																																																																												
				%		30.Utility R O W																																																																																																																																																																																																												
				%		31.Tillable																																																																																																																																																																																																												
				%		32.Pasture																																																																																																																																																																																																												
				%		33.Orchard																																																																																																																																																																																																												
				%		34.Softwood F&O																																																																																																																																																																																																												
				%		35.Mixed Wood F&O																																																																																																																																																																																																												
				%		36.Hardwood F&O																																																																																																																																																																																																												
				%		37.Softwood TG																																																																																																																																																																																																												
				%		38.Mixed Wood TG																																																																																																																																																																																																												
				%		39.Hardwood TG																																																																																																																																																																																																												
				%		40.Wasteland																																																																																																																																																																																																												
				%		41.Open Space																																																																																																																																																																																																												
				%		42.Mobile Home Si																																																																																																																																																																																																												
				%		43.Condo Site																																																																																																																																																																																																												
				%		44.Lot Improvemen																																																																																																																																																																																																												
				%		45.Subdivision Lo																																																																																																																																																																																																												
				%		46.Heavy Ind Sit																																																																																																																																																																																																												
X			Sale Data			Land Data																																																																																																																																																																																																												
			Sale Date			Front Foot		Square Foot		Total Acreage																																																																																																																																																																																																								
Notes:			Price			Fract. Acre		Acres																																																																																																																																																																																																										
			Sale Type 1 Land Only			21.Developed Pave		22.Undev Paved (F		23.Developed Grav																																																																																																																																																																																																								
No./Date			1.Land 4.Mobile 7.C/I L&B			24.Undev Gravel (25.Comm Base Pave																																																																																																																																																																																																										
			2.L & B 5.Other 8.			26.Comm Base Grav		27.Backlot		28.Rear Land																																																																																																																																																																																																								
Description			3.Building 6.C/I Land 9.			29.Pavement																																																																																																																																																																																																												
			Financing																																																																																																																																																																																																															
Date Insp.			1.Convent 4.Seller 7.																																																																																																																																																																																																															
			2.FHA/VA 5.Private 8.																																																																																																																																																																																																															
			3.Assumed 6.Cash 9.Unknown																																																																																																																																																																																																															
			Validity																																																																																																																																																																																																															
			1.Valid 4.Split 7.Renovate																																																																																																																																																																																																															
			2.Related 5.Partial 8.Other																																																																																																																																																																																																															
			3.Distress 6.Exempt 9.																																																																																																																																																																																																															
			Verified																																																																																																																																																																																																															
			1.Buyer 4.Agent 7.Family																																																																																																																																																																																																															
			2.Seller 5.Pub Rec 8.Other																																																																																																																																																																																																															
			3.Lender 6.MLS 9.																																																																																																																																																																																																															

Washburn

Map Lot 006-030A

Account 504

Location Cross Road

Card 1 Of 1 12/09/2022

Building Style 0	SF Bsmt Living 0	Layout 0			
1.Conv. 5.Garrison 9.Gambrel	Fin Bsmt Grade 0 0	1.Typical 4. 7.			
2.Ranch 6.Salt Box 10.Other	OPEN 5 OPTIONAL 0	2.Inadeq 5. 8.			
3.R Ranch 7.Contemp 11.Split	Heat Type 100% 0	3.Poor 6. 9.			
4.Cape 8.Log 12.	1.HWBB 5.FWA 9.No Heat	Attic 0			
Dwelling Units 0	2.HWCI 6.GravWA 10.	1.1/4 Fin 4.Full Fin 7.			
Other Units 0	3.H Pump 7.Electric 11.	2.1/2 Fin 5.FI/Stair 8.			
Stories 0	4.Steam 8.FI/Wall 12.	3.3/4 Fin 6. 9.None			
1.1 4.1.5 7.	Cool Type 0% 9 None	Insulation 0			
2.2 5.1.75 8.	1.Refrig 4.W&C Air 7.	1.Full 4.Minimal 7.			
3.3 6.2.5 9.	2.Evapor 5. 8.	2.Heavy 5.Partial 8.			
Exterior Walls 0	3.H Pump 6. 9.None	3.Capped 6. 9.None			
1.Wood 5.Stucco 9.T-111	Kitchen Style 0	Unfinished % 0%			
2.Vin/Al 6.Brick 10.Other	1.Modern 4.Obsolete 7.	Grade & Factor 0 0%			
3.Compos. 7.Stone 11.	2.Typical 5. 8.	1.E Grade 4.B Grade 7.			
4.Asbestos 8.Concrete 12.	3.Old Type 6. 9.None	2.D Grade 5.A Grade 8.SC Grade			
Roof Surface 0	Bath(s) Style 0	3.C Grade 6.AA Grade 9.Same			
1.Asphalt 4.Composit 7.	1.Modern 4.Obsolete 7.	SQFT (Footprint) 0			
2.Slate 5.Wood 8.	2.Typical 5. 8.	Condition 0			
3.Metal 6.Other 9.	3.Old Type 6. 9.None	1.Poor 4.Avg 7.V G			
SF Masonry Trim 0	# Rooms 0	2.Fair 5.Avg+ 8.Exc			
OPEN-3-CUSTOM 0	# Bedrooms 0	3.Avg- 6.Good 9.Same			
OPEN-4-CUSTOM 0	# Full Baths 0	Phys. % Good 0%			
Year Built 0	# Half Baths 0	Funct. % Good 100%			
Year Remodeled 0	# Addn Fixtures 0	Functional Code 9 None			
Foundation 0	# Fireplaces 0	1.Incomp 4.Delap 7.No Power			
1.Concrete 4.Wood 7.		2.O-Built 5.Bsmt 8.LongTerm			
2.C Block 5.Slab 8.		3.Damage 6.Common 9.None			
3.Br/Stone 6.Piers 9.		Econ. % Good 100%			
Basement 0		Economic Code None			
1.1/4 Bmt 4.Full Bmt 7.		0.None 3.No Power 7.			
2.1/2 Bmt 5.None 8.		1.Location 4.Generate 8.			
3.3/4 Bmt 6. 9.None		2.Encroach 9.None 9.			
Bsmt Gar # Cars 0		Entrance Code 0			
Wet Basement 0		1.Interior 4.Vacant 7.			
1.Dry 4. 7.		2.Refusal 5.Estimate 8.			
2.Damp 5. 8.		3.Informed 6.Reviewed 9.			
3.Wet 6. 9.		Information Code 0			
		1.Owner 4.Agent 7.			
		2.Relative 5.Estimate 8.			
		3.Tenant 6.Other 9.			



Date Inspected

Additions, Outbuildings & Improvements								
Type	Year	Units	Grade	Cond	Phys.	Funct.	Sound Value	
					%	%		1.One Story Fram
					%	%		2.Two Story Fram
					%	%		3.Three Story Fr
					%	%		4.1 & 1/2 Story
					%	%		5.1 & 3/4 Story
					%	%		6.2 & 1/2 Story
					%	%		21.Open Frame Por
					%	%		22.Encl Frame Por
					%	%		23.Frame Garage
					%	%		24.Frame Shed
					%	%		25.Frame Bay Wind
					%	%		26.1SFr Overhang
					%	%		27.Unfin Basement
					%	%		28.Unfinished Att
					%	%		29.Finished Attic

UMPHREY, MICHAEL I
UMPHREY, LYNN F
557 CROSS ROAD
WASHBURN ME 04786

B1717P300

Inspection Witnessed By:

X	Date	Date Insp.
No./Date	Description	Date Insp.

Notes:

*2-22-2019 10 acres were split from map/lot 6-31 creating account 862 where the dwelling lies. There are now 62 acres remaining for account 986. -15% for attached garage.

Washburn

Property Data			Assessment Record						
Neighborhood 1 Neighborhood One			Year	Land	Buildings	Exempt	Total		
Tree Growth Year 0			2019	21,000	87,800	20,000	88,800		
1ST MORTGAGE 0			2020	21,000	86,800	25,000	82,800		
2ND MORTGAGE 0			2021	21,000	87,800	25,000	83,800		
Zone/Land Use 1 Residential			2022	21,000	92,200	25,000	88,200		
Secondary Zone									
Topography 1 Level									
1.Level 4.Below St 7.LevelBog 2.Rolling 5.Low 8. 3.Above St 6.Swampy 9.									
Utilities 4 Drilled Well 6 Septic System									
1.Public 4.Dr Well 7.Cesspool 2.Water 5.Dug Well 8. 3.Sewer 6.Septic 9.None									
Street 1 Paved									
1.Paved 4.Proposed 7. 2.Semi Imp 5.R/O/W 8. 3.Gravel 6. 9.None									
TG PLAN YEAR 0									
Tif District # 0									
Sale Data			Land Data						
Sale Date			Front Foot	Type	Effective		Influence		Influence Codes
Price					Frontage	Depth	Factor	Code	
Sale Type			11.Regular Lot						1.Unimproved
1.Land 4.Mobile 7.C/I L&B 2.L & B 5.Other 8. 3.Building 6.C/I Land 9.			12.Delta Triangle						2.Excess Frtg
Financing			13.Nabla Triangle						3.Topography
1.Convent 4.Seller 7. 2.FHA/VA 5.Private 8. 3.Assumed 6.Cash 9.Unknown			14.Rear Land						4.Size/Shape
Validity			15.Class I Road						5.Access
1.Valid 4.Split 7.Renovate 2.Related 5.Partial 8.Other 3.Distress 6.Exempt 9.									6.Restriction
Verified			Square Foot	Square Feet					7.Open Space
1.Buyer 4.Agent 7.Family 2.Seller 5.Pub Rec 8.Other 3.Lender 6.MLS 9.			16.Class II Road						8.View/Environ
			17.Municipal Rese						9.Fract Share
			18.Munic Sep Lago						Acres
			19.Gravel Pit						30.Utility R O W
			20.Industrial Bas						31.Tillable
			Fract. Acre	Acreage/Sites					32.Pasture
			21.Developed Pave	21	1.00	100	%	0	33.Orchard
			22.Undev Paved (F	28	9.00	100	%	0	34.Softwood F&O
			23.Developed Grav						35.Mixed Wood F&O
			Acres						36.Hardwood F&O
			24.Undev Gravel (37.Softwood TG
			25.Comm Base Pave						38.Mixed Wood TG
			26.Comm Base Grav						39.Hardwood TG
			27.Backlot						40.Wasteland
			28.Rear Land						41.Open Space
			29.Pavement						42.Mobile Home Si
			Total Acreage		10.00				43.Condo Site
									44.Lot Improvemen
									45.Subdivision Lo
									46.Heavy Ind Sit

Washburn

Map Lot 006-030B

Account 862

Location 557 CROSS ROAD

Card 1 Of 1 12/09/2022

Building Style	2 Ranch			SF Bsmt Living	0			Layout	1 Typical		
1.Conv.	5.Garrison	9.Gambrel		Fin Bsmt Grade	0 0			1.Typical	4.	7.	
2.Ranch	6.Salt Box	10.Other		OPEN 5 OPTIONAL	0			2.Inadeq	5.	8.	
3.R Ranch	7.Contemp	11.Split		Heat Type	100% 1 Hot Water BB			3.Poor	6.	9.	
4.Cape	8.Log	12.		1.HWB	5.FWA	9.No Heat	Attic	9 None			
Dwelling Units	1			2.HWCI	6.GravWA	10.	1.1/4 Fin	4.Full Fin	7.		
Other Units	0			3.H Pump	7.Electric	11.	2.1/2 Fin	5.F/Stair	8.		
Stories	1 One Story			4.Steam	8.F/Wall	12.	3.3/4 Fin	6.	9.None		
1.1	4.1.5	7.		Cool Type	0% 9 None			Insulation	1 Full		
2.2	5.1.75	8.		1.Refrig	4.W&C Air	7.	1.Full	4.Minimal	7.		
3.3	6.2.5	9.		2.Evapor	5.	8.	2.Heavy	5.Partial	8.		
Exterior Walls	2 Vinyl/Aluminum			3.H Pump	6.	9.None	3.Capped	6.	9.None		
1.Wood	5.Stucco	9.T-111		Kitchen Style	2 Typical			Unfinished %	0%		
2.Vin/Al	6.Brick	10.Other		1.Modern	4.Obsolete	7.	Grade & Factor	3 Average 110%			
3.Compos.	7.Stone	11.		2.Typical	5.	8.	1.E Grade	4.B Grade	7.		
4.Asbestos	8.Concrete	12.		3.Old Type	6.	9.None	2.D Grade	5.A Grade	8.SC Grade		
Roof Surface	1 Asphalt Shingles			Bath(s) Style	2 Typical Bath(s)			3.C Grade	6.AA Grade	9.Same	
1.Asphalt	4.Composit	7.		1.Modern	4.Obsolete	7.	SQFT (Footprint)	1500			
2.Slate	5.Wood	8.		2.Typical	5.	8.	Condition	5 Above Average			
3.Metal	6.Other	9.		3.Old Type	6.	9.None	1.Poor	4.Avg	7.V G		
SF Masonry Trim	0			# Rooms	5			2.Fair	5.Avg+	8.Exc	
OPEN-3-CUSTOM	0			# Bedrooms	2			3.Avg-	6.Good	9.Same	
OPEN-4-CUSTOM	0			# Full Baths	1			Phys. % Good	0%		
Year Built	2002			# Half Baths	1			Funct. % Good	100%		
Year Remodeled	0			# Addn Fixtures	0			Functional Code	9 None		
Foundation	1 Concrete			# Fireplaces	0			1.Incomp	4.Delap	7.No Power	
1.Concrete	4.Wood	7.		 <p>TRIO Software <small>A Division of Harris Computer Systems</small></p>	2.O-Built	5.Bsmt	8.LongTerm				
2.C Block	5.Slab	8.	3.Damage		6.Common	9.None					
3.Br/Stone	6.Piers	9.	Econ. % Good		100%						
Basement	4 Full Basement				Economic Code	None					
1.1/4 Bmt	4.Full Bmt	7.	0.None		3.No Power	7.					
2.1/2 Bmt	5.None	8.	1.Location		4.Generate	8.					
3.3/4 Bmt	6.	9.None	2.Encroach		9.None	9.					
Bsmt Gar # Cars	0				Entrance Code	1 Interior Inspect					
Wet Basement	1 Dry Basement				1.Interior	4.Vacant	7.				
1.Dry	4.	7.	2.Refusal		5.Estimate	8.					
2.Damp	5.	8.	3.Informed	6.Reviewed	9.						
3.Wet	6.	9.	Information Code	1 Owner							
			1.Owner	4.Agent	7.						
			2.Relative	5.Estimate	8.						
			3.Tenant	6.Other	9.						

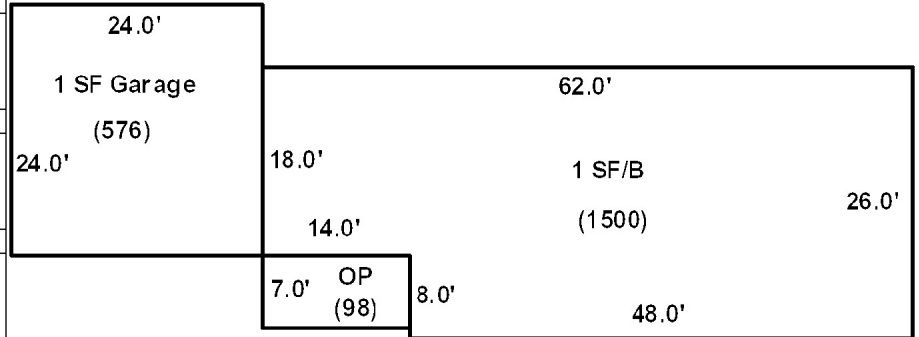

Date Inspected 9/23/2018

Additions, Outbuildings & Improvements

Type	Year	Units	Grade	Cond	Phys.	Funct.	Sound Value	
21 Open Frame	2002	98	3 100	4	0 %	100 %		1.One Story Fram
23 Frame Garage	2002	576	3 100	4	0 %	85 %		2.Two Story Fram
					%	%		3.Three Story Fr
					%	%		4.1 & 1/2 Story
					%	%		5.1 & 3/4 Story
					%	%		6.2 & 1/2 Story
					%	%		21.Open Frame Por
					%	%		22.Encl Frame Por
					%	%		23.Frame Garage
					%	%		24.Frame Shed
					%	%		25.Frame Bay Wind
					%	%		26.1SFr Overhang
					%	%		27.Unfin Basement
					%	%		28.Unfinished Att
					%	%		29.Finished Attic



UMPHREY, MICHAEL I
UMPHREY, LYNN F
557 CROSS ROAD
WASHBURN ME 04786

B1344P77 B1717P300 B5374P121 B5588P94

Zone/Land Use 1 Residential		
Secondary Zone		
Topography 1 Level		
1.Level	4.Below St	7.LevelBog
2.Rolling	5.Low	8.
3.Above St	6.Swampy	9.
Utilities		
1.Public	4.Dr Well	7.Cesspool
2.Water	5.Dug Well	8.
3.Sewer	6.Septic	9.None
Street 1 Paved		
1.Paved	4.Proposed	7.
2.Semi Imp	5.R/O/W	8.
3.Gravel	6.	9.None
TG PLAN YEAR 0		
Tif District # 0		

Inspection Witnessed By:

X _____ Date _____

No./Date	Description	Date Insp.

Notes:
*2-22-2019 10 acres were split from this lot creating account 862 where the dwelling lies. There are now 62 acres remaining for account 986.

Washburn

Property Data		
Neighborhood 1 Neighborhood One		
Tree Growth Year 0		
1ST MORTGAGE 0		
2ND MORTGAGE 0		
Zone/Land Use 1 Residential		
Secondary Zone		
Topography 1 Level		
1.Level	4.Below St	7.LevelBog
2.Rolling	5.Low	8.
3.Above St	6.Swampy	9.
Utilities		
1.Public	4.Dr Well	7.Cesspool
2.Water	5.Dug Well	8.
3.Sewer	6.Septic	9.None
Street 1 Paved		
1.Paved	4.Proposed	7.
2.Semi Imp	5.R/O/W	8.
3.Gravel	6.	9.None
TG PLAN YEAR 0		
Tif District # 0		
Sale Data		
Sale Date 3/02/1984		
Price		
Sale Type 2 Land & Buildings		
1.Land	4.Mobile	7.C/I L&B
2.L & B	5.Other	8.
3.Building	6.C/I Land	9.
Financing 1 Conventional		
1.Convent	4.Seller	7.
2.FHA/VA	5.Private	8.
3.Assumed	6.Cash	9.Unknown
Validity 3 Distressed Sale		
1.Valid	4.Split	7.Renovate
2.Related	5.Partial	8.Other
3.Distress	6.Exempt	9.
Verified 5 Public Record		
1.Buyer	4.Agent	7.Family
2.Seller	5.Pub Rec	8.Other
3.Lender	6.MLS	9.

Assessment Record				
Year	Land	Buildings	Exempt	Total
2009	26,100	96,400	9,000	113,500
2012	26,100	98,800	8,800	116,100
2013	33,900	98,800	8,800	123,900
2015	33,900	98,800	9,000	123,700
2018	33,900	98,800	18,400	114,300
2019	49,000	3,400	0	52,400
2020	49,000	3,400	0	52,400
2021	49,000	3,400	0	52,400
2022	49,000	3,600	0	52,600

Land Data						
Front Foot	Type	Effective		Influence		Influence Codes
		Frontage	Depth	Factor	Code	
11.Regular Lot				%	1.Unimproved	
12.Delta Triangle				%	2.Excess Frtg	
13.Nabla Triangle				%	3.Topography	
14.Rear Land				%	4.Size/Shape	
15.Class I Road				%	5.Access	
				%	6.Restriction	
				%	7.Open Space	
				%	8.View/Environ	
				%	9.Fract Share	
				%	Acres	
				%	30.Utility R O W	
				%	31.Tillable	
				%	32.Pasture	
				%	33.Orchard	
				%	34.Softwood F&O	
				%	35.Mixed Wood F&O	
				%	36.Hardwood F&O	
				%	37.Softwood TG	
				%	38.Mixed Wood TG	
				%	39.Hardwood TG	
				%	40.Wasteland	
				%	41.Open Space	
				%	42.Mobile Home Si	
				%	43.Condo Site	
				%	44.Lot Improvemen	
				%	45.Subdivision Lo	
				%	46.Heavy Ind Sit	
Total Acreage		62.00				

Washburn

Map Lot 006-031

Account 986

Location CROSS ROAD

Card 1

Of 1

12/09/2022

Building Style	SF Bsmt Living	Layout
1.Conv. 5.Garrison 9.Gambrel	Fin Bsmt Grade	1.Typical 4. 7.
2.Ranch 6.Salt Box 10.Other	OPEN 5 OPTIONAL	2.Inadeq 5. 8.
3.R Ranch 7.Contemp 11.Split	Heat Type 100%	3.Poor 6. 9.
4.Cape 8.Log 12.	1.HWBB 5.FWA 9.No Heat	Attic
Dwelling Units	2.HWCI 6.GravWA 10.	1.1/4 Fin 4.Full Fin 7.
Other Units	3.H Pump 7.Electric 11.	2.1/2 Fin 5.F/ Stair 8.
Stories	4.Steam 8.F/Wall 12.	3.3/4 Fin 6. 9.None
1.1 4.1.5 7.	Cool Type 0%	Insulation
2.2 5.1.75 8.	1.Refrig 4.W&C Air 7.	1.Full 4.Minimal 7.
3.3 6.2.5 9.	2.Evapor 5. 8.	2.Heavy 5.Partial 8.
Exterior Walls	3.H Pump 6. 9.None	3.Capped 6. 9.None
1.Wood 5.Stucco 9.T-111	Kitchen Style	Unfinished %
2.Vin/Al 6.Brick 10.Other	1.Modern 4.Obsolete 7.	Grade & Factor
3.Compos. 7.Stone 11.	2.Typical 5. 8.	1.E Grade 4.B Grade 7.
4.Asbestos 8.Concrete 12.	3.Old Type 6. 9.None	2.D Grade 5.A Grade 8.SC Grade
Roof Surface	Bath(s) Style	3.C Grade 6.AA Grade 9.Same
1.Asphalt 4.Composit 7.	1.Modern 4.Obsolete 7.	SQFT (Footprint)
2.Slate 5.Wood 8.	2.Typical 5. 8.	Condition
3.Metal 6.Other 9.	3.Old Type 6. 9.None	1.Poor 4.Avg 7.V G
SF Masonry Trim	# Rooms	2.Fair 5.Avg+ 8.Exc
OPEN-3-CUSTOM	# Bedrooms	3.Avg- 6.Good 9.Same
OPEN-4-CUSTOM	# Full Baths	Phys. % Good
Year Built	# Half Baths	Funct. % Good
Year Remodeled	# Addn Fixtures	Functional Code
Foundation	# Fireplaces	1.Incomp 4.Delap 7.No Power
1.Concrete 4.Wood 7.	 <p>TRIO Software A Division of Harris Computer Systems</p>	2.O-Built 5.Bsmt 8.LongTerm
2.C Block 5.Slab 8.		3.Damage 6.Common 9.None
3.Br/Stone 6.Piers 9.		Econ. % Good
Basement		Economic Code
1.1/4 Bmt 4.Full Bmt 7.		0.None 3.No Power 7.
2.1/2 Bmt 5.None 8.		1.Location 4.Generate 8.
3.3/4 Bmt 6. 9.None		2.Encroach 9.None 9.
Bsmt Gar # Cars		Entrance Code 3 Information Only
Wet Basement		1.Interior 4.Vacant 7.
1.Dry 4. 7.		2.Refusal 5.Estimate 8.
2.Damp 5. 8.	3.Informed 6.Reviewed 9.	
3.Wet 6. 9.	Information Code 1 Owner	
		1.Owner 4.Agent 7.
		2.Relative 5.Estimate 8.
		3.Tenant 6.Other 9.

Date Inspected 9/23/2018

Additions, Outbuildings & Improvements

Type	Year	Units	Grade	Cond	Phys.	Funct.	Sound Value
23 Frame Garage	1940	480	2 110	3	0 %	65 %	
48 Concrete Slab	1980	480	2 110	3	0 %	100 %	
					%	%	
					%	%	
					%	%	
					%	%	
					%	%	
					%	%	
					%	%	
					%	%	
					%	%	



Flewelling, Frederic N
 Flewelling, Patsy A
 PO BOX 398
 CROUSVILLE ME 04738

B2055P158

Inspection Witnessed By:

X	Date	Date Insp.
No./Date	Description	Date Insp.

Notes:

Washburn

Property Data			Assessment Record							
Neighborhood 1 Neighborhood One			Year	Land	Buildings	Exempt	Total			
Tree Growth Year 0			2009	18,400	0	0	18,400			
1ST MORTGAGE 0			2012	18,400	0	0	18,400			
2ND MORTGAGE 0			2013	23,900	0	0	23,900			
Zone/Land Use 1 Residential			2015	23,900	0	0	23,900			
Secondary Zone			2018	23,900	0	0	23,900			
Topography 1 Level			2019	48,800	0	0	48,800			
1.Level 4.Below St 7.LevelBog			2020	48,800	0	0	48,800			
2.Rolling 5.Low 8.			2021	48,800	0	0	48,800			
3.Above St 6.Swampy 9.			2022	48,800	0	0	48,800			
Utilities										
1.Public 4.Dr Well 7.Cesspool										
2.Water 5.Dug Well 8.										
3.Sewer 6.Septic 9.None										
Street 1 Paved										
1.Paved 4.Proposed 7.										
2.Semi Imp 5.R/O/W 8.										
3.Gravel 6. 9.None										
TG PLAN YEAR 0										
Tif District # 0										
Sale Data			Land Data							
Sale Date			Front Foot	Type	Effective		Influence		Influence Codes	
Price					Frontage	Depth	Factor	Code		
Sale Type				11.Regular Lot						1.Unimproved
1.Land 4.Mobile 7.C/I L&B				12.Delta Triangle						2.Excess Frtg
2.L & B 5.Other 8.				13.Nabla Triangle						3.Topography
3.Building 6.C/I Land 9.			14.Rear Land					4.Size/Shape		
Financing			15.Class I Road					5.Access		
1.Convent 4.Seller 7.								6.Restriction		
2.FHA/VA 5.Private 8.								7.Open Space		
3.Assumed 6.Cash 9.Unknown								8.View/Environ		
Validity								9.Fract Share		
1.Valid 4.Split 7.Renovate			Square Foot	Square Feet					Acres	
2.Related 5.Partial 8.Other			16.Class II Road					30.Utility R O W		
3.Distress 6.Exempt 9.			17.Municipal Rese					31.Tillable		
Verified			18.Munic Sep Lago					32.Pasture		
1.Buyer 4.Agent 7.Family			19.Gravel Pit					33.Orchard		
2.Seller 5.Pub Rec 8.Other			20.Industrial Bas					34.Softwood F&O		
3.Lender 6.MLS 9.								35.Mixed Wood F&O		
			Fract. Acre	Acres/Sites					36.Hardwood F&O	
			21.Developed Pave	28	23.48	100	%	0	37.Softwood TG	
			22.Undev Paved (F	31	28.08	100	%	0	38.Mixed Wood TG	
			23.Developed Grav	22	1.00	100	%	0	39.Hardwood TG	
			Acres						40.Wasteland	
			24.Undev Gravel (41.Open Space	
			25.Comm Base Pave						42.Mobile Home Si	
			26.Comm Base Grav						43.Condo Site	
			27.Backlot						44.Lot Improvemen	
			28.Rear Land						45.Subdivision Lo	
			29.Pavement						46.Heavy Ind Sit	
				Total Acreage		52.56				

Washburn

Map Lot 006-032

Account 458

Location Cross Road

Card 1 Of 1 12/09/2022

Building Style 0	SF Bsmt Living 0	Layout 0
1.Conv. 5.Garrison 9.Gambrel	Fin Bsmt Grade 0 0	1.Typical 4. 7.
2.Ranch 6.Salt Box 10.Other	OPEN 5 OPTIONAL 0	2.Inadeq 5. 8.
3.R Ranch 7.Contemp 11.Split	Heat Type 100% 0	3.Poor 6. 9.
4.Cape 8.Log 12.	1.HWBB 5.FWA 9.No Heat	Attic 0
Dwelling Units 0	2.HWCI 6.GravWA 10.	1.1/4 Fin 4.Full Fin 7.
Other Units 0	3.H Pump 7.Electric 11.	2.1/2 Fin 5.F/Stair 8.
Stories 0	4.Steam 8.F/Wall 12.	3.3/4 Fin 6. 9.None
1.1 4.1.5 7.	Cool Type 0% 9 None	Insulation 0
2.2 5.1.75 8.	1.Refrig 4.W&C Air 7.	1.Full 4.Minimal 7.
3.3 6.2.5 9.	2.Evapor 5. 8.	2.Heavy 5.Partial 8.
Exterior Walls 0	3.H Pump 6. 9.None	3.Capped 6. 9.None
1.Wood 5.Stucco 9.T-111	Kitchen Style 0	Unfinished % 0%
2.Vin/Al 6.Brick 10.Other	1.Modern 4.Obsolete 7.	Grade & Factor 0 0%
3.Compos. 7.Stone 11.	2.Typical 5. 8.	1.E Grade 4.B Grade 7.
4.Asbestos 8.Concrete 12.	3.Old Type 6. 9.None	2.D Grade 5.A Grade 8.SC Grade
Roof Surface 0	Bath(s) Style 0	3.C Grade 6.AA Grade 9.Same
1.Asphalt 4.Composit 7.	1.Modern 4.Obsolete 7.	SQFT (Footprint) 0
2.Slate 5.Wood 8.	2.Typical 5. 8.	Condition 0
3.Metal 6.Other 9.	3.Old Type 6. 9.None	1.Poor 4.Avg 7.V G
SF Masonry Trim 0	# Rooms 0	2.Fair 5.Avg+ 8.Exc
OPEN-3-CUSTOM 0	# Bedrooms 0	3.Avg- 6.Good 9.Same
OPEN-4-CUSTOM 0	# Full Baths 0	Phys. % Good 0%
Year Built 0	# Half Baths 0	Funct. % Good 100%
Year Remodeled 0	# Addn Fixtures 0	Functional Code 9 None
Foundation 0	# Fireplaces 0	1.Incomp 4.Delap 7.No Power
1.Concrete 4.Wood 7.		2.O-Built 5.Bsmt 8.LongTerm
2.C Block 5.Slab 8.		3.Damage 6.Common 9.None
3.Br/Stone 6.Piers 9.		Econ. % Good 100%
Basement 0		Economic Code None
1.1/4 Bmt 4.Full Bmt 7.		0.None 3.No Power 7.
2.1/2 Bmt 5.None 8.		1.Location 4.Generate 8.
3.3/4 Bmt 6. 9.None		2.Encroach 9.None 9.
Bsmt Gar # Cars 0		Entrance Code 0
Wet Basement 0		1.Interior 4.Vacant 7.
1.Dry 4. 7.		2.Refusal 5.Estimate 8.
2.Damp 5. 8.	3.Informed 6.Reviewed 9.	
3.Wet 6. 9.	Information Code 0	
		1.Owner 4.Agent 7.
		2.Relative 5.Estimate 8.
		3.Tenant 6.Other 9.

Date Inspected

Additions, Outbuildings & Improvements

Type	Year	Units	Grade	Cond	Phys.	Funct.	Sound Value
					%	%	1.One Story Fram
					%	%	2.Two Story Fram
					%	%	3.Three Story Fr
					%	%	4.1 & 1/2 Story
					%	%	5.1 & 3/4 Story
					%	%	6.2 & 1/2 Story
					%	%	21.Open Frame Por
					%	%	22.Encl Frame Por
					%	%	23.Frame Garage
					%	%	24.Frame Shed
					%	%	25.Frame Bay Wind
					%	%	26.1SFr Overhang
					%	%	27.Unfin Basement
					%	%	28.Unfinished Att
					%	%	29.Finished Attic

TRAPP, KENNETH W
147 GARRETT AVENUE
CHULA VISTA CA 91910

B5282P230

Inspection Witnessed By:

No./Date	Description	Date Insp.
X		

Notes:

Washburn

Property Data			Assessment Record						
Neighborhood 1 Neighborhood One			Year	Land	Buildings	Exempt	Total		
Tree Growth Year 0			2009	30,200	0	0	30,200		
1ST MORTGAGE 0			2012	30,200	0	0	30,200		
2ND MORTGAGE 0			2013	39,300	0	0	39,300		
Zone/Land Use 1 Residential			2015	39,300	0	0	39,300		
Secondary Zone			2018	39,300	0	0	39,300		
Topography 2 Rolling			2019	73,000	0	0	73,000		
1.Level 4.Below St 7.LevelBog			2020	73,000	0	0	73,000		
2.Rolling 5.Low 8.			2021	73,000	0	0	73,000		
3.Above St 6.Swampy 9.			2022	73,000	0	0	73,000		
Utilities									
1.Public 4.Dr Well 7.Cesspool									
2.Water 5.Dug Well 8.									
3.Sewer 6.Septic 9.None									
Street 1 Paved									
1.Paved 4.Proposed 7.									
2.Semi Imp 5.R/O/W 8.									
3.Gravel 6. 9.None									
TG PLAN YEAR 0									
Tif District # 0									
Sale Data			Land Data						
Sale Date 12/12/2012			Front Foot	Type	Effective		Influence		Influence Codes
Price					Frontage	Depth	Factor	Code	
Sale Type 1 Land Only			11.Regular Lot					1.Unimproved	
1.Land 4.Mobile 7.C/I L&B			12.Delta Triangle			%		2.Excess Frtg	
2.L & B 5.Other 8.			13.Nabla Triangle			%		3.Topography	
3.Building 6.C/I Land 9.			14.Rear Land			%		4.Size/Shape	
Financing			15.Class I Road			%		5.Access	
1.Convent 4.Seller 7.						%		6.Restriction	
2.FHA/VA 5.Private 8.						%		7.Open Space	
3.Assumed 6.Cash 9.Unknown						%		8.View/Environ	
Validity 2 Related Parties			Square Foot	Square Feet				9.Fract Share	
1.Valid 4.Split 7.Renovate			16.Class II Road			%		10.Acres	
2.Related 5.Partial 8.Other			17.Municipal Rese			%		30.Utility R O W	
3.Distress 6.Exempt 9.			18.Munic Sep Lago			%		31.Tillable	
Verified 5 Public Record			19.Gravel Pit			%		32.Pasture	
1.Buyer 4.Agent 7.Family			20.Industrial Bas			%		33.Orchard	
2.Seller 5.Pub Rec 8.Other						%		34.Softwood F&O	
3.Lender 6.MLS 9.			Fract. Acre	Acres/Sites				35.Mixed Wood F&O	
			21.Developed Pave	31	63.00	100	%	0	
			22.Undev Paved (F	28	20.00	100	%	0	
			23.Developed Grav				%		
			Acres				%		
			24.Undev Gravel (%		
			25.Comm Base Pave				%		
			26.Comm Base Grav				%		
			27.Backlot				%		
			28.Rear Land				%		
			29.Pavement				%		
			Total Acreage		83.00				44.Lot Improvemen
									45.Subdivision Lo
									46.Heavy Ind Sit

Washburn

Map Lot 006-033

Account 970

Location CROSS ROAD

Card 1 Of 1 12/09/2022

Building Style 0	SF Bsmt Living 0	Layout 0
1.Conv. 5.Garrison 9.Gambrel	Fin Bsmt Grade 0 0	1.Typical 4. 7.
2.Ranch 6.Salt Box 10.Other	OPEN 5 OPTIONAL 0	2.Inadeq 5. 8.
3.R Ranch 7.Contemp 11.Split	Heat Type 100% 0	3.Poor 6. 9.
4.Cape 8.Log 12.	1.HWBB 5.FWA 9.No Heat	Attic 0
Dwelling Units 0	2.HWCI 6.GravWA 10.	1.1/4 Fin 4.Full Fin 7.
Other Units 0	3.H Pump 7.Electric 11.	2.1/2 Fin 5.F/Stair 8.
Stories 0	4.Steam 8.F/Wall 12.	3.3/4 Fin 6. 9.None
1.1 4.1.5 7.	Cool Type 0% 9 None	Insulation 0
2.2 5.1.75 8.	1.Refrig 4.W&C Air 7.	1.Full 4.Minimal 7.
3.3 6.2.5 9.	2.Evapor 5. 8.	2.Heavy 5.Partial 8.
Exterior Walls 0	3.H Pump 6. 9.None	3.Capped 6. 9.None
1.Wood 5.Stucco 9.T-111	Kitchen Style 0	Unfinished % 0%
2.Vin/Al 6.Brick 10.Other	1.Modern 4.Obsolete 7.	Grade & Factor 0 0%
3.Compos. 7.Stone 11.	2.Typical 5. 8.	1.E Grade 4.B Grade 7.
4.Asbestos 8.Concrete 12.	3.Old Type 6. 9.None	2.D Grade 5.A Grade 8.SC Grade
Roof Surface 0	Bath(s) Style 0	3.C Grade 6.AA Grade 9.Same
1.Asphalt 4.Composit 7.	1.Modern 4.Obsolete 7.	SQFT (Footprint) 0
2.Slate 5.Wood 8.	2.Typical 5. 8.	Condition 0
3.Metal 6.Other 9.	3.Old Type 6. 9.None	1.Poor 4.Avg 7.V G
SF Masonry Trim 0	# Rooms 0	2.Fair 5.Avg+ 8.Exc
OPEN-3-CUSTOM 0	# Bedrooms 0	3.Avg- 6.Good 9.Same
OPEN-4-CUSTOM 0	# Full Baths 0	Phys. % Good 0%
Year Built 0	# Half Baths 0	Funct. % Good 100%
Year Remodeled 0	# Addn Fixtures 0	Functional Code 9 None
Foundation 0	# Fireplaces 0	1.Incomp 4.Delap 7.No Power
1.Concrete 4.Wood 7.		2.O-Built 5.Bsmt 8.LongTerm
2.C Block 5.Slab 8.		3.Damage 6.Common 9.None
3.Br/Stone 6.Piers 9.		Econ. % Good 100%
Basement 0		Economic Code None
1.1/4 Bmt 4.Full Bmt 7.		0.None 3.No Power 7.
2.1/2 Bmt 5.None 8.		1.Location 4.Generate 8.
3.3/4 Bmt 6. 9.None		2.Encroach 9.None 9.
Bsmt Gar # Cars 0		Entrance Code 0
Wet Basement 0		1.Interior 4.Vacant 7.
1.Dry 4. 7.		2.Refusal 5.Estimate 8.
2.Damp 5. 8.	3.Informed 6.Reviewed 9.	
3.Wet 6. 9.	Information Code 0	
		1.Owner 4.Agent 7.
		2.Relative 5.Estimate 8.
		3.Tenant 6.Other 9.

Date Inspected

Additions, Outbuildings & Improvements								
Type	Year	Units	Grade	Cond	Phys.	Funct.	Sound Value	
					%	%		1.One Story Fram
					%	%		2.Two Story Fram
					%	%		3.Three Story Fr
					%	%		4.1 & 1/2 Story
					%	%		5.1 & 3/4 Story
					%	%		6.2 & 1/2 Story
					%	%		21.Open Frame Por
					%	%		22.Encl Frame Por
					%	%		23.Frame Garage
					%	%		24.Frame Shed
					%	%		25.Frame Bay Wind
					%	%		26.1SFr Overhang
					%	%		27.Unfin Basement
					%	%		28.Unfinished Att
					%	%		29.Finished Attic

Washburn

Map Lot 006-034

Account 249

Location 439 CROSS ROAD

Card 1 Of 1 12/09/2022

Building Style 0	SF Bsmt Living 0	Layout 0
1.Conv. 5.Garrison 9.Gambrel	Fin Bsmt Grade 0 0	1.Typical 4. 7.
2.Ranch 6.Salt Box 10.Other	OPEN 5 OPTIONAL 0	2.Inadeq 5. 8.
3.R Ranch 7.Contemp 11.Split	Heat Type 100% 0	3.Poor 6. 9.
4.Cape 8.Log 12.	1.HWBB 5.FWA 9.No Heat	Attic 0
Dwelling Units 0	2.HWCI 6.GravWA 10.	1.1/4 Fin 4.Full Fin 7.
Other Units 0	3.H Pump 7.Electric 11.	2.1/2 Fin 5.FI/Stair 8.
Stories 0	4.Steam 8.FI/Wall 12.	3.3/4 Fin 6. 9.None
1.1 4.1.5 7.	Cool Type 0% 9 None	Insulation 0
2.2 5.1.75 8.	1.Refrig 4.W&C Air 7.	1.Full 4.Minimal 7.
3.3 6.2.5 9.	2.Evapor 5. 8.	2.Heavy 5.Partial 8.
Exterior Walls 0	3.H Pump 6. 9.None	3.Capped 6. 9.None
1.Wood 5.Stucco 9.T-111	Kitchen Style 0	Unfinished % 0%
2.Vin/Al 6.Brick 10.Other	1.Modern 4.Obsolete 7.	Grade & Factor 0 0%
3.Compos. 7.Stone 11.	2.Typical 5. 8.	1.E Grade 4.B Grade 7.
4.Asbestos 8.Concrete 12.	3.Old Type 6. 9.None	2.D Grade 5.A Grade 8.SC Grade
Roof Surface 0	Bath(s) Style 0	3.C Grade 6.AA Grade 9.Same
1.Asphalt 4.Composit 7.	1.Modern 4.Obsolete 7.	SQFT (Footprint) 0
2.Slate 5.Wood 8.	2.Typical 5. 8.	Condition 0
3.Metal 6.Other 9.	3.Old Type 6. 9.None	1.Poor 4.Avg 7.V G
SF Masonry Trim 0	# Rooms 0	2.Fair 5.Avg+ 8.Exc
OPEN-3-CUSTOM 0	# Bedrooms 0	3.Avg- 6.Good 9.Same
OPEN-4-CUSTOM 0	# Full Baths 0	Phys. % Good 0%
Year Built 0	# Half Baths 0	Funct. % Good 100%
Year Remodeled 0	# Addn Fixtures 0	Functional Code 9 None
Foundation 0	# Fireplaces 0	1.Incomp 4.Delap 7.No Power
1.Concrete 4.Wood 7.		2.O-Built 5.Bsmt 8.LongTerm
2.C Block 5.Slab 8.		3.Damage 6.Common 9.None
3.Br/Stone 6.Piers 9.		Econ. % Good 100%
Basement 0		Economic Code None
1.1/4 Bmt 4.Full Bmt 7.		0.None 3.No Power 7.
2.1/2 Bmt 5.None 8.		1.Location 4.Generate 8.
3.3/4 Bmt 6. 9.None		2.Encroach 9.None 9.
Bsmt Gar # Cars 0		Entrance Code 5 Estimated
Wet Basement 0		1.Interior 4.Vacant 7.
1.Dry 4. 7.		2.Refusal 5.Estimate 8.
2.Damp 5. 8.		3.Informed 6.Reviewed 9.
3.Wet 6. 9.		Information Code 5 Estimate
		1.Owner 4.Agent 7.
		2.Relative 5.Estimate 8.
		3.Tenant 6.Other 9.

Date Inspected 9/23/2018

Additions, Outbuildings & Improvements

Type	Year	Units	Grade	Cond	Phys.	Funct.	Sound Value
85 Camper Trlr	0				%	%	100
24 Frame Shed	0				%	%	100
					%	%	
					%	%	
					%	%	
					%	%	
					%	%	
					%	%	
					%	%	
					%	%	
					%	%	

- 1.One Story Fram
- 2.Two Story Fram
- 3.Three Story Fr
- 4.1 & 1/2 Story
- 5.1 & 3/4 Story
- 6.2 & 1/2 Story
- 21.Open Frame Por
- 22.Encl Frame Por
- 23.Frame Garage
- 24.Frame Shed
- 25.Frame Bay Wind
- 26.1SFr Overhang
- 27.Unfin Basement
- 28.Unfinished Att
- 29.Finished Attic

Box Truck SV \$100
(Priced as Shed)



32.0'

36.0'

1.5 SF/NB
No Value
(1152)

Camper Trailer SV \$100



WHITE, SUSAN A
 PO Box 258
 East Hampton CT 06424

B4103P277 B5785P223

Property Data			Assessment Record						
Neighborhood 1 Neighborhood One			Year	Land	Buildings	Exempt	Total		
Tree Growth Year 0			2009	17,300	0	0	17,300		
1ST MORTGAGE 0			2012	17,300	0	0	17,300		
2ND MORTGAGE 0			2013	22,400	0	0	22,400		
Zone/Land Use 1 Residential			2015	22,400	0	0	22,400		
Secondary Zone			2018	22,400	0	0	22,400		
Topography 2 Rolling			2019	34,500	0	0	34,500		
1.Level 4.Below St 7.LevelBog			2020	34,500	0	0	34,500		
2.Rolling 5.Low 8.			2021	34,500	0	0	34,500		
3.Above St 6.Swampy 9.			2022	34,500	0	0	34,500		
Utilities									
1.Public 4.Dr Well 7.Cesspool									
2.Water 5.Dug Well 8.									
3.Sewer 6.Septic 9.None									
Street 1 Paved									
1.Paved 4.Proposed 7.									
2.Semi Imp 5.R/O/W 8.									
3.Gravel 6. 9.None									
TG PLAN YEAR 0									
Tif District # 0									
Sale Data									
Sale Date 3/01/2005									
Price 31,500									
Sale Type 1 Land Only									
1.Land 4.Mobile 7.C/I L&B									
2.L & B 5.Other 8.									
3.Building 6.C/I Land 9.									
Financing									
1.Convent 4.Seller 7.									
2.FHA/VA 5.Private 8.									
3.Assumed 6.Cash 9.Unknown									
Validity 1 Arms Length Sale									
1.Valid 4.Split 7.Renovate									
2.Related 5.Partial 8.Other									
3.Distress 6.Exempt 9.									
Verified 5 Public Record									
1.Buyer 4.Agent 7.Family									
2.Seller 5.Pub Rec 8.Other									
3.Lender 6.MLS 9.									
			Land Data						
			Front Foot	Type	Effective		Influence		Influence Codes
			11.Regular Lot		Frontage	Depth	Factor	Code	1.Unimproved
			12.Delta Triangle				%		2.Excess Frtg
			13.Nabla Triangle				%		3.Topography
			14.Rear Land				%		4.Size/Shape
			15.Class I Road				%		5.Access
							%		6.Restriction
							%		7.Open Space
							%		8.View/Environ
							%		9.Fract Share
			Square Foot	Square Feet					Acres
			16.Class II Road				%		30.Utility R O W
			17.Municipal Rese				%		31.Tillable
			18.Munic Sep Lago				%		32.Pasture
			19.Gravel Pit				%		33.Orchard
			20.Industrial Bas				%		34.Softwood F&O
							%		35.Mixed Wood F&O
							%		36.Hardwood F&O
							%		37.Softwood TG
							%		38.Mixed Wood TG
							%		39.Hardwood TG
							%		40.Wasteland
							%		41.Open Space
							%		42.Mobile Home Si
							%		43.Condo Site
							%		44.Lot Improvemen
							%		45.Subdivision Lo
							%		46.Heavy Ind Sit
							%		
					Total Acreage	69.00			

Inspection Witnessed By:

No./Date	Description	Date Insp.
X		

Notes:

Washburn

Map Lot 006-035

Account 711

Location NORTH COUNTRY ESTATES ROAD

Card 1 Of 1 12/09/2022

Building Style 0	SF Bsmt Living 0	Layout 0
1.Conv. 5.Garrison 9.Gambrel	Fin Bsmt Grade 0 0	1.Typical 4. 7.
2.Ranch 6.Salt Box 10.Other	OPEN 5 OPTIONAL 0	2.Inadeq 5. 8.
3.R Ranch 7.Contemp 11.Split	Heat Type 100% 0	3.Poor 6. 9.
4.Cape 8.Log 12.	1.HWBB 5.FWA 9.No Heat	Attic 0
Dwelling Units 0	2.HWCI 6.GravWA 10.	1.1/4 Fin 4.Full Fin 7.
Other Units 0	3.H Pump 7.Electric 11.	2.1/2 Fin 5.F/Stair 8.
Stories 0	4.Steam 8.F/Wall 12.	3.3/4 Fin 6. 9.None
1.1 4.1.5 7.	Cool Type 0% 9 None	Insulation 0
2.2 5.1.75 8.	1.Refrig 4.W&C Air 7.	1.Full 4.Minimal 7.
3.3 6.2.5 9.	2.Evapor 5. 8.	2.Heavy 5.Partial 8.
Exterior Walls 0	3.H Pump 6. 9.None	3.Capped 6. 9.None
1.Wood 5.Stucco 9.T-111	Kitchen Style 0	Unfinished % 0%
2.Vin/Al 6.Brick 10.Other	1.Modern 4.Obsolete 7.	Grade & Factor 0 0%
3.Compos. 7.Stone 11.	2.Typical 5. 8.	1.E Grade 4.B Grade 7.
4.Asbestos 8.Concrete 12.	3.Old Type 6. 9.None	2.D Grade 5.A Grade 8.SC Grade
Roof Surface 0	Bath(s) Style 0	3.C Grade 6.AA Grade 9.Same
1.Asphalt 4.Composit 7.	1.Modern 4.Obsolete 7.	SQFT (Footprint) 0
2.Slate 5.Wood 8.	2.Typical 5. 8.	Condition 0
3.Metal 6.Other 9.	3.Old Type 6. 9.None	1.Poor 4.Avg 7.V G
SF Masonry Trim 0	# Rooms 0	2.Fair 5.Avg+ 8.Exc
OPEN-3-CUSTOM 0	# Bedrooms 0	3.Avg- 6.Good 9.Same
OPEN-4-CUSTOM 0	# Full Baths 0	Phys. % Good 0%
Year Built 0	# Half Baths 0	Funct. % Good 100%
Year Remodeled 0	# Addn Fixtures 0	Functional Code 9 None
Foundation 0	# Fireplaces 0	1.Incomp 4.Delap 7.No Power
1.Concrete 4.Wood 7.		2.O-Built 5.Bsmt 8.LongTerm
2.C Block 5.Slab 8.		3.Damage 6.Common 9.None
3.Br/Stone 6.Piers 9.		Econ. % Good 100%
Basement 0		Economic Code None
1.1/4 Bmt 4.Full Bmt 7.		0.None 3.No Power 7.
2.1/2 Bmt 5.None 8.		1.Location 4.Generate 8.
3.3/4 Bmt 6. 9.None		2.Encroach 9.None 9.
Bsmt Gar # Cars 0		Entrance Code 0
Wet Basement 0		1.Interior 4.Vacant 7.
1.Dry 4. 7.		2.Refusal 5.Estimate 8.
2.Damp 5. 8.	3.Informed 6.Reviewed 9.	
3.Wet 6. 9.	Information Code 0	
		1.Owner 4.Agent 7.
		2.Relative 5.Estimate 8.
		3.Tenant 6.Other 9.

Date Inspected

Additions, Outbuildings & Improvements								
Type	Year	Units	Grade	Cond	Phys.	Funct.	Sound Value	
					%	%		1.One Story Fram
					%	%		2.Two Story Fram
					%	%		3.Three Story Fr
					%	%		4.1 & 1/2 Story
					%	%		5.1 & 3/4 Story
					%	%		6.2 & 1/2 Story
					%	%		21.Open Frame Por
					%	%		22.Encl Frame Por
					%	%		23.Frame Garage
					%	%		24.Frame Shed
					%	%		25.Frame Bay Wind
					%	%		26.1SFr Overhang
					%	%		27.Unfin Basement
					%	%		28.Unfinished Att
					%	%		29.Finished Attic

RIGGS, JACK F
P.O. BOX 51
WASHBURN ME 04786

B4108P129 B4108P130 B4787P223

Inspection Witnessed By:

No./Date	Description	Date Insp.
X		

Notes:

Washburn

Property Data			Assessment Record						
Neighborhood 1 Neighborhood One			Year	Land	Buildings	Exempt	Total		
Tree Growth Year 0			2009	17,300	0	0	17,300		
1ST MORTGAGE 0			2012	17,300	0	0	17,300		
2ND MORTGAGE 0			2013	22,400	0	0	22,400		
Zone/Land Use 1 Residential			2015	22,400	0	0	22,400		
Secondary Zone			2018	26,500	6,900	0	33,400		
Topography 1 Level			2019	38,500	10,800	0	49,300		
1.Level 4.Below St 7.LevelBog			2020	38,500	10,800	0	49,300		
2.Rolling 5.Low 8.			2021	38,500	10,800	0	49,300		
3.Above St 6.Swampy 9.			2022	38,500	11,000	0	49,500		
Utilities									
1.Public 4.Dr Well 7.Cesspool									
2.Water 5.Dug Well 8.									
3.Sewer 6.Septic 9.None									
Street 3 Gravel									
1.Paved 4.Proposed 7.									
2.Semi Imp 5.R/O/W 8.									
3.Gravel 6. 9.None									
TG PLAN YEAR 0									
Tif District # 0									
Sale Data			Land Data						
Sale Date 4/15/2005			Front Foot	Type	Effective		Influence		Influence Codes
Price 24,810					Frontage	Depth	Factor	Code	
Sale Type 2 Land & Buildings			11.Regular Lot					1.Unimproved	
1.Land 4.Mobile 7.C/I L&B			12.Delta Triangle					2.Excess Frtg	
2.L & B 5.Other 8.			13.Nabla Triangle					3.Topography	
3.Building 6.C/I Land 9.			14.Rear Land					4.Size/Shape	
Financing			15.Class I Road					5.Access	
1.Convent 4.Seller 7.								6.Restriction	
2.FHA/VA 5.Private 8.								7.Open Space	
3.Assumed 6.Cash 9.Unknown								8.View/Environ	
Validity 1 Arms Length Sale								9.Fract Share	
1.Valid 4.Split 7.Renovate			Square Foot	Square Feet				Acres	
2.Related 5.Partial 8.Other			16.Class II Road					30.Utility R O W	
3.Distress 6.Exempt 9.			17.Municipal Rese					31.Tillable	
Verified 5 Public Record			18.Munic Sep Lago					32.Pasture	
1.Buyer 4.Agent 7.Family			19.Gravel Pit					33.Orchard	
2.Seller 5.Pub Rec 8.Other			20.Industrial Bas					34.Softwood F&O	
3.Lender 6.MLS 9.								35.Mixed Wood F&O	
			Fract. Acre					36.Hardwood F&O	
			21.Developed Pave	27	1.00	100	%	0	
			22.Undev Paved (F	28	68.00	100	%	0	
			23.Developed Grav						
			Acres						
			24.Undev Gravel (
			25.Comm Base Pave						
			26.Comm Base Grav						
			27.Backlot						
			28.Rear Land						
			29.Pavement						
				Total Acreage		69.00			
								44.Lot Improvemen	
								45.Subdivision Lo	
								46.Heavy Ind Sit	

Washburn

Map Lot 006-035A

Account 712

Location 118 NORTH COUNTRY ESTATES ROAD

Card 1 Of 1 12/09/2022

Building Style 0	SF Bsmt Living 0	Layout 0
1.Conv. 5.Garrison 9.Gambrel	Fin Bsmt Grade 0 0	1.Typical 4. 7.
2.Ranch 6.Salt Box 10.Other	OPEN 5 OPTIONAL 0	2.Inadeq 5. 8.
3.R Ranch 7.Contemp 11.Split	Heat Type 100% 0	3.Pool 6. 9.
4.Cape 8.Log 12.	1.HWBB 5.FWA 9.No Heat	Attic 0
Dwelling Units 0	2.HWCI 6.GravWA 10.	1.1/4 Fin 4.Full Fin 7.
Other Units 0	3.H Pump 7.Electric 11.	2.1/2 Fin 5.FI/Stair 8.
Stories 0	4.Steam 8.FI/Wall 12.	3.3/4 Fin 6. 9.None
1.1 4.1.5 7.	Cool Type 0% 9 None	Insulation 0
2.2 5.1.75 8.	1.Refrig 4.W&C Air 7.	1.Full 4.Minimal 7.
3.3 6.2.5 9.	2.Evapor 5. 8.	2.Heavy 5.Partial 8.
Exterior Walls 0	3.H Pump 6. 9.None	3.Capped 6. 9.None
1.Wood 5.Stucco 9.T-111	Kitchen Style 0	Unfinished % 0%
2.Vin/Al 6.Brick 10.Other	1.Modern 4.Obsolete 7.	Grade & Factor 0 0%
3.Compos. 7.Stone 11.	2.Typical 5. 8.	1.E Grade 4.B Grade 7.
4.Asbestos 8.Concrete 12.	3.Old Type 6. 9.None	2.D Grade 5.A Grade 8.SC Grade
Roof Surface 0	Bath(s) Style 0	3.C Grade 6.AA Grade 9.Same
1.Asphalt 4.Composit 7.	1.Modern 4.Obsolete 7.	SQFT (Footprint) 0
2.Slate 5.Wood 8.	2.Typical 5. 8.	Condition 0
3.Metal 6.Other 9.	3.Old Type 6. 9.None	1.Poor 4.Avg 7.V G
SF Masonry Trim 0	# Rooms 0	2.Fair 5.Avg+ 8.Exc
OPEN-3-CUSTOM 0	# Bedrooms 0	3.Avg- 6.Good 9.Same
OPEN-4-CUSTOM 0	# Full Baths 0	Phys. % Good 0%
Year Built 0	# Half Baths 0	Funct. % Good 100%
Year Remodeled 0	# Addn Fixtures 0	Functional Code 9 None
Foundation 0	# Fireplaces 0	1.Incomp 4.Delap 7.No Power
1.Concrete 4.Wood 7.		2.O-Built 5.Bsmt 8.LongTerm
2.C Block 5.Slab 8.		3.Damage 6.Common 9.None
3.Br/Stone 6.Piers 9.		Econ. % Good 100%
Basement 0		Economic Code None
1.1/4 Bmt 4.Full Bmt 7.		0.None 3.No Power 7.
2.1/2 Bmt 5.None 8.		1.Location 4.Generate 8.
3.3/4 Bmt 6. 9.None		2.Encroach 9.None 9.
Bsmt Gar # Cars 0		Entrance Code 5 Estimated
Wet Basement 0		1.Interior 4.Vacant 7.
1.Dry 4. 7.		2.Refusal 5.Estimate 8.
2.Damp 5. 8.	3.Informed 6.Reviewed 9.	
3.Wet 6. 9.	Information Code 5 Estimate	
	1.Owner 4.Agent 7.	
	2.Relative 5.Estimate 8.	
	3.Tenant 6.Other 9.	

Date Inspected 9/23/2018

Additions, Outbuildings & Improvements

Type	Year	Units	Grade	Cond	Phys.	Funct.	Sound Value
85 Camper Trlr	0				%	%	1,500
61 Canopy	0				%	%	600
24 Frame Shed	0				%	%	2,000
85 Camper Trlr	0				%	%	250
22 Encl Frame Porch	2015	144	2	105	4	0 % 100 %	
24 Frame Shed	0				%	%	1,500
61 Canopy	0				%	%	300
24 Frame Shed	0				%	%	1,500
					%	%	
					%	%	

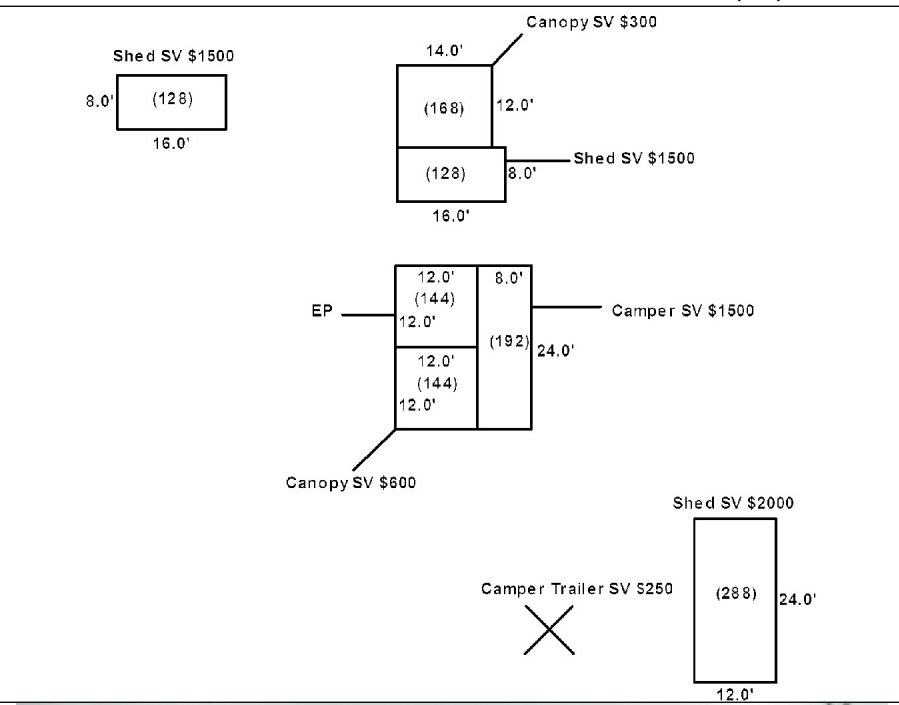

Washburn

Map Lot 006-035B

Account 139

Location NORTH COUNTRY ESTATES ROAD

Card 1 Of 1 12/09/2022

Building Style 0	SF Bsmt Living 0	Layout 0
1.Conv. 5.Garrison 9.Gambrel	Fin Bsmt Grade 0 0	1.Typical 4. 7.
2.Ranch 6.Salt Box 10.Other	OPEN 5 OPTIONAL 0	2.Inadeq 5. 8.
3.R Ranch 7.Contemp 11.Split	Heat Type 100% 0	3.Poor 6. 9.
4.Cape 8.Log 12.	1.HWBB 5.FWA 9.No Heat	Attic 0
Dwelling Units 0	2.HWCI 6.GravWA 10.	1.1/4 Fin 4.Full Fin 7.
Other Units 0	3.H Pump 7.Electric 11.	2.1/2 Fin 5.F/Stair 8.
Stories 0	4.Steam 8.F/Wall 12.	3.3/4 Fin 6. 9.None
1.1 4.1.5 7.	Cool Type 0% 9 None	Insulation 0
2.2 5.1.75 8.	1.Refrig 4.W&C Air 7.	1.Full 4.Minimal 7.
3.3 6.2.5 9.	2.Evapor 5. 8.	2.Heavy 5.Partial 8.
Exterior Walls 0	3.H Pump 6. 9.None	3.Capped 6. 9.None
1.Wood 5.Stucco 9.T-111	Kitchen Style 0	Unfinished % 0%
2.Vin/Al 6.Brick 10.Other	1.Modern 4.Obsolete 7.	Grade & Factor 0 0%
3.Compos. 7.Stone 11.	2.Typical 5. 8.	1.E Grade 4.B Grade 7.
4.Asbestos 8.Concrete 12.	3.Old Type 6. 9.None	2.D Grade 5.A Grade 8.SC Grade
Roof Surface 0	Bath(s) Style 0	3.C Grade 6.AA Grade 9.Same
1.Asphalt 4.Composit 7.	1.Modern 4.Obsolete 7.	SQFT (Footprint) 0
2.Slate 5.Wood 8.	2.Typical 5. 8.	Condition 0
3.Metal 6.Other 9.	3.Old Type 6. 9.None	1.Poor 4.Avg 7.V G
SF Masonry Trim 0	# Rooms 0	2.Fair 5.Avg+ 8.Exc
OPEN-3-CUSTOM 0	# Bedrooms 0	3.Avg- 6.Good 9.Same
OPEN-4-CUSTOM 0	# Full Baths 0	Phys. % Good 0%
Year Built 0	# Half Baths 0	Funct. % Good 100%
Year Remodeled 0	# Addn Fixtures 0	Functional Code 9 None
Foundation 0	# Fireplaces 0	1.Incomp 4.Delap 7.No Power
1.Concrete 4.Wood 7.		2.O-Built 5.Bsmt 8.LongTerm
2.C Block 5.Slab 8.		3.Damage 6.Common 9.None
3.Br/Stone 6.Piers 9.		Econ. % Good 100%
Basement 0		Economic Code None
1.1/4 Bmt 4.Full Bmt 7.		0.None 3.No Power 7.
2.1/2 Bmt 5.None 8.		1.Location 4.Generate 8.
3.3/4 Bmt 6. 9.None		2.Encroach 9.None 9.
Bsmt Gar # Cars 0		Entrance Code 0
Wet Basement 0		1.Interior 4.Vacant 7.
1.Dry 4. 7.		2.Refusal 5.Estimate 8.
2.Damp 5. 8.	3.Informed 6.Reviewed 9.	
3.Wet 6. 9.	Information Code 0	
	1.Owner 4.Agent 7.	
	2.Relative 5.Estimate 8.	
	3.Tenant 6.Other 9.	

Date Inspected

Additions, Outbuildings & Improvements								
Type	Year	Units	Grade	Cond	Phys.	Funct.	Sound Value	
					%	%		1.One Story Fram
					%	%		2.Two Story Fram
					%	%		3.Three Story Fr
					%	%		4.1 & 1/2 Story
					%	%		5.1 & 3/4 Story
					%	%		6.2 & 1/2 Story
					%	%		21.Open Frame Por
					%	%		22.Encl Frame Por
					%	%		23.Frame Garage
					%	%		24.Frame Shed
					%	%		25.Frame Bay Wind
					%	%		26.1SFr Overhang
					%	%		27.Unfin Basement
					%	%		28.Unfinished Att
					%	%		29.Finished Attic

SOLORZANO, MARCUS GABRIEL
 SOLORZANO, KIMBERLY DAWN
 7301 EUCLID DRIVE
 ROWLETT TX 75089

B4710P135 B4787P227

Previous Owner
 Real Estate Limited V, LLC
 c/o Susan K. Dernlan
 P.O. Box 2604
 Wellington FL 33414
 Sale Date: 5/15/2009

Inspection Witnessed By:

X

Date

No./Date	Description	Date Insp.

Notes:

Washburn

Property Data			Assessment Record						
Neighborhood 1 Neighborhood One			Year	Land	Buildings	Exempt	Total		
Tree Growth Year 0			2009	20,600	0	0	20,600		
1ST MORTGAGE 0			2012	20,600	0	0	20,600		
2ND MORTGAGE 0			2013	26,800	0	0	26,800		
Zone/Land Use 1 Residential			2015	26,800	0	0	26,800		
Secondary Zone			2018	26,800	0	0	26,800		
Topography 2 Rolling			2019	41,200	0	0	41,200		
1.Level 4.Below St 7.LevelBog			2020	41,200	0	0	41,200		
2.Rolling 5.Low 8.			2021	41,200	0	0	41,200		
3.Above St 6.Swampy 9.			2022	41,200	0	0	41,200		
Utilities									
1.Public 4.Dr Well 7.Cesspool									
2.Water 5.Dug Well 8.									
3.Sewer 6.Septic 9.None									
Street 3 Gravel									
1.Paved 4.Proposed 7.									
2.Semi Imp 5.R/O/W 8.									
3.Gravel 6. 9.None									
TG PLAN YEAR 0									
Tif District # 0									
Sale Data			Land Data						
Sale Date 5/15/2009			Front Foot		Effective		Influence		Influence Codes
Price			Type	Frontage	Depth	Factor	Code		
Sale Type 1 Land Only			11.Regular Lot			%		1.Unimproved	
1.Land 4.Mobile 7.C/I L&B			12.Delta Triangle			%		2.Excess Frtg	
2.L & B 5.Other 8.			13.Nabla Triangle			%		3.Topography	
3.Building 6.C/I Land 9.			14.Rear Land			%		4.Size/Shape	
Financing 4 Seller Financed			15.Class I Road			%		5.Access	
1.Convent 4.Seller 7.						%		6.Restriction	
2.FHA/VA 5.Private 8.						%		7.Open Space	
3.Assumed 6.Cash 9.Unknown						%		8.View/Environ	
Validity 1 Arms Length Sale						%		9.Fract Share	
1.Valid 4.Split 7.Renovate			Square Foot		Square Feet				
2.Related 5.Partial 8.Other						%		30.Utility R O W	
3.Distress 6.Exempt 9.						%		31.Tillable	
Verified 5 Public Record						%		32.Pasture	
1.Buyer 4.Agent 7.Family						%		33.Orchard	
2.Seller 5.Pub Rec 8.Other						%		34.Softwood F&O	
3.Lender 6.MLS 9.						%		35.Mixed Wood F&O	
						%		36.Hardwood F&O	
						%		37.Softwood TG	
						%		38.Mixed Wood TG	
						%		39.Hardwood TG	
						%		40.Wasteland	
						%		41.Open Space	
						%		42.Mobile Home Si	
						%		43.Condo Site	
						%		44.Lot Improvemen	
						%		45.Subdivision Lo	
						%		46.Heavy Ind Sit	
						%			
			Total Acreage		82.40				

Washburn

Map Lot 006-035C

Account 176

Location NORTH COUNTRY ESTATES ROAD

Card 1 Of 1 12/09/2022

Building Style 0	SF Bsmt Living 0	Layout 0
1.Conv. 5.Garrison 9.Gambrel	Fin Bsmt Grade 0 0	1.Typical 4. 7.
2.Ranch 6.Salt Box 10.Other	OPEN 5 OPTIONAL 0	2.Inadeq 5. 8.
3.R Ranch 7.Contemp 11.Split	Heat Type 100% 0	3.Poor 6. 9.
4.Cape 8.Log 12.	1.HWBB 5.FWA 9.No Heat	Attic 0
Dwelling Units 0	2.HWCI 6.GravWA 10.	1.1/4 Fin 4.Full Fin 7.
Other Units 0	3.H Pump 7.Electric 11.	2.1/2 Fin 5.FI/Stair 8.
Stories 0	4.Steam 8.FI/Wall 12.	3.3/4 Fin 6. 9.None
1.1 4.1.5 7.	Cool Type 0% 9 None	Insulation 0
2.2 5.1.75 8.	1.Refrig 4.W&C Air 7.	1.Full 4.Minimal 7.
3.3 6.2.5 9.	2.Evapor 5. 8.	2.Heavy 5.Partial 8.
Exterior Walls 0	3.H Pump 6. 9.None	3.Capped 6. 9.None
1.Wood 5.Stucco 9.T-111	Kitchen Style 0	Unfinished % 0%
2.Vin/Al 6.Brick 10.Other	1.Modern 4.Obsolete 7.	Grade & Factor 0 0%
3.Compos. 7.Stone 11.	2.Typical 5. 8.	1.E Grade 4.B Grade 7.
4.Asbestos 8.Concrete 12.	3.Old Type 6. 9.None	2.D Grade 5.A Grade 8.SC Grade
Roof Surface 0	Bath(s) Style 0	3.C Grade 6.AA Grade 9.Same
1.Asphalt 4.Composit 7.	1.Modern 4.Obsolete 7.	SQFT (Footprint) 0
2.Slate 5.Wood 8.	2.Typical 5. 8.	Condition 0
3.Metal 6.Other 9.	3.Old Type 6. 9.None	1.Poor 4.Avg 7.V G
SF Masonry Trim 0	# Rooms 0	2.Fair 5.Avg+ 8.Exc
OPEN-3-CUSTOM 0	# Bedrooms 0	3.Avg- 6.Good 9.Same
OPEN-4-CUSTOM 0	# Full Baths 0	Phys. % Good 0%
Year Built 0	# Half Baths 0	Funct. % Good 100%
Year Remodeled 0	# Addn Fixtures 0	Functional Code 9 None
Foundation 0	# Fireplaces 0	1.Incomp 4.Delap 7.No Power
1.Concrete 4.Wood 7.		2.O-Built 5.Bsmt 8.LongTerm
2.C Block 5.Slab 8.		3.Damage 6.Common 9.None
3.Br/Stone 6.Piers 9.		Econ. % Good 100%
Basement 0		Economic Code None
1.1/4 Bmt 4.Full Bmt 7.		0.None 3.No Power 7.
2.1/2 Bmt 5.None 8.		1.Location 4.Generate 8.
3.3/4 Bmt 6. 9.None		2.Encroach 9.None 9.
Bsmt Gar # Cars 0		Entrance Code 0
Wet Basement 0		1.Interior 4.Vacant 7.
1.Dry 4. 7.		2.Refusal 5.Estimate 8.
2.Damp 5. 8.	3.Informed 6.Reviewed 9.	
3.Wet 6. 9.	Information Code 0	
		1.Owner 4.Agent 7.
		2.Relative 5.Estimate 8.
		3.Tenant 6.Other 9.

Date Inspected

Additions, Outbuildings & Improvements								1.One Story Fram
Type	Year	Units	Grade	Cond	Phys.	Funct.	Sound Value	2.Two Story Fram
					%	%		3.Three Story Fr
					%	%		4.1 & 1/2 Story
					%	%		5.1 & 3/4 Story
					%	%		6.2 & 1/2 Story
					%	%		21.Open Frame Por
					%	%		22.Encl Frame Por
					%	%		23.Frame Garage
					%	%		24.Frame Shed
					%	%		25.Frame Bay Wind
					%	%		26.1SFr Overhang
					%	%		27.Unfin Basement
					%	%		28.Unfinished Att
					%	%		29.Finished Attic

HKS
76 TURNPIKE ROAD
WILLINGTON CT 06279

B2417P265 B4245P54

Inspection Witnessed By:

X

Date

No./Date	Description	Date Insp.

Notes:

Washburn

Property Data			Assessment Record						
Neighborhood 1 Neighborhood One			Year	Land	Buildings	Exempt	Total		
Tree Growth Year 0			2009	17,800	0	0	17,800		
1ST MORTGAGE 0			2012	16,800	0	0	16,800		
2ND MORTGAGE 0			2013	18,200	0	0	18,200		
Zone/Land Use 2 Commercial			2015	18,200	0	0	18,200		
Secondary Zone			2018	19,700	0	0	19,700		
Topography 1 Level			2019	28,200	0	0	28,200		
1.Level 4.Below St 7.LevelBog			2020	19,600	0	0	19,600		
2.Rolling 5.Low 8.			2021	18,200	0	0	18,200		
3.Above St 6.Swampy 9.			2022	16,500	0	0	16,500		
Utilities									
1.Public 4.Dr Well 7.Cesspool									
2.Water 5.Dug Well 8.									
3.Sewer 6.Septic 9.None									
Street 1 Paved									
1.Paved 4.Proposed 7.									
2.Semi Imp 5.R/O/W 8.									
3.Gravel 6. 9.None									
TG PLAN YEAR 2032			Land Data						
Tif District # 0			Front Foot	Type	Effective		Influence		Influence Codes
Sale Data					Frontage	Depth	Factor	Code	
Sale Date 12/30/1991			11.Regular Lot					1.Unimproved	
Price			12.Delta Triangle					2.Excess Frtg	
Sale Type 1 Land Only			13.Nabla Triangle					3.Topography	
1.Land 4.Mobile 7.C/I L&B			14.Rear Land					4.Size/Shape	
2.L & B 5.Other 8.			15.Class I Road					5.Access	
3.Building 6.C/I Land 9.								6.Restriction	
Financing 1 Conventional								7.Open Space	
1.Convent 4.Seller 7.								8.View/Environ	
2.FHA/VA 5.Private 8.			Square Foot	Square Feet				9.Fract Share	
3.Assumed 6.Cash 9.Unknown			16.Class II Road					10.Acres	
Validity 1 Arms Length Sale			17.Municipal Rese					30.Utility R O W	
1.Valid 4.Split 7.Renovate			18.Munic Sep Lago					31.Tillable	
2.Related 5.Partial 8.Other			19.Gravel Pit					32.Pasture	
3.Distress 6.Exempt 9.			20.Industrial Bas					33.Orchard	
Verified 5 Public Record								34.Softwood F&O	
1.Buyer 4.Agent 7.Family			Fract. Acre	Acreage/Sites				35.Mixed Wood F&O	
2.Seller 5.Pub Rec 8.Other			21.Developed Pave	37	60.40	100	%	0	36.Hardwood F&O
3.Lender 6.MLS 9.			22.Undev Paved (F	38	47.20	100	%	0	37.Softwood TG
			23.Developed Grav						38.Mixed Wood TG
			Acres	39	13.10	100	%	0	39.Hardwood TG
			24.Undev Gravel (40	27.40	100	%	0	40.Wasteland
			25.Comm Base Pave						41.Open Space
			26.Comm Base Grav						42.Mobile Home Si
			27.Backlot						43.Condo Site
			28.Rear Land	Total Acreage 148.10					44.Lot Improvemen
			29.Pavement						
									46.Heavy Ind Sit

Washburn

Map Lot 006-036

Account 244

Location CROSS ROAD

Card 1 Of 1 12/09/2022

Building Style 0	SF Bsmt Living 0	Layout 0
1.Conv. 5.Garrison 9.Gambrel	Fin Bsmt Grade 0 0	1.Typical 4. 7.
2.Ranch 6.Salt Box 10.Other	OPEN 5 OPTIONAL 0	2.Inadeq 5. 8.
3.R Ranch 7.Contemp 11.Split	Heat Type 100% 0	3.Poor 6. 9.
4.Cape 8.Log 12.	1.HWBB 5.FWA 9.No Heat	Attic 0
Dwelling Units 0	2.HWCI 6.GravWA 10.	1.1/4 Fin 4.Full Fin 7.
Other Units 0	3.H Pump 7.Electric 11.	2.1/2 Fin 5.F/Stair 8.
Stories 0	4.Steam 8.F/Wall 12.	3.3/4 Fin 6. 9.None
1.1 4.1.5 7.	Cool Type 0% 9 None	Insulation 0
2.2 5.1.75 8.	1.Refrig 4.W&C Air 7.	1.Full 4.Minimal 7.
3.3 6.2.5 9.	2.Evapor 5. 8.	2.Heavy 5.Partial 8.
Exterior Walls 0	3.H Pump 6. 9.None	3.Capped 6. 9.None
1.Wood 5.Stucco 9.T-111	Kitchen Style 0	Unfinished % 0%
2.Vin/Al 6.Brick 10.Other	1.Modern 4.Obsolete 7.	Grade & Factor 0 0%
3.Compos. 7.Stone 11.	2.Typical 5. 8.	1.E Grade 4.B Grade 7.
4.Asbestos 8.Concrete 12.	3.Old Type 6. 9.None	2.D Grade 5.A Grade 8.SC Grade
Roof Surface 0	Bath(s) Style 0	3.C Grade 6.AA Grade 9.Same
1.Asphalt 4.Composit 7.	1.Modern 4.Obsolete 7.	SQFT (Footprint) 0
2.Slate 5.Wood 8.	2.Typical 5. 8.	Condition 0
3.Metal 6.Other 9.	3.Old Type 6. 9.None	1.Poor 4.Avg 7.V G
SF Masonry Trim 0	# Rooms 0	2.Fair 5.Avg+ 8.Exc
OPEN-3-CUSTOM 0	# Bedrooms 0	3.Avg- 6.Good 9.Same
OPEN-4-CUSTOM 0	# Full Baths 0	Phys. % Good 0%
Year Built 0	# Half Baths 0	Funct. % Good 100%
Year Remodeled 0	# Addn Fixtures 0	Functional Code 9 None
Foundation 0	# Fireplaces 0	1.Incomp 4.Delap 7.No Power
1.Concrete 4.Wood 7.		2.O-Built 5.Bsmt 8.LongTerm
2.C Block 5.Slab 8.		3.Damage 6.Common 9.None
3.Br/Stone 6.Piers 9.		Econ. % Good 100%
Basement 0		Economic Code None
1.1/4 Bmt 4.Full Bmt 7.		0.None 3.No Power 7.
2.1/2 Bmt 5.None 8.		1.Location 4.Generate 8.
3.3/4 Bmt 6. 9.None		2.Encroach 9.None 9.
Bsmt Gar # Cars 0		Entrance Code 0
Wet Basement 0		1.Interior 4.Vacant 7.
1.Dry 4. 7.		2.Refusal 5.Estimate 8.
2.Damp 5. 8.	3.Informed 6.Reviewed 9.	
3.Wet 6. 9.	Information Code 0	
		1.Owner 4.Agent 7.
		2.Relative 5.Estimate 8.
		3.Tenant 6.Other 9.

Date Inspected

Additions, Outbuildings & Improvements

Type	Year	Units	Grade	Cond	Phys.	Funct.	Sound Value
					%	%	1.One Story Fram
					%	%	2.Two Story Fram
					%	%	3.Three Story Fr
					%	%	4.1 & 1/2 Story
					%	%	5.1 & 3/4 Story
					%	%	6.2 & 1/2 Story
					%	%	21.Open Frame Por
					%	%	22.Encl Frame Por
					%	%	23.Frame Garage
					%	%	24.Frame Shed
					%	%	25.Frame Bay Wind
					%	%	26.1SFr Overhang
					%	%	27.Unfin Basement
					%	%	28.Unfinished Att
					%	%	29.Finished Attic

Washburn

Map Lot 006-037

Account 380

Location 285 COFFIN ROAD

Card 1 Of 1 12/09/2022

Building Style 0	SF Bsmt Living 0	Layout 0
1.Conv. 5.Garrison 9.Gambrel	Fin Bsmt Grade 0 0	1.Typical 4. 7.
2.Ranch 6.Salt Box 10.Other	OPEN 5 OPTIONAL 0	2.Inadeq 5. 8.
3.R Ranch 7.Contemp 11.Split	Heat Type 100% 0	3.Poor 6. 9.
4.Cape 8.Log 12.	1.HWBB 5.FWA 9.No Heat	Attic 0
Dwelling Units 0	2.HWCI 6.GravWA 10.	1.1/4 Fin 4.Full Fin 7.
Other Units 0	3.H Pump 7.Electric 11.	2.1/2 Fin 5.F/Stair 8.
Stories 0	4.Steam 8.F/Wall 12.	3.3/4 Fin 6. 9.None
1.1 4.1.5 7.	Cool Type 0% 9 None	Insulation 0
2.2 5.1.75 8.	1.Refrig 4.W&C Air 7.	1.Full 4.Minimal 7.
3.3 6.2.5 9.	2.Evapor 5. 8.	2.Heavy 5.Partial 8.
Exterior Walls 0	3.H Pump 6. 9.None	3.Capped 6. 9.None
1.Wood 5.Stucco 9.T-111	Kitchen Style 0	Unfinished % 0%
2.Vin/Al 6.Brick 10.Other	1.Modern 4.Obsolete 7.	Grade & Factor 0 0%
3.Compos. 7.Stone 11.	2.Typical 5. 8.	1.E Grade 4.B Grade 7.
4.Asbestos 8.Concrete 12.	3.Old Type 6. 9.None	2.D Grade 5.A Grade 8.SC Grade
Roof Surface 0	Bath(s) Style 0	3.C Grade 6.AA Grade 9.Same
1.Asphalt 4.Composit 7.	1.Modern 4.Obsolete 7.	SQFT (Footprint) 0
2.Slate 5.Wood 8.	2.Typical 5. 8.	Condition 0
3.Metal 6.Other 9.	3.Old Type 6. 9.None	1.Poor 4.Avg 7.V G
SF Masonry Trim 0	# Rooms 0	2.Fair 5.Avg+ 8.Exc
OPEN-3-CUSTOM 0	# Bedrooms 0	3.Avg- 6.Good 9.Same
OPEN-4-CUSTOM 0	# Full Baths 0	Phys. % Good 0%
Year Built 0	# Half Baths 0	Funct. % Good 100%
Year Remodeled 0	# Addn Fixtures 0	Functional Code 9 None
Foundation 0	# Fireplaces 0	1.Incomp 4.Delap 7.No Power
1.Concrete 4.Wood 7.		2.O-Built 5.Bsmt 8.LongTerm
2.C Block 5.Slab 8.		3.Damage 6.Common 9.None
3.Br/Stone 6.Piers 9.		Econ. % Good 100%
Basement 0		Economic Code None
1.1/4 Bmt 4.Full Bmt 7.		0.None 3.No Power 7.
2.1/2 Bmt 5.None 8.		1.Location 4.Generate 8.
3.3/4 Bmt 6. 9.None		2.Encroach 9.None 9.
Bsmt Gar # Cars 0		Entrance Code 0
Wet Basement 0		1.Interior 4.Vacant 7.
1.Dry 4. 7.		2.Refusal 5.Estimate 8.
2.Damp 5. 8.	3.Informed 6.Reviewed 9.	
3.Wet 6. 9.	Information Code 0	
		1.Owner 4.Agent 7.
		2.Relative 5.Estimate 8.
		3.Tenant 6.Other 9.

Date Inspected

Additions, Outbuildings & Improvements

Type	Year	Units	Grade	Cond	Phys.	Funct.	Sound Value
					%	%	1.One Story Fram
					%	%	2.Two Story Fram
					%	%	3.Three Story Fr
					%	%	4.1 & 1/2 Story
					%	%	5.1 & 3/4 Story
					%	%	6.2 & 1/2 Story
					%	%	21.Open Frame Por
					%	%	22.Encl Frame Por
					%	%	23.Frame Garage
					%	%	24.Frame Shed
					%	%	25.Frame Bay Wind
					%	%	26.1SFr Overhang
					%	%	27.Unfin Basement
					%	%	28.Unfinished Att
					%	%	29.Finished Attic

Washburn

Map Lot 006-037A



Account 1130

Location 291 COFFIN ROAD

Card 1

Of 1

12/09/2022

Building Style	4 Cape Cod		SF Bsmt Living	0		Layout	1 Typical										
1.Conv.	5.Garrison	9.Gambrel	Fin Bsmt Grade	0 0		1.Typical	4.	7.									
2.Ranch	6.Salt Box	10.Other	OPEN 5 OPTIONAL	0		2.Inadeq	5.	8.									
3.R Ranch	7.Contemp	11.Split	Heat Type	100%	5 Forced Warm Air	3.Poor	6.	9.									
4.Cape	8.Log	12.	1.HWBB	5.FWA	9.No Heat	Attic	9 None										
Dwelling Units	1		2.HWCI	6.GravWA	10.	1.1/4 Fin	4.Full Fin	7.									
Other Units	0		3.H Pump	7.Electric	11.	2.1/2 Fin	5.F/Stair	8.									
Stories	4 One & 1/2 Story		4.Steam	8.F/Wall	12.	3.3/4 Fin	6.	9.None									
1.1	4.1.5	7.	Cool Type	0%	9 None	Insulation	1 Full										
2.2	5.1.75	8.	1.Refrig	4.W&C Air	7.	1.Full	4.Minimal	7.									
3.3	6.2.5	9.	2.Evapor	5.	8.	2.Heavy	5.Partial	8.									
Exterior Walls	4 Asbestos Siding		3.H Pump	6.	9.None	3.Capped	6.	9.None									
1.Wood	5.Stucco	9.T-111	Kitchen Style	2 Typical			Unfinished %	0%									
2.Vin/Al	6.Brick	10.Other	1.Modern	4.Obsolete	7.	Grade & Factor	2 Fair 110%										
3.Compos.	7.Stone	11.	2.Typical	5.	8.	1.E Grade	4.B Grade	7.									
4.Asbestos	8.Concrete	12.	3.Old Type	6.	9.None	2.D Grade	5.A Grade	8.SC Grade									
Roof Surface	3 Sheet Metal		Bath(s) Style	2 Typical Bath(s)			3.C Grade	6.AA Grade	9.Same								
1.Asphalt	4.Composit	7.	1.Modern	4.Obsolete	7.	SQFT (Footprint)	945										
2.Slate	5.Wood	8.	2.Typical	5.	8.	Condition	6 Good										
3.Metal	6.Other	9.	3.Old Type	6.	9.None	1.Poor	4.Avg	7.V G									
SF Masonry Trim	0		# Rooms	4			2.Fair	5.Avg+	8.Exc								
OPEN-3-CUSTOM	0		# Bedrooms	2			3.Avg-	6.Good	9.Same								
OPEN-4-CUSTOM	0		# Full Baths	1			Phys. % Good	0%									
Year Built	1920		# Half Baths	0			Funct. % Good	80%									
Year Remodeled	2018		# Addn Fixtures	0			Functional Code	1 Incomplete									
Foundation	1 Concrete		# Fireplaces	0			1.Incomp	4.Delap	7.No Power								
1.Concrete	4.Wood	7.								2.O-Built	5.Bsmt	8.LongTerm					
2.C Block	5.Slab	8.								Econ. % Good	100%			3.Damage	6.Common	9.None	
3.Br/Stone	6.Piers	9.								Economic Code	None			0.None	3.No Power	7.	
Basement	4 Full Basement									1.Location	4.Generate	8.	Entrance Code	1 Interior Inspect			
1.1/4 Bmt	4.Full Bmt	7.								2.Encroach	9.None	9.	1.Interior	4.Vacant	7.		
2.1/2 Bmt	5.None	8.								Information Code	1 Owner			2.Refusal	5.Estimate	8.	
3.3/4 Bmt	6.	9.None								1.Owner	4.Agent	7.	3.Informed	6.Reviewed	9.		
Bsmt Gar # Cars	0									2.Relative	5.Estimate	8.					
Wet Basement	1 Dry Basement									3.Tenant	6.Other	9.					
1.Dry	4.	7.															
2.Damp	5.	8.															
3.Wet	6.	9.															

Date Inspected 7/01/2020

Additions, Outbuildings & Improvements

Type	Year	Units	Grade	Cond	Phys.	Funct.	Sound Value	
22 Encl Frame Porch	1920	280	3 100	3	0 %	80 %		1.One Story Fram
23 Frame Garage	1900	900	2 115	3	0 %	50 %		2.Two Story Fram
116 1.75 Story Barn	1900	2025	2 115	3	0 %	35 %		3.Three Story Fr
					%	%		4.1 & 1/2 Story
					%	%		5.1 & 3/4 Story
					%	%		6.2 & 1/2 Story
					%	%		21.Open Frame Por
					%	%		22.Encl Frame Por
					%	%		23.Frame Garage
					%	%		24.Frame Shed
					%	%		25.Frame Bay Wind
					%	%		26.1SFr Overhang
					%	%		27.Unfin Basement
					%	%		28.Unfinished Att
					%	%		29.Finished Attic

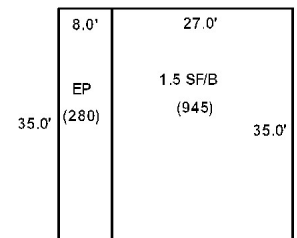
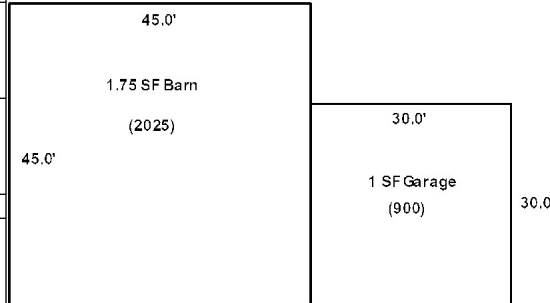

DOODY, WALLACE
DOODY, ALICE
285 COFFIN ROAD
WASHBURN ME 04786

			Property Data			Assessment Record						
			Neighborhood	1 Neighborhood One		Year	Land	Buildings	Exempt	Total		
			Tree Growth Year	0		2009	0	21,500	9,000	12,500		
			1ST MORTGAGE	0		2012	0	21,500	8,800	12,700		
			2ND MORTGAGE	0		2013	0	21,500	8,800	12,700		
			Zone/Land Use	1 Residential		2015	0	21,500	9,000	12,500		
			Secondary Zone			2018	8,200	21,500	18,400	11,300		
			2019	16,000	16,700	20,000	12,700					
			Topography	1 Level		2020	16,000	16,700	25,000	7,700		
			2021	16,000	16,700	25,000	7,700					
			1.Level	4.Below St	7.LevelBog	2022	16,000	17,500	25,000	8,500		
			2.Rolling	5.Low	8.							
			3.Above St	6.Swampy	9.							
			Utilities	4 Drilled Well 6 Septic System								
			1.Public	4.Dr Well	7.Cesspool							
			2.Water	5.Dug Well	8.							
			3.Sewer	6.Septic	9.None							
			Street	1 Paved								
			1.Paved	4.Proposed	7.							
			2.Semi Imp	5.R/O/W	8.							
			3.Gravel	6.	9.None							
			TG PLAN YEAR	0								
Inspection Witnessed By:			Tif District #	0								
						Sale Data						
			Sale Date									
			Price									
			Sale Type	2 Land & Buildings								
			1.Land	4.Mobile	7.C/I L&B							
			2.L & B	5.Other	8.							
			3.Building	6.C/I Land	9.							
			Financing									
			1.Convent	4.Seller	7.							
			2.FHA/VA	5.Private	8.							
			3.Assumed	6.Cash	9.Unknown							
			Validity									
			1.Valid	4.Split	7.Renovate							
			2.Related	5.Partial	8.Other							
			3.Distress	6.Exempt	9.							
			Verified	5 Public Record								
			1.Buyer	4.Agent	7.Family							
			2.Seller	5.Pub Rec	8.Other							
			3.Lender	6.MLS	9.							
						Land Data						
						Front Foot	Type	Effective		Influence		Influence Codes
								Frontage	Depth	Factor	Code	
						11.Regular Lot				%		1.Unimproved
						12.Delta Triangle				%		2.Excess Frtg
						13.Nabla Triangle				%		3.Topography
						14.Rear Land				%		4.Size/Shape
						15.Class I Road				%		5.Access
										%		6.Restriction
										%		7.Open Space
										%		8.View/Environ
										%		9.Fract Share
										%		Acres
										%		30.Utility R O W
										%		31.Tillable
										%		32.Pasture
										%		33.Orchard
										%		34.Softwood F&O
										%		35.Mixed Wood F&O
										%		36.Hardwood F&O
										%		37.Softwood TG
										%		38.Mixed Wood TG
										%		39.Hardwood TG
										%		40.Wasteland
										%		41.Open Space
										%		42.Mobile Home Si
										%		43.Condo Site
										%		44.Lot Improvemen
										%		45.Subdivision Lo
										%		46.Heavy Ind Sit
						Square Foot			Square Feet			
						16.Class II Road				%		
						17.Municipal Rese				%		
						18.Munic Sep Lago				%		
						19.Gravel Pit				%		
						20.Industrial Bas				%		
										%		
										%		
						Fract. Acre	Acreege/Sites					
						21.Developed Pave	21	0.94	100	%	0	
						22.Undev Paved (F				%		
						23.Developed Grav				%		
						Acres				%		
						24.Undev Gravel (%		
						25.Comm Base Pave				%		
						26.Comm Base Grav				%		
						27.Backlot				%		
						28.Rear Land				%		
						29.Pavement				%		
						Total Acreage			0.94			

Inspection Witnessed By:

X	Date	Description	Date Insp.

Notes:

Washburn

Map Lot 006-037B

Account 379

Location 285 COFFIN ROAD

Card 1 Of 1 12/09/2022

Building Style 0	SF Bsmt Living 0	Layout 0
1.Conv. 5.Garrison 9.Gambrel	Fin Bsmt Grade 0 0	1.Typical 4. 7.
2.Ranch 6.Salt Box 10.Other	OPEN 5 OPTIONAL 0	2.Inadeq 5. 8.
3.R Ranch 7.Contemp 11.Split	Heat Type 100% 0	3.Poor 6. 9.
4.Cape 8.Log 12.	1.HWBB 5.FWA 9.No Heat	Attic 0
Dwelling Units 0	2.HWCI 6.GravWA 10.	1.1/4 Fin 4.Full Fin 7.
Other Units 0	3.H Pump 7.Electric 11.	2.1/2 Fin 5.FI/Stair 8.
Stories 0	4.Steam 8.FI/Wall 12.	3.3/4 Fin 6. 9.None
1.1 4.1.5 7.	Cool Type 0% 9 None	Insulation 0
2.2 5.1.75 8.	1.Refrig 4.W&C Air 7.	1.Full 4.Minimal 7.
3.3 6.2.5 9.	2.Evapor 5. 8.	2.Heavy 5.Partial 8.
Exterior Walls 0	3.H Pump 6. 9.None	3.Capped 6. 9.None
1.Wood 5.Stucco 9.T-111	Kitchen Style 0	Unfinished % 0%
2.Vin/Al 6.Brick 10.Other	1.Modern 4.Obsolete 7.	Grade & Factor 0 0%
3.Compos. 7.Stone 11.	2.Typical 5. 8.	1.E Grade 4.B Grade 7.
4.Asbestos 8.Concrete 12.	3.Old Type 6. 9.None	2.D Grade 5.A Grade 8.SC Grade
Roof Surface 0	Bath(s) Style 0	3.C Grade 6.AA Grade 9.Same
1.Asphalt 4.Composit 7.	1.Modern 4.Obsolete 7.	SQFT (Footprint) 0
2.Slate 5.Wood 8.	2.Typical 5. 8.	Condition 0
3.Metal 6.Other 9.	3.Old Type 6. 9.None	1.Poor 4.Avg 7.V G
SF Masonry Trim 0	# Rooms 0	2.Fair 5.Avg+ 8.Exc
OPEN-3-CUSTOM 0	# Bedrooms 0	3.Avg- 6.Good 9.Same
OPEN-4-CUSTOM 0	# Full Baths 0	Phys. % Good 0%
Year Built 0	# Half Baths 0	Funct. % Good 100%
Year Remodeled 0	# Addn Fixtures 0	Functional Code 9 None
Foundation 0	# Fireplaces 0	1.Incomp 4.Delap 7.No Power
1.Concrete 4.Wood 7.		2.O-Built 5.Bsmt 8.LongTerm
2.C Block 5.Slab 8.		3.Damage 6.Common 9.None
3.Br/Stone 6.Piers 9.		Econ. % Good 100%
Basement 0		Economic Code None
1.1/4 Bmt 4.Full Bmt 7.		0.None 3.No Power 7.
2.1/2 Bmt 5.None 8.		1.Location 4.Generate 8.
3.3/4 Bmt 6. 9.None		2.Encroach 9.None 9.
Bsmt Gar # Cars 0		Entrance Code 5 Estimated
Wet Basement 0		1.Interior 4.Vacant 7.
1.Dry 4. 7.		2.Refusal 5.Estimate 8.
2.Damp 5. 8.		3.Informed 6.Reviewed 9.
3.Wet 6. 9.		Information Code 5 Estimate
		1.Owner 4.Agent 7.
		2.Relative 5.Estimate 8.
		3.Tenant 6.Other 9.

Date Inspected 10/06/2018

Additions, Outbuildings & Improvements

Type	Year	Units	Grade	Cond	Phys.	Funct.	Sound Value
992 Double Wide	1971	20x46	3 100	3	0 %	100 %	
68 Wood Deck	2000	72	3 90	3	0 %	100 %	
23 Frame Garage	1970	576	3 90	3	0 %	100 %	
24 Frame Shed	0				%	%	300
24 Frame Shed	0				%	%	150
68 Wood Deck	2000	64	3 100	4	0 %	100 %	
58 Baker	1980	144	2 100	3	0 %	100 %	
48 Concrete Slab	1971	920	3 100	4	0 %	100 %	
					%	%	
					%	%	

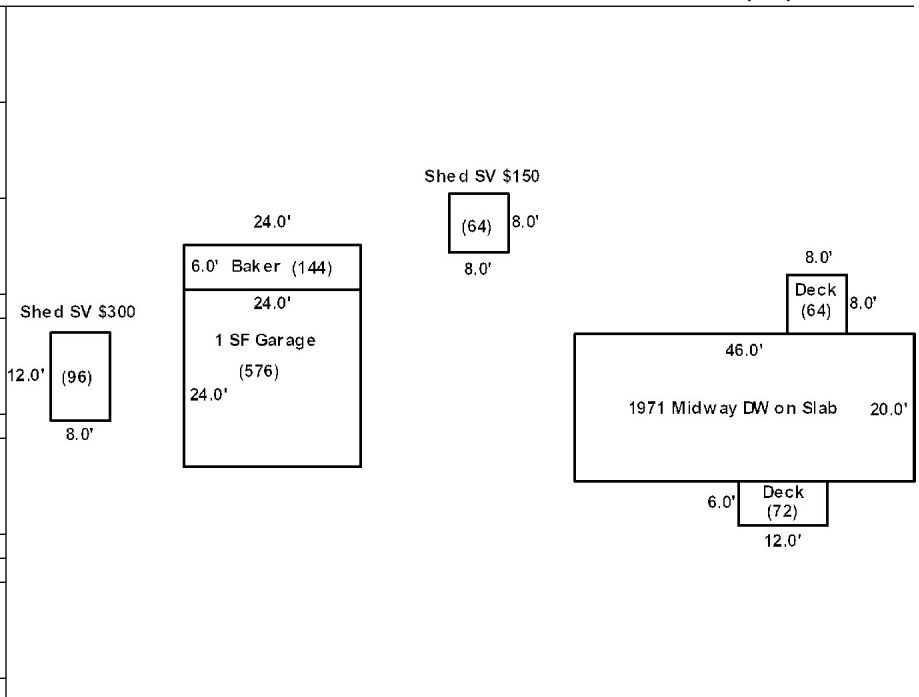

SWEETEN, KENNETH
 SWEETEN, SHARON
 1104 Evelyn Drive
 Deptford NJ 08096
 B5061P339
 Previous Owner
 Greer, Richard
 Greer, Marie
 Rt #9, Box 427
 Lewis NY 12950 9704
 Sale Date: 5/30/2012

Property Data			Assessment Record				
Neighborhood 1 Neighborhood One			Year	Land	Buildings	Exempt	Total
Tree Growth Year 0			2009	6,500	0	0	6,500
1ST MORTGAGE 0			2012	6,500	0	0	6,500
2ND MORTGAGE 0			2013	8,500	0	0	8,500
Zone/Land Use 1 Residential			2015	8,500	0	0	8,500
Secondary Zone			2018	8,500	0	0	8,500
Topography 1 Level			2019	11,000	0	0	11,000
			2020	11,000	0	0	11,000
1.Level 4.Below St 7.LevelBog			2021	11,000	0	0	11,000
2.Rolling 5.Low 8.			2022	11,000	0	0	11,000
3.Above St 6.Swampy 9.							
Utilities							
1.Public 4.Dr Well 7.Cesspool							
2.Water 5.Dug Well 8.							
3.Sewer 6.Septic 9.None							
Street 1 Paved							
1.Paved 4.Proposed 7.							
2.Semi Imp 5.R/O/W 8.							
3.Gravel 6. 9.None							
TG PLAN YEAR 0							
Tif District # 0							

Inspection Witnessed By:

X	Date
No./Date	Description
	Date Insp.

Notes:

Sale Data		
Sale Date 5/30/2012		
Price 8,000		
Sale Type 1 Land Only		
1.Land 4.Mobile 7.C/I L&B		
2.L & B 5.Other 8.		
3.Building 6.C/I Land 9.		
Financing		
1.Convent 4.Seller 7.		
2.FHA/VA 5.Private 8.		
3.Assumed 6.Cash 9.Unknown		
Validity 1 Arms Length Sale		
1.Valid 4.Split 7.Renovate		
2.Related 5.Partial 8.Other		
3.Distress 6.Exempt 9.		
Verified 5 Public Record		
1.Buyer 4.Agent 7.Family		
2.Seller 5.Pub Rec 8.Other		
3.Lender 6.MLS 9.		

Land Data						
Front Foot	Type	Effective		Influence		Influence Codes
		Frontage	Depth	Factor	Code	
11.Regular Lot				%		1.Unimproved
12.Delta Triangle				%		2.Excess Frtg
13.Nabla Triangle				%		3.Topography
14.Rear Land				%		4.Size/Shape
15.Class I Road				%		5.Access
				%		6.Restriction
				%		7.Open Space
				%		8.View/Environ
				%		9.Fract Share
				%		Acres
				%		30.Utility R O W
				%		31.Tillable
				%		32.Pasture
				%		33.Orchard
				%		34.Softwood F&O
				%		35.Mixed Wood F&O
				%		36.Hardwood F&O
				%		37.Softwood TG
				%		38.Mixed Wood TG
				%		39.Hardwood TG
				%		40.Wasteland
				%		41.Open Space
				%		42.Mobile Home Si
				%		43.Condo Site
				%		44.Lot Improvemen
				%		45.Subdivision Lo
				%		46.Heavy Ind Sit
Total Acreage		5.00				

Washburn

Map Lot 006-038

Account 231

Location Coffin Road

Card 1 Of 1 12/09/2022

Building Style 0	SF Bsmt Living 0	Layout 0
1.Conv. 5.Garrison 9.Gambrel	Fin Bsmt Grade 0 0	1.Typical 4. 7.
2.Ranch 6.Salt Box 10.Other	OPEN 5 OPTIONAL 0	2.Inadeq 5. 8.
3.R Ranch 7.Contemp 11.Split	Heat Type 100% 0	3.Poor 6. 9.
4.Cape 8.Log 12.	1.HWBB 5.FWA 9.No Heat	Attic 0
Dwelling Units 0	2.HWCI 6.GravWA 10.	1.1/4 Fin 4.Full Fin 7.
Other Units 0	3.H Pump 7.Electric 11.	2.1/2 Fin 5.FI/Stair 8.
Stories 0	4.Steam 8.FI/Wall 12.	3.3/4 Fin 6. 9.None
1.1 4.1.5 7.	Cool Type 0% 9 None	Insulation 0
2.2 5.1.75 8.	1.Refrig 4.W&C Air 7.	1.Full 4.Minimal 7.
3.3 6.2.5 9.	2.Evapor 5. 8.	2.Heavy 5.Partial 8.
Exterior Walls 0	3.H Pump 6. 9.None	3.Capped 6. 9.None
1.Wood 5.Stucco 9.T-111	Kitchen Style 0	Unfinished % 0%
2.Vin/Al 6.Brick 10.Other	1.Modern 4.Obsolete 7.	Grade & Factor 0 0%
3.Compos. 7.Stone 11.	2.Typical 5. 8.	1.E Grade 4.B Grade 7.
4.Asbestos 8.Concrete 12.	3.Old Type 6. 9.None	2.D Grade 5.A Grade 8.SC Grade
Roof Surface 0	Bath(s) Style 0	3.C Grade 6.AA Grade 9.Same
1.Asphalt 4.Composit 7.	1.Modern 4.Obsolete 7.	SQFT (Footprint) 0
2.Slate 5.Wood 8.	2.Typical 5. 8.	Condition 0
3.Metal 6.Other 9.	3.Old Type 6. 9.None	1.Poor 4.Avg 7.V G
SF Masonry Trim 0	# Rooms 0	2.Fair 5.Avg+ 8.Exc
OPEN-3-CUSTOM 0	# Bedrooms 0	3.Avg- 6.Good 9.Same
OPEN-4-CUSTOM 0	# Full Baths 0	Phys. % Good 0%
Year Built 0	# Half Baths 0	Funct. % Good 100%
Year Remodeled 0	# Addn Fixtures 0	Functional Code 9 None
Foundation 0	# Fireplaces 0	1.Incomp 4.Delap 7.No Power
1.Concrete 4.Wood 7.		2.O-Built 5.Bsmt 8.LongTerm
2.C Block 5.Slab 8.		3.Damage 6.Common 9.None
3.Br/Stone 6.Piers 9.		Econ. % Good 100%
Basement 0		Economic Code None
1.1/4 Bmt 4.Full Bmt 7.		0.None 3.No Power 7.
2.1/2 Bmt 5.None 8.		1.Location 4.Generate 8.
3.3/4 Bmt 6. 9.None		2.Encroach 9.None 9.
Bsmt Gar # Cars 0		Entrance Code 0
Wet Basement 0		1.Interior 4.Vacant 7.
1.Dry 4. 7.		2.Refusal 5.Estimate 8.
2.Damp 5. 8.	3.Informed 6.Reviewed 9.	
3.Wet 6. 9.	Information Code 0	
		1.Owner 4.Agent 7.
		2.Relative 5.Estimate 8.
		3.Tenant 6.Other 9.

Date Inspected

Additions, Outbuildings & Improvements								
Type	Year	Units	Grade	Cond	Phys.	Funct.	Sound Value	
					%	%		1.One Story Fram
					%	%		2.Two Story Fram
					%	%		3.Three Story Fr
					%	%		4.1 & 1/2 Story
					%	%		5.1 & 3/4 Story
					%	%		6.2 & 1/2 Story
					%	%		21.Open Frame Por
					%	%		22.Encl Frame Por
					%	%		23.Frame Garage
					%	%		24.Frame Shed
					%	%		25.Frame Bay Wind
					%	%		26.1SFr Overhang
					%	%		27.Unfin Basement
					%	%		28.Unfinished Att
					%	%		29.Finished Attic

HKS
76 TURNPIKE ROAD
WILLINGTON CT 06279

B2412P49

Inspection Witnessed By:

No./Date	Description	Date Insp.
X		

Notes:

Washburn

Property Data			Assessment Record																																																																																																																																																																																																												
Neighborhood 1 Neighborhood One			Year	Land	Buildings	Exempt	Total																																																																																																																																																																																																								
Tree Growth Year 2032			2009	20,500	0	0	20,500																																																																																																																																																																																																								
1ST MORTGAGE 0			2012	21,000	0	0	21,000																																																																																																																																																																																																								
2ND MORTGAGE 0			2013	27,100	0	0	27,100																																																																																																																																																																																																								
Zone/Land Use 2 Commercial			2015	27,100	0	0	27,100																																																																																																																																																																																																								
Secondary Zone			2018	27,900	0	0	27,900																																																																																																																																																																																																								
Topography 2 Rolling			2019	35,200	0	0	35,200																																																																																																																																																																																																								
1.Level 4.Below St 7.LevelBog			2020	35,100	0	0	35,100																																																																																																																																																																																																								
2.Rolling 5.Low 8.			2021	34,500	0	0	34,500																																																																																																																																																																																																								
3.Above St 6.Swampy 9.			2022	26,000	0	0	26,000																																																																																																																																																																																																								
Utilities																																																																																																																																																																																																															
1.Public 4.Dr Well 7.Cesspool																																																																																																																																																																																																															
2.Water 5.Dug Well 8.																																																																																																																																																																																																															
3.Sewer 6.Septic 9.None																																																																																																																																																																																																															
Street 1 Paved																																																																																																																																																																																																															
1.Paved 4.Proposed 7.																																																																																																																																																																																																															
2.Semi Imp 5.R/O/W 8.																																																																																																																																																																																																															
3.Gravel 6. 9.None																																																																																																																																																																																																															
TG PLAN YEAR 2021			<table border="1"> <thead> <tr> <th rowspan="2">Front Foot</th> <th rowspan="2">Type</th> <th colspan="2">Effective</th> <th colspan="2">Influence</th> <th rowspan="2">Influence Codes</th> </tr> <tr> <th>Frontage</th> <th>Depth</th> <th>Factor</th> <th>Code</th> </tr> </thead> <tbody> <tr> <td>11.Regular Lot</td> <td></td> <td></td> <td></td> <td>%</td> <td></td> <td>1.Unimproved</td> </tr> <tr> <td>12.Delta Triangle</td> <td></td> <td></td> <td></td> <td>%</td> <td></td> <td>2.Excess Frtg</td> </tr> <tr> <td>13.Nabla Triangle</td> <td></td> <td></td> <td></td> <td>%</td> <td></td> <td>3.Topography</td> </tr> <tr> <td>14.Rear Land</td> <td></td> <td></td> <td></td> <td>%</td> <td></td> <td>4.Size/Shape</td> </tr> <tr> <td>15.Class I Road</td> <td></td> <td></td> <td></td> <td>%</td> <td></td> <td>5.Access</td> </tr> <tr> <td></td> <td></td> <td></td> <td></td> <td>%</td> <td></td> <td>6.Restriction</td> </tr> <tr> <td></td> <td></td> <td></td> <td></td> <td>%</td> <td></td> <td>7.Open Space</td> </tr> <tr> <td></td> <td></td> <td></td> <td></td> <td>%</td> <td></td> <td>8.View/Environ</td> </tr> <tr> <td></td> <td></td> <td></td> <td></td> <td>%</td> <td></td> <td>9.Fract Share</td> </tr> <tr> <td></td> <td></td> <td></td> <td></td> <td>%</td> <td></td> <td>Acres</td> </tr> <tr> <td></td> <td></td> <td></td> <td></td> <td>%</td> <td></td> <td>30.Utility R O W</td> </tr> <tr> <td></td> <td></td> <td></td> <td></td> <td>%</td> <td></td> <td>31.Tillable</td> </tr> <tr> <td></td> <td></td> <td></td> <td></td> <td>%</td> <td></td> <td>32.Pasture</td> </tr> <tr> <td></td> <td></td> <td></td> <td></td> <td>%</td> <td></td> <td>33.Orchard</td> </tr> <tr> <td></td> <td></td> <td></td> <td></td> <td>%</td> <td></td> <td>34.Softwood F&O</td> </tr> <tr> <td></td> <td></td> <td></td> <td></td> <td>%</td> <td></td> <td>35.Mixed Wood F&O</td> </tr> <tr> <td></td> <td></td> <td></td> <td></td> <td>%</td> <td></td> <td>36.Hardwood F&O</td> </tr> <tr> <td></td> <td></td> <td></td> <td></td> <td>%</td> <td></td> <td>37.Softwood TG</td> </tr> <tr> <td></td> <td></td> <td></td> <td></td> <td>%</td> <td></td> <td>38.Mixed Wood TG</td> </tr> <tr> <td></td> <td></td> <td></td> <td></td> <td>%</td> <td></td> <td>39.Hardwood TG</td> </tr> <tr> <td></td> <td></td> <td></td> <td></td> <td>%</td> <td></td> <td>40.Wasteland</td> </tr> <tr> <td></td> <td></td> <td></td> <td></td> <td>%</td> <td></td> <td>41.Open Space</td> </tr> <tr> <td></td> <td></td> <td></td> <td></td> <td>%</td> <td></td> <td>42.Mobile Home Si</td> </tr> <tr> <td></td> <td></td> <td></td> <td></td> <td>%</td> <td></td> <td>43.Condo Site</td> </tr> <tr> <td></td> <td></td> <td></td> <td></td> <td>%</td> <td></td> <td>44.Lot Improvemen</td> </tr> <tr> <td></td> <td></td> <td></td> <td></td> <td>%</td> <td></td> <td>45.Subdivision Lo</td> </tr> <tr> <td></td> <td></td> <td></td> <td></td> <td>%</td> <td></td> <td>46.Heavy Ind Sit</td> </tr> </tbody> </table>					Front Foot	Type	Effective		Influence		Influence Codes	Frontage	Depth	Factor	Code	11.Regular Lot				%		1.Unimproved	12.Delta Triangle				%		2.Excess Frtg	13.Nabla Triangle				%		3.Topography	14.Rear Land				%		4.Size/Shape	15.Class I Road				%		5.Access					%		6.Restriction					%		7.Open Space					%		8.View/Environ					%		9.Fract Share					%		Acres					%		30.Utility R O W					%		31.Tillable					%		32.Pasture					%		33.Orchard					%		34.Softwood F&O					%		35.Mixed Wood F&O					%		36.Hardwood F&O					%		37.Softwood TG					%		38.Mixed Wood TG					%		39.Hardwood TG					%		40.Wasteland					%		41.Open Space					%		42.Mobile Home Si					%		43.Condo Site					%		44.Lot Improvemen					%		45.Subdivision Lo					%		46.Heavy Ind Sit
Front Foot	Type	Effective								Influence		Influence Codes																																																																																																																																																																																																			
		Frontage	Depth	Factor	Code																																																																																																																																																																																																										
11.Regular Lot				%		1.Unimproved																																																																																																																																																																																																									
12.Delta Triangle				%		2.Excess Frtg																																																																																																																																																																																																									
13.Nabla Triangle				%		3.Topography																																																																																																																																																																																																									
14.Rear Land				%		4.Size/Shape																																																																																																																																																																																																									
15.Class I Road				%		5.Access																																																																																																																																																																																																									
				%		6.Restriction																																																																																																																																																																																																									
				%		7.Open Space																																																																																																																																																																																																									
				%		8.View/Environ																																																																																																																																																																																																									
				%		9.Fract Share																																																																																																																																																																																																									
				%		Acres																																																																																																																																																																																																									
				%		30.Utility R O W																																																																																																																																																																																																									
				%		31.Tillable																																																																																																																																																																																																									
				%		32.Pasture																																																																																																																																																																																																									
				%		33.Orchard																																																																																																																																																																																																									
				%		34.Softwood F&O																																																																																																																																																																																																									
				%		35.Mixed Wood F&O																																																																																																																																																																																																									
				%		36.Hardwood F&O																																																																																																																																																																																																									
				%		37.Softwood TG																																																																																																																																																																																																									
				%		38.Mixed Wood TG																																																																																																																																																																																																									
				%		39.Hardwood TG																																																																																																																																																																																																									
				%		40.Wasteland																																																																																																																																																																																																									
				%		41.Open Space																																																																																																																																																																																																									
				%		42.Mobile Home Si																																																																																																																																																																																																									
				%		43.Condo Site																																																																																																																																																																																																									
				%		44.Lot Improvemen																																																																																																																																																																																																									
				%		45.Subdivision Lo																																																																																																																																																																																																									
				%		46.Heavy Ind Sit																																																																																																																																																																																																									
Tif District # 0			Land Data																																																																																																																																																																																																												
Sale Data			Front Foot																																																																																																																																																																																																												
Sale Date 11/12/1991			11.Regular Lot																																																																																																																																																																																																												
Price 26,000			12.Delta Triangle																																																																																																																																																																																																												
Sale Type 1 Land Only			13.Nabla Triangle																																																																																																																																																																																																												
1.Land 4.Mobile 7.C/I L&B			14.Rear Land																																																																																																																																																																																																												
2.L & B 5.Other 8.			15.Class I Road																																																																																																																																																																																																												
3.Building 6.C/I Land 9.			Square Foot																																																																																																																																																																																																												
Financing			16.Class II Road																																																																																																																																																																																																												
1.Convent 4.Seller 7.			17.Municipal Rese																																																																																																																																																																																																												
2.FHA/VA 5.Private 8.			18.Munic Sep Lago																																																																																																																																																																																																												
3.Assumed 6.Cash 9.Unknown			19.Gravel Pit																																																																																																																																																																																																												
Validity 1 Arms Length Sale			20.Industrial Bas																																																																																																																																																																																																												
1.Valid 4.Split 7.Renovate			Fract. Acre																																																																																																																																																																																																												
2.Related 5.Partial 8.Other			21.Developed Pave																																																																																																																																																																																																												
3.Distress 6.Exempt 9.			22.Undev Paved (F																																																																																																																																																																																																												
Verified 5 Public Record			23.Developed Grav																																																																																																																																																																																																												
1.Buyer 4.Agent 7.Family			Acres																																																																																																																																																																																																												
2.Seller 5.Pub Rec 8.Other			24.Undev Gravel (
3.Lender 6.MLS 9.			25.Comm Base Pave																																																																																																																																																																																																												
			26.Comm Base Grav																																																																																																																																																																																																												
			27.Backlot																																																																																																																																																																																																												
			28.Rear Land																																																																																																																																																																																																												
			29.Pavement																																																																																																																																																																																																												
			Total Acreage 71.00																																																																																																																																																																																																												

Washburn

Map Lot 006-039

Account 500

Location COFFIN ROAD

Card 1 Of 1 12/09/2022

Building Style 0	SF Bsmt Living 0	Layout 0
1.Conv. 5.Garrison 9.Gambrel	Fin Bsmt Grade 0 0	1.Typical 4. 7.
2.Ranch 6.Salt Box 10.Other	OPEN 5 OPTIONAL 0	2.Inadeq 5. 8.
3.R Ranch 7.Contemp 11.Split	Heat Type 100% 0	3.Poor 6. 9.
4.Cape 8.Log 12.	1.HWBB 5.FWA 9.No Heat	Attic 0
Dwelling Units 0	2.HWCI 6.GravWA 10.	1.1/4 Fin 4.Full Fin 7.
Other Units 0	3.H Pump 7.Electric 11.	2.1/2 Fin 5.F/Stair 8.
Stories 0	4.Steam 8.F/Wall 12.	3.3/4 Fin 6. 9.None
1.1 4.1.5 7.	Cool Type 0% 9 None	Insulation 0
2.2 5.1.75 8.	1.Refrig 4.W&C Air 7.	1.Full 4.Minimal 7.
3.3 6.2.5 9.	2.Evapor 5. 8.	2.Heavy 5.Partial 8.
Exterior Walls 0	3.H Pump 6. 9.None	3.Capped 6. 9.None
1.Wood 5.Stucco 9.T-111	Kitchen Style 0	Unfinished % 0%
2.Vin/Al 6.Brick 10.Other	1.Modern 4.Obsolete 7.	Grade & Factor 0 0%
3.Compos. 7.Stone 11.	2.Typical 5. 8.	1.E Grade 4.B Grade 7.
4.Asbestos 8.Concrete 12.	3.Old Type 6. 9.None	2.D Grade 5.A Grade 8.SC Grade
Roof Surface 0	Bath(s) Style 0	3.C Grade 6.AA Grade 9.Same
1.Asphalt 4.Composit 7.	1.Modern 4.Obsolete 7.	SQFT (Footprint) 0
2.Slate 5.Wood 8.	2.Typical 5. 8.	Condition 0
3.Metal 6.Other 9.	3.Old Type 6. 9.None	1.Poor 4.Avg 7.V G
SF Masonry Trim 0	# Rooms 0	2.Fair 5.Avg+ 8.Exc
OPEN-3-CUSTOM 0	# Bedrooms 0	3.Avg- 6.Good 9.Same
OPEN-4-CUSTOM 0	# Full Baths 0	Phys. % Good 0%
Year Built 0	# Half Baths 0	Funct. % Good 100%
Year Remodeled 0	# Addn Fixtures 0	Functional Code 9 None
Foundation 0	# Fireplaces 0	1.Incomp 4.Delap 7.No Power
1.Concrete 4.Wood 7.		2.O-Built 5.Bsmt 8.LongTerm
2.C Block 5.Slab 8.		3.Damage 6.Common 9.None
3.Br/Stone 6.Piers 9.		Econ. % Good 100%
Basement 0		Economic Code None
1.1/4 Bmt 4.Full Bmt 7.		0.None 3.No Power 7.
2.1/2 Bmt 5.None 8.		1.Location 4.Generate 8.
3.3/4 Bmt 6. 9.None		2.Encroach 9.None 9.
Bsmt Gar # Cars 0		Entrance Code 0
Wet Basement 0		1.Interior 4.Vacant 7.
1.Dry 4. 7.		2.Refusal 5.Estimate 8.
2.Damp 5. 8.	3.Informed 6.Reviewed 9.	
3.Wet 6. 9.	Information Code 0	
		1.Owner 4.Agent 7.
		2.Relative 5.Estimate 8.
		3.Tenant 6.Other 9.

Date Inspected

Additions, Outbuildings & Improvements								
Type	Year	Units	Grade	Cond	Phys.	Funct.	Sound Value	
					%	%		1.One Story Fram
					%	%		2.Two Story Fram
					%	%		3.Three Story Fr
					%	%		4.1 & 1/2 Story
					%	%		5.1 & 3/4 Story
					%	%		6.2 & 1/2 Story
					%	%		21.Open Frame Por
					%	%		22.Encl Frame Por
					%	%		23.Frame Garage
					%	%		24.Frame Shed
					%	%		25.Frame Bay Wind
					%	%		26.1SFr Overhang
					%	%		27.Unfin Basement
					%	%		28.Unfinished Att
					%	%		29.Finished Attic

HOWERTON, KIMBERLEE
 HOWERTON, LYNN JR.
 180 COFFIN ROAD
 WASHBURN ME 04786

 B6212P141

Previous Owner
 BANK OF AMERICA NA
 c/o Reverse Mortgage Solutions
 14405 Walters Road, Suite 200
 Houston TX 77014
 Sale Date: 4/07/2021

Previous Owner
 DOODY, RICHARD J.
 c/o Reverse Mortgage Solutions
 14405 Walters Road, Suite 200
 Houston TX 77014
 Sale Date: 3/28/2019

Previous Owner
 Aroostook County Federal Svgs & Loan Assoc.
 P.O. Box 808

 Caribou ME 04736
 Sale Date: 12/27/2010

Inspection Witnessed By:

 X

No./Date	Description	Date Insp.

Notes:
 * Bk 6212 Pg 141 Tenants in common to Joint Tenacy
 * Bk 5875 Pg 327 describes a one acre piece of land that was reserved for Richard J. Doody. Was once combined with lot 40 but never combined in deed. 1 acre lot is now being separated back out and creating a new lot called 40-B. 7-2-2020- ED
 *1-2-2019 -25% for size obs on both garages. -10% for both attached garages.

Washburn

Property Data			Assessment Record				
Neighborhood 1 Neighborhood One			Year	Land	Buildings	Exempt	Total
Tree Growth Year 0			2009	31,400	88,700	0	120,100
1ST MORTGAGE 0			2012	31,200	88,700	8,800	111,100
2ND MORTGAGE 0			2013	40,200	88,700	8,800	120,100
Zone/Land Use 1 Residential			2015	40,200	88,700	9,000	119,900
Secondary Zone			2018	40,200	88,700	0	128,900
Topography 1 Level			2019	78,700	114,700	0	193,400
1.Level 4.Below St 7.LevelBog			2020	78,200	114,000	0	192,200
2.Rolling 5.Low 8.			2021	78,200	114,700	0	192,900
3.Above St 6.Swampy 9.			2022	78,200	120,400	0	198,600
Utilities 4 Drilled Well 6 Septic System							
1.Public 4.Dr Well 7.Cesspool							
2.Water 5.Dug Well 8.							
3.Sewer 6.Septic 9.None							
Street 1 Paved							
1.Paved 4.Proposed 7.							
2.Semi Imp 5.R/O/W 8.							
3.Gravel 6. 9.None							
TG PLAN YEAR 0							
Tif District # 0							
Sale Data							
Sale Date 4/07/2021							
Price 150,000							
Sale Type 2 Land & Buildings							
1.Land 4.Mobile 7.C/I L&B							
2.L & B 5.Other 8.							
3.Building 6.C/I Land 9.							
Financing 1 Conventional							
1.Convent 4.Seller 7.							
2.FHA/VA 5.Private 8.							
3.Assumed 6.Cash 9.Unknown							
Validity 3 Distressed Sale							
1.Valid 4.Split 7.Renovate							
2.Related 5.Partial 8.Other							
3.Distress 6.Exempt 9.							
Verified 5 Public Record							
1.Buyer 4.Agent 7.Family							
2.Seller 5.Pub Rec 8.Other							
3.Lender 6.MLS 9.							

Land Data						
Front Foot	Type	Effective		Influence		Influence Codes
		Frontage	Depth	Factor	Code	
11.Regular Lot				%		1.Unimproved
12.Delta Triangle				%		2.Excess Frtg
13.Nabla Triangle				%		3.Topography
14.Rear Land				%		4.Size/Shape
15.Class I Road				%		5.Access
				%		6.Restriction
				%		7.Open Space
				%		8.View/Environ
				%		9.Fract Share
Square Foot		Square Feet				Acres
16.Class II Road	29	5,000		50 %	0	30.Utility R O W
17.Municipal Rese				%		31.Tillable
18.Munic Sep Lago				%		32.Pasture
19.Gravel Pit				%		33.Orchard
20.Industrial Bas				%		34.Softwood F&O
				%		35.Mixed Wood F&O
				%		36.Hardwood F&O
				%		37.Softwood TG
				%		38.Mixed Wood TG
				%		39.Hardwood TG
				%		40.Wasteland
				%		41.Open Space
				%		42.Mobile Home Si
				%		43.Condo Site
				%		44.Lot Improvemen
				%		45.Subdivision Lo
				%		46.Heavy Ind Sit
Total Acreage		94.00				

Washburn

Map Lot 006-040

Account 376

Location 180 COFFIN ROAD

Card 1 Of 1 12/09/2022

Building Style	4 Cape Cod		SF Bsmt Living	0		Layout	1 Typical						
1.Conv.	5.Garrison	9.Gambrel	Fin Bsmt Grade	0 0		1.Typical	4.	7.					
2.Ranch	6.Salt Box	10.Other	OPEN 5 OPTIONAL	0		2.Inadeq	5.	8.					
3.R Ranch	7.Contemp	11.Split	Heat Type	100% 5 Forced Warm Air		3.Poor	6.	9.					
4.Cape	8.Log	12.	1.HWBB	5.FWA	9.No Heat	Attic 9 None							
Dwelling Units	1		2.HWCI	6.GravWA	10.	1.1/4 Fin	4.Full Fin	7.					
Other Units	0		3.H Pump	7.Electric	11.	2.1/2 Fin	5.FI/Stair	8.					
Stories	4 One & 1/2 Story		4.Steam	8.FI/Wall	12.	3.3/4 Fin	6.	9.None					
1.1	4.1.5	7.	Cool Type	0% 9 None		Insulation 1 Full							
2.2	5.1.75	8.	1.Refrig	4.W&C Air	7.	1.Full	4.Minimal	7.					
3.3	6.2.5	9.	2.Evapor	5.	8.	2.Heavy	5.Partial	8.					
Exterior Walls	2 Vinyl/Aluminum		3.H Pump	6.	9.None	3.Capped	6.	9.None					
1.Wood	5.Stucco	9.T-111	Kitchen Style	2 Typical		Unfinished % 0%							
2.Vin/Al	6.Brick	10.Other	1.Modern	4.Obsolete	7.	Grade & Factor 2 Fair 110%							
3.Compos.	7.Stone	11.	2.Typical	5.	8.	1.E Grade	4.B Grade	7.					
4.Asbestos	8.Concrete	12.	3.Old Type	6.	9.None	2.D Grade	5.A Grade	8.SC Grade					
Roof Surface	1 Asphalt Shingles		Bath(s) Style	2 Typical Bath(s)		3.C Grade	6.AA Grade	9.Same					
1.Asphalt	4.Composit	7.	1.Modern	4.Obsolete	7.	SQFT (Footprint) 540							
2.Slate	5.Wood	8.	2.Typical	5.	8.	Condition 6 Good							
3.Metal	6.Other	9.	3.Old Type	6.	9.None	1.Poor	4.Avg	7.V G					
SF Masonry Trim	0		# Rooms	6		2.Fair	5.Avg+	8.Exc					
OPEN-3-CUSTOM	0		# Bedrooms	3		3.Avg-	6.Good	9.Same					
OPEN-4-CUSTOM	0		# Full Baths	1		Phys. % Good 0%							
Year Built	1950		# Half Baths	1		Funct. % Good 100%							
Year Remodeled	0		# Addn Fixtures	0		Functional Code 9 None							
Foundation	1 Concrete		# Fireplaces	0		1.Incomp	4.Delap	7.No Power					
1.Concrete	4.Wood	7.							2.O-Built	5.Bsmt	8.LongTerm		
2.C Block	5.Slab	8.							Economic Code None				
3.Br/Stone	6.Piers	9.							0.None			3.No Power	7.
Basement	4 Full Basement								1.Location			4.Generate	8.
1.1/4 Bmt	4.Full Bmt	7.							2.Encroach			9.None	9.
2.1/2 Bmt	5.None	8.							Entrance Code 5 Estimated				
3.3/4 Bmt	6.	9.None							1.Interior			4.Vacant	7.
Bsmt Gar # Cars	0								2.Refusal			5.Estimate	8.
Wet Basement	1 Dry Basement								3.Informed			6.Reviewed	9.
1.Dry	4.	7.							Information Code 5 Estimate				
2.Damp	5.	8.	1.Owner			4.Agent	7.						
3.Wet	6.	9.	2.Relative			5.Estimate	8.						
			3.Tenant			6.Other	9.						

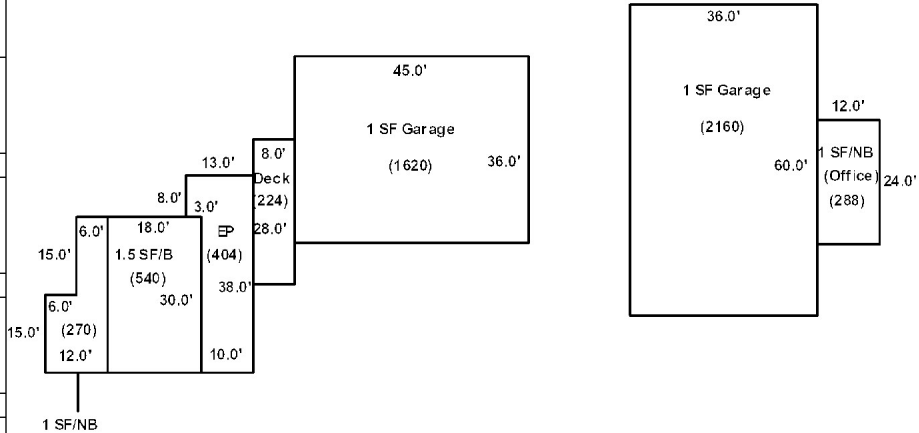

Date Inspected 10/06/2018

Additions, Outbuildings & Improvements

Type	Year	Units	Grade	Cond	Phys.	Funct.	Sound Value
1 One Story Frame	1950	270	3 100	5	0 %	100 %	
22 Encl Frame Porch	1950	404	3 100	5	0 %	100 %	
68 Wood Deck	1990	224	3 100	4	0 %	100 %	
23 Frame Garage	1970	1620	3 105	4	0 %	75 %	
23 Frame Garage	1970	2160	3 110	4	0 %	75 %	
1 One Story Frame	2000	288	3 105	4	0 %	100 %	
					%	%	
					%	%	
					%	%	
					%	%	

- 1.One Story Fram
- 2.Two Story Fram
- 3.Three Story Fr
- 4.1 & 1/2 Story
- 5.1 & 3/4 Story
- 6.2 & 1/2 Story
- 21.Open Frame Por
- 22.Encl Frame Por
- 23.Frame Garage
- 24.Frame Shed
- 25.Frame Bay Wind
- 26.1SFr Overhang
- 27.Unfin Basement
- 28.Unfinished Att
- 29.Finished Attic

DOODY, JOHN A
DOODY, MICHELLE L
164 COFFIN RD
WASHBURN ME 04786

B3796P85 B5644P114

Property Data			Assessment Record				
Neighborhood 1 Neighborhood One			Year	Land	Buildings	Exempt	Total
Tree Growth Year 0			2009	6,500	94,200	9,000	91,700
1ST MORTGAGE 0			2012	6,500	94,200	8,800	91,900
2ND MORTGAGE 0			2013	8,500	94,200	8,800	93,900
Zone/Land Use 1 Residential			2015	8,500	94,200	9,000	93,700
Secondary Zone			2018	8,500	94,200	18,400	84,300
Topography 1 Level			2019	18,400	83,800	20,000	82,200
1.Level 4.Below St 7.LevelBog			2020	18,400	83,800	25,000	77,200
2.Rolling 5.Low 8.			2021	18,400	83,800	25,000	77,200
3.Above St 6.Swampy 9.			2022	18,400	88,000	25,000	81,400
Utilities 4 Drilled Well 6 Septic System							
1.Public 4.Dr Well 7.Cesspool							
2.Water 5.Dug Well 8.							
3.Sewer 6.Septic 9.None							
Street 1 Paved							
1.Paved 4.Proposed 7.							
2.Semi Imp 5.R/O/W 8.							
3.Gravel 6. 9.None							
TG PLAN YEAR 0							
Tif District # 0							
Sale Data							
Sale Date 5/01/2003							
Price 90,000							
Sale Type 2 Land & Buildings							
1.Land 4.Mobile 7.C/I L&B							
2.L & B 5.Other 8.							
3.Building 6.C/I Land 9.							
Financing 1 Conventional							
1.Convent 4.Seller 7.							
2.FHA/VA 5.Private 8.							
3.Assumed 6.Cash 9.Unknown							
Validity 1 Arms Length Sale							
1.Valid 4.Split 7.Renovate							
2.Related 5.Partial 8.Other							
3.Distress 6.Exempt 9.							
Verified 5 Public Record							
1.Buyer 4.Agent 7.Family							
2.Seller 5.Pub Rec 8.Other							
3.Lender 6.MLS 9.							

Land Data						
Front Foot	Type	Effective		Influence		Influence Codes
		Frontage	Depth	Factor	Code	
11.Regular Lot				%		1.Unimproved
12.Delta Triangle				%		2.Excess Frtg
13.Nabla Triangle				%		3.Topography
14.Rear Land				%		4.Size/Shape
15.Class I Road				%		5.Access
				%		6.Restriction
				%		7.Open Space
				%		8.View/Environ
Square Foot	Square Feet					Acres
29	1,000		75	%	0	9.Fract Share
				%		30.Utility R O W
				%		31.Tillable
				%		32.Pasture
				%		33.Orchard
				%		34.Softwood F&O
				%		35.Mixed Wood F&O
				%		36.Hardwood F&O
				%		37.Softwood TG
				%		38.Mixed Wood TG
				%		39.Hardwood TG
				%		40.Wasteland
				%		41.Open Space
				%		42.Mobile Home Si
				%		43.Condo Site
				%		44.Lot Improvemen
				%		45.Subdivision Lo
				%		46.Heavy Ind Sit
Total Acreage			1.00			

Inspection Witnessed By:

No./Date	Description	Date Insp.
X		

Notes:

Washburn

Map Lot 006-040A

Account 373

Location 164 COFFIN ROAD

Card 1 Of 1 12/09/2022

Building Style	2 Ranch			SF Bsmt Living	0			Layout	1 Typical		
1.Conv.	5.Garrison	9.Gambrel		Fin Bsmt Grade	0 0			1.Typical	4.	7.	
2.Ranch	6.Salt Box	10.Other		OPEN 5 OPTIONAL	0			2.Inadeq	5.	8.	
3.R Ranch	7.Contemp	11.Split		Heat Type	100% 1 Hot Water BB			3.Poor	6.	9.	
4.Cape	8.Log	12.		1.HWBB	5.FWA	9.No Heat	Attic	9 None			
Dwelling Units	1			2.HWCI	6.GravWA	10.	1.1/4 Fin	4.Full Fin	7.		
Other Units	0			3.H Pump	7.Electric	11.	2.1/2 Fin	5.F/Stair	8.		
Stories	1 One Story			4.Steam	8.Fi/Wall	12.	3.3/4 Fin	6.	9.None		
1.1	4.1.5	7.		Cool Type	100% 3 Heat Pump			Insulation	1 Full		
2.2	5.1.75	8.		1.Refrig	4.W&C Air	7.	1.Full	4.Minimal	7.		
3.3	6.2.5	9.		2.Evapor	5.	8.	2.Heavy	5.Partial	8.		
Exterior Walls	2 Vinyl/Aluminum			3.H Pump	6.	9.None	3.Capped	6.	9.None		
1.Wood	5.Stucco	9.T-111		Kitchen Style	2 Typical			Unfinished %	0%		
2.Vin/Al	6.Brick	10.Other		1.Modern	4.Obsolete	7.	Grade & Factor	3 Average 110%			
3.Compos.	7.Stone	11.		2.Typical	5.	8.	1.E Grade	4.B Grade	7.		
4.Asbestos	8.Concrete	12.		3.Old Type	6.	9.None	2.D Grade	5.A Grade	8.SC Grade		
Roof Surface	1 Asphalt Shingles			Bath(s) Style	2 Typical Bath(s)			3.C Grade	6.AA Grade	9.Same	
1.Asphalt	4.Composit	7.		1.Modern	4.Obsolete	7.	SQFT (Footprint)	1620			
2.Slate	5.Wood	8.		2.Typical	5.	8.	Condition	6 Good			
3.Metal	6.Other	9.		3.Old Type	6.	9.None	1.Poor	4.Avg	7.V G		
SF Masonry Trim	0			# Rooms	5			2.Fair	5.Avg+	8.Exc	
OPEN-3-CUSTOM	0			# Bedrooms	3			3.Avg-	6.Good	9.Same	
OPEN-4-CUSTOM	0			# Full Baths	1			Phys. % Good	0%		
Year Built	2000			# Half Baths	1			Funct. % Good	100%		
Year Remodeled	0			# Addn Fixtures	0			Functional Code	9 None		
Foundation	1 Concrete			# Fireplaces	0			1.Incomp	4.Delap	7.No Power	
1.Concrete	4.Wood	7.									
2.C Block	5.Slab	8.									
3.Br/Stone	6.Piers	9.									
Basement	4 Full Basement										
1.1/4 Bmt	4.Full Bmt	7.									
2.1/2 Bmt	5.None	8.									
3.3/4 Bmt	6.	9.None									
Bsmt Gar # Cars	0										
Wet Basement	1 Dry Basement										
1.Dry	4.	7.									
2.Damp	5.	8.									
3.Wet	6.	9.									
								Econ. % Good	100%		
								Economic Code	None		
								0.None	3.No Power	7.	
								1.Location	4.Generate	8.	
								2.Encroach	9.None	9.	
								Entrance Code	5 Estimated		
								1.Interior	4.Vacant	7.	
								2.Refusal	5.Estimate	8.	
								3.Informed	6.Reviewed	9.	
								Information Code	5 Estimate		
								1.Owner	4.Agent	7.	
								2.Relative	5.Estimate	8.	
								3.Tenant	6.Other	9.	

Shed SV \$1000

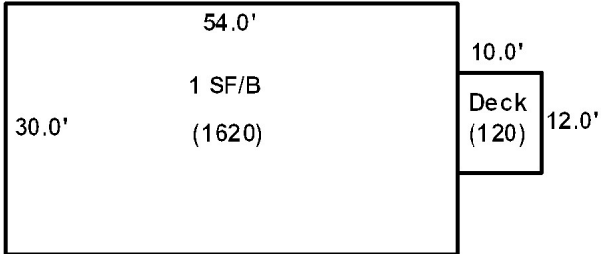
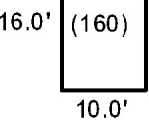

Date Inspected 10/06/2018

Additions, Outbuildings & Improvements

Type	Year	Units	Grade	Cond	Phys.	Funct.	Sound Value
68 Wood Deck	2000	120	3 100	4	0 %	100 %	
24 Frame Shed	0				%	%	1,000
					%	%	
					%	%	
					%	%	
					%	%	
					%	%	
					%	%	
					%	%	
					%	%	
					%	%	



- 1.One Story Fram
- 2.Two Story Fram
- 3.Three Story Fr
- 4.1 & 1/2 Story
- 5.1 & 3/4 Story
- 6.2 & 1/2 Story
- 21.Open Frame Por
- 22.Encl Frame Por
- 23.Frame Garage
- 24.Frame Shed
- 25.Frame Bay Wind
- 26.1SFr Overhang
- 27.Unfin Basement
- 28.Unfinished Att
- 29.Finished Attic

DOODY, RICHARD J
10 COVENTRY, APT. 10C
PRESQUE ISLE ME 04769

B5875P327

Inspection Witnessed By:

X		Date
No./Date	Description	Date Insp.

Notes:

Washburn

Property Data			Assessment Record						
Neighborhood 1 Neighborhood One			Year	Land	Buildings	Exempt	Total		
Tree Growth Year 0			2020	9,000	0	0	9,000		
1ST MORTGAGE 0			2021	9,000	0	0	9,000		
2ND MORTGAGE 0			2022	9,000	0	0	9,000		
Zone/Land Use 1 Residential									
Secondary Zone									
Topography 1 Level									
1.Level	4.Below St	7.LevelBog							
2.Rolling	5.Low	8.							
3.Above St	6.Swampy	9.							
Utilities									
1.Public	4.Dr Well	7.Cesspool							
2.Water	5.Dug Well	8.							
3.Sewer	6.Septic	9.None							
Street 1 Paved									
1.Paved	4.Proposed	7.							
2.Semi Imp	5.R/O/W	8.							
3.Gravel	6.	9.None							
TG PLAN YEAR 0									
Tif District # 0									
Sale Data									
Sale Date									
Price									
Sale Type									
1.Land	4.Mobile	7.C/I L&B							
2.L & B	5.Other	8.							
3.Building	6.C/I Land	9.							
Financing									
1.Convent	4.Seller	7.							
2.FHA/VA	5.Private	8.							
3.Assumed	6.Cash	9.Unknown							
Validity									
1.Valid	4.Split	7.Renovate							
2.Related	5.Partial	8.Other							
3.Distress	6.Exempt	9.							
Verified									
1.Buyer	4.Agent	7.Family							
2.Seller	5.Pub Rec	8.Other							
3.Lender	6.MLS	9.							
Land Data			Front Foot		Effective		Influence		Influence Codes
11.Regular Lot			Type	Frontage	Depth	Factor	Code	1.Unimproved	
12.Delta Triangle									
13.Nabla Triangle									3.Topography
14.Rear Land									4.Size/Shape
15.Class I Road									5.Access
									6.Restriction
									7.Open Space
									8.View/Environ
									9.Fract Share
			Square Foot		Square Feet				Acres
16.Class II Road									30.Utility R O W
17.Municipal Rese									31.Tillable
18.Munic Sep Lago									32.Pasture
19.Gravel Pit									33.Orchard
20.Industrial Bas									34.Softwood F&O
									35.Mixed Wood F&O
									36.Hardwood F&O
									37.Softwood TG
									38.Mixed Wood TG
									39.Hardwood TG
									40.Wasteland
									41.Open Space
									42.Mobile Home Si
									43.Condo Site
									44.Lot Improvemen
									45.Subdivision Lo
									46.Heavy Ind Sit
			Fract. Acre		Acres/Sites		Total Acreage		1.00
21.Developed Pave			22		1.00	100	%	0	
22.Undev Paved (F									
23.Developed Grav									
Acres									
24.Undev Gravel (
25.Comm Base Pave									
26.Comm Base Grav									
27.Backlot									
28.Rear Land									
29.Pavement									

Washburn

Map Lot 006-040-B

Account 1141

Location COFFIN ROAD

Card 1

Of 1

12/09/2022

Building Style			SF Bsmt Living			Layout								
1.Conv.	5.Garrison	9.Gambrel	Fin Bsmt Grade			1.Typical	4.	7.						
2.Ranch	6.Salt Box	10.Other	OPEN 5 OPTIONAL			2.Inadeq	5.	8.						
3.R Ranch	7.Contemp	11.Split	Heat Type 100%			3.Poor	6.	9.						
4.Cape	8.Log	12.	1.HWBB	5.FWA	9.No Heat	Attic								
Dwelling Units			2.HWCI	6.GravWA	10.	1.1/4 Fin	4.Full Fin	7.						
Other Units			3.H Pump	7.Electric	11.	2.1/2 Fin	5.F/Stair	8.						
Stories			4.Steam	8.F/Wall	12.	3.3/4 Fin	6.	9.None						
1.1	4.1.5	7.	Cool Type 100%			Insulation								
2.2	5.1.75	8.	1.Refrig	4.W&C Air	7.	1.Full	4.Minimal	7.						
3.3	6.2.5	9.	2.Evapor	5.	8.	2.Heavy	5.Partial	8.						
Exterior Walls			3.H Pump	6.	9.None	3.Capped	6.	9.None						
1.Wood	5.Stucco	9.T-111	Kitchen Style			Unfinished %								
2.Vin/Al	6.Brick	10.Other	1.Modern	4.Obsolete	7.	Grade & Factor								
3.Compos.	7.Stone	11.	2.Typical	5.	8.	1.E Grade	4.B Grade	7.						
4.Asbestos	8.Concrete	12.	3.Old Type	6.	9.None	2.D Grade	5.A Grade	8.SC Grade						
Roof Surface			Bath(s) Style			3.C Grade	6.AA Grade	9.Same						
1.Asphalt	4.Composit	7.	1.Modern	4.Obsolete	7.	SQFT (Footprint)								
2.Slate	5.Wood	8.	2.Typical	5.	8.	Condition								
3.Metal	6.Other	9.	3.Old Type	6.	9.None	1.Poor	4.Avg	7.V G						
SF Masonry Trim			# Rooms			2.Fair	5.Avg+	8.Exc						
OPEN-3-CUSTOM			# Bedrooms			3.Avg-	6.Good	9.Same						
OPEN-4-CUSTOM			# Full Baths			Phys. % Good								
Year Built			# Half Baths			Funct. % Good								
Year Remodeled			# Addn Fixtures			Functional Code								
Foundation			# Fireplaces			1.Incomp	4.Delap	7.No Power						
1.Concrete	4.Wood	7.							2.O-Built	5.Bsmt	8.LongTerm			
2.C Block	5.Slab	8.							Econ. % Good			3.Damage	6.Common	9.None
3.Br/Stone	6.Piers	9.							Economic Code			0.None 3.No Power 7.		
Basement									0.None 3.No Power 7.			1.Location 4.Generate 8.		
1.1/4 Bmt	4.Full Bmt	7.							1.Location 4.Generate 8.			2.Encroach 9.None 9.		
2.1/2 Bmt	5.None	8.							Entrance Code 0			1.Interior 4.Vacant 7.		
3.3/4 Bmt	6.	9.None							2.Refusal 5.Estimate 8.			3.Informed 6.Reviewed 9.		
Bsmt Gar # Cars									Information Code 0			1.Owner 4.Agent 7.		
Wet Basement									2.Relative 5.Estimate 8.			3.Tenant 6.Other 9.		
1.Dry	4.	7.							Date Inspected					
2.Damp	5.	8.	Additions, Outbuildings & Improvements											
3.Wet	6.	9.	Type	Year	Units	Grade	Cond	Phys.	Funct.	Sound Value				
1.One Story Fram														
2.Two Story Fram														
3.Three Story Fr														
4.1 & 1/2 Story														
5.1 & 3/4 Story														
6.2 & 1/2 Story														
21.Open Frame Por														
22.Encl Frame Por														
23.Frame Garage														
24.Frame Shed														
25.Frame Bay Wind														
26.1SFr Overhang														
27.Unfin Basement														
28.Unfinished Att														
29.Finished Attic														

DOODY, STEPHEN W
DOODY, REBECCA K
174 COFFIN ROAD
WASHBURN ME 04786

B1642P350 B5242P99

Inspection Witnessed By:

No./Date	Description	Date Insp.
X		

Notes:

*2-22-2019 -20% for attached garage.

Washburn

Property Data			Assessment Record							
Neighborhood 1 Neighborhood One			Year	Land	Buildings	Exempt	Total			
Tree Growth Year 0			2009	6,500	65,300	9,000	62,800			
1ST MORTGAGE 0			2012	6,500	65,300	8,800	63,000			
2ND MORTGAGE 0			2013	8,500	65,300	8,800	65,000			
Zone/Land Use 1 Residential			2015	8,500	65,300	9,000	64,800			
Secondary Zone			2018	8,500	65,300	18,400	55,400			
Topography 1 Level			2019	17,800	64,000	20,000	61,800			
1.Level 4.Below St 7.LevelBog			2020	17,800	63,200	25,000	56,000			
2.Rolling 5.Low 8.			2021	17,800	64,000	25,000	56,800			
3.Above St 6.Swampy 9.			2022	17,800	67,200	25,000	60,000			
Utilities 4 Drilled Well 6 Septic System										
1.Public 4.Dr Well 7.Cesspool										
2.Water 5.Dug Well 8.										
3.Sewer 6.Septic 9.None										
Street 1 Paved										
1.Paved 4.Proposed 7.										
2.Semi Imp 5.R/O/W 8.										
3.Gravel 6. 9.None										
TG PLAN YEAR 0										
Tif District # 0										
Sale Data										
Sale Date 3/10/1983										
Price										
Sale Type 2 Land & Buildings										
1.Land 4.Mobile 7.C/I L&B										
2.L & B 5.Other 8.										
3.Building 6.C/I Land 9.										
Financing 1 Conventional										
1.Convent 4.Seller 7.										
2.FHA/VA 5.Private 8.										
3.Assumed 6.Cash 9.Unknown										
Validity 2 Related Parties										
1.Valid 4.Split 7.Renovate										
2.Related 5.Partial 8.Other										
3.Distress 6.Exempt 9.										
Verified 5 Public Record										
1.Buyer 4.Agent 7.Family										
2.Seller 5.Pub Rec 8.Other										
3.Lender 6.MLS 9.										
			Land Data							
			Front Foot	Type	Effective		Influence		Influence Codes	
					Frontage	Depth	Factor	Code		
			11.Regular Lot				%		1.Unimproved	
			12.Delta Triangle				%		2.Excess Frtg	
			13.Nabla Triangle				%		3.Topography	
			14.Rear Land				%		4.Size/Shape	
			15.Class I Road				%		5.Access	
							%		6.Restriction	
							%		7.Open Space	
							%		8.View/Environ	
							%		9.Fract Share	
			Square Foot	Square Feet					Acres	
			16.Class II Road	29	700		75	%	0	30.Utility R O W
			17.Municipal Rese				%		31.Tillable	
			18.Munic Sep Lago				%		32.Pasture	
			19.Gravel Pit				%		33.Orchard	
			20.Industrial Bas				%		34.Softwood F&O	
							%		35.Mixed Wood F&O	
							%		36.Hardwood F&O	
							%		37.Softwood TG	
							%		38.Mixed Wood TG	
							%		39.Hardwood TG	
							%		40.Wasteland	
							%		41.Open Space	
							%		42.Mobile Home Si	
							%		43.Condo Site	
							%		44.Lot Improvemen	
							%		45.Subdivision Lo	
							%		46.Heavy Ind Sit	
			Fract. Acre		Acreage/Sites					
			21.Developed Pave	21	1.00		100	%	0	
			22.Undev Paved (F				%			
			23.Developed Grav				%			
			Acres				%			
			24.Undev Gravel (%			
			25.Comm Base Pave				%			
			26.Comm Base Grav				%			
			27.Backlot				%			
			28.Rear Land				%			
			29.Pavement				%			
			Total Acreage		1.00					

Washburn

Map Lot 006-041

Account 377

Location 174 COFFIN ROAD

Card 1 Of 1 12/09/2022

Building Style	2 Ranch			SF Bsmt Living	60			Layout	1 Typical								
1.Conv.	5.Garrison	9.Gambrel		Fin Bsmt Grade	3 95			1.Typical	4.	7.							
2.Ranch	6.Salt Box	10.Other		OPEN 5 OPTIONAL	0			2.Inadeq	5.	8.							
3.R Ranch	7.Contemp	11.Split		Heat Type	100% 1 Hot Water BB			3.Poor	6.	9.							
4.Cape	8.Log	12.		1.HWB	5.FWA	9.No Heat	Attic	9 None									
Dwelling Units	1			2.HWCI	6.GravWA	10.	1.1/4 Fin	4.Full Fin	7.								
Other Units	0			3.H Pump	7.Electric	11.	2.1/2 Fin	5.F/Stair	8.								
Stories	1 One Story			4.Steam	8.F/Wall	12.	3.3/4 Fin	6.	9.None								
1.1	4.1.5	7.		Cool Type	0% 9 None			Insulation	1 Full								
2.2	5.1.75	8.		1.Refrig	4.W&C Air	7.	1.Full	4.Minimal	7.								
3.3	6.2.5	9.		2.Evapor	5.	8.	2.Heavy	5.Partial	8.								
Exterior Walls	2 Vinyl/Aluminum			3.H Pump	6.	9.None	3.Capped	6.	9.None								
1.Wood	5.Stucco	9.T-111		Kitchen Style	2 Typical			Unfinished %	0%								
2.Vin/Al	6.Brick	10.Other		1.Modern	4.Obsolete	7.	Grade & Factor	3 Average 105%									
3.Compos.	7.Stone	11.		2.Typical	5.	8.	1.E Grade	4.B Grade	7.								
4.Asbestos	8.Concrete	12.		3.Old Type	6.	9.None	2.D Grade	5.A Grade	8.SC Grade								
Roof Surface	3 Sheet Metal			Bath(s) Style	2 Typical Bath(s)			3.C Grade	6.AA Grade	9.Same							
1.Asphalt	4.Composit	7.		1.Modern	4.Obsolete	7.	SQFT (Footprint)	1144									
2.Slate	5.Wood	8.		2.Typical	5.	8.	Condition	6 Good									
3.Metal	6.Other	9.		3.Old Type	6.	9.None	1.Poor	4.Avg	7.V G								
SF Masonry Trim	0			# Rooms	5			2.Fair	5.Avg+	8.Exc							
OPEN-3-CUSTOM	0			# Bedrooms	3			3.Avg-	6.Good	9.Same							
OPEN-4-CUSTOM	0			# Full Baths	2			Phys. % Good	0%								
Year Built	1973			# Half Baths	0			Funct. % Good	100%								
Year Remodeled	0			# Addn Fixtures	0			Functional Code	9 None								
Foundation	1 Concrete			# Fireplaces	0			1.Incomp	4.Delap	7.No Power							
1.Concrete	4.Wood	7.									2.O-Built	5.Bsmt	8.LongTerm				
2.C Block	5.Slab	8.									Econ. % Good	100%			3.Damage	6.Common	9.None
3.Br/Stone	6.Piers	9.									Economic Code	None			0.None	3.No Power	7.
Basement	4 Full Basement										Entrance Code	1 Interior Inspect			1.Location	4.Generate	8.
1.1/4 Bmt	4.Full Bmt	7.									1.Interior	4.Vacant	7.	2.Encroach	9.None	9.	
2.1/2 Bmt	5.None	8.									2.Refusal	5.Estimate	8.	Information Code	1 Owner		
3.3/4 Bmt	6.	9.None									3.Informed	6.Reviewed	9.	1.Owner	4.Agent	7.	
Bsmt Gar # Cars	0										2.Relative	5.Estimate	8.	3.Relative	5.Estimate	8.	
Wet Basement	1 Dry Basement										3.Tenant	6.Other	9.	2.Relative	5.Estimate	8.	
1.Dry	4.	7.												3.Tenant	6.Other	9.	
2.Damp	5.	8.															
3.Wet	6.	9.															

Date Inspected 10/06/2018

Additions, Outbuildings & Improvements

Type	Year	Units	Grade	Cond	Phys.	Funct.	Sound Value
23 Frame Garage	1973	384	3 100	4	0 %	80 %	
					%	%	
					%	%	
					%	%	
					%	%	
					%	%	
					%	%	
					%	%	
					%	%	
					%	%	
					%	%	

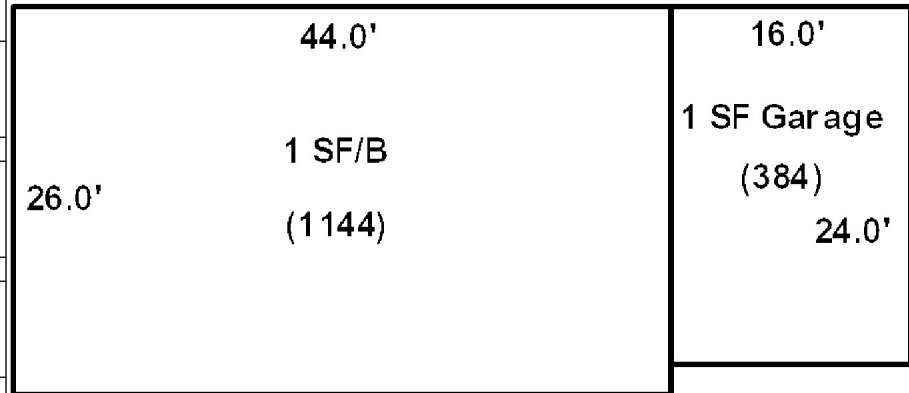

Washburn

Map Lot 006-042

Account 378

Location 284 Coffin Road

Card 1 Of 1 12/09/2022

Building Style 4 Cape Cod	SF Bsmt Living 0	Layout 1 Typical
1.Conv. 5.Garrison 9.Gambrel	Fin Bsmt Grade 0 0	1.Typical 4. 7.
2.Ranch 6.Salt Box 10.Other	OPEN 5 OPTIONAL 0	2.Inadeq 5. 8.
3.R Ranch 7.Contemp 11.Split	Heat Type 100% 5 Forced Warm Air	3.Poor 6. 9.
4.Cape 8.Log 12.	1.HWBB 5.FWA 9.No Heat	Attic 9 None
Dwelling Units 1	2.HWCI 6.GravWA 10.	1.1/4 Fin 4.Full Fin 7.
Other Units 0	3.H Pump 7.Electric 11.	2.1/2 Fin 5.FI/Stair 8.
Stories 4 One & 1/2 Story	4.Steam 8.FI/Wall 12.	3.3/4 Fin 6. 9.None
1.1 4.1.5 7.	Cool Type 0% 9 None	Insulation 1 Full
2.2 5.1.75 8.	1.Refrig 4.W&C Air 7.	1.Full 4.Minimal 7.
3.3 6.2.5 9.	2.Evapor 5. 8.	2.Heavy 5.Partial 8.
Exterior Walls 4 Asbestos Siding	3.H Pump 6. 9.None	3.Capped 6. 9.None
1.Wood 5.Stucco 9.T-111	Kitchen Style 2 Typical	Unfinished % 0%
2.Vin/Al 6.Brick 10.Other	1.Modern 4.Obsolete 7.	Grade & Factor 2 Fair 100%
3.Compos. 7.Stone 11.	2.Typical 5. 8.	1.E Grade 4.B Grade 7.
4.Asbestos 8.Concrete 12.	3.Old Type 6. 9.None	2.D Grade 5.A Grade 8.SC Grade
Roof Surface 1 Asphalt Shingles	Bath(s) Style 2 Typical Bath(s)	3.C Grade 6.AA Grade 9.Same
1.Asphalt 4.Composit 7.	1.Modern 4.Obsolete 7.	SQFT (Footprint) 252
2.Slate 5.Wood 8.	2.Typical 5. 8.	Condition 3 Below Average
3.Metal 6.Other 9.	3.Old Type 6. 9.None	1.Poor 4.Avg 7.V G
SF Masonry Trim 0	# Rooms 4	2.Fair 5.Avg+ 8.Exc
OPEN-3-CUSTOM 0	# Bedrooms 2	3.Avg- 6.Good 9.Same
OPEN-4-CUSTOM 0	# Full Baths 1	Phys. % Good 0%
Year Built 1920	# Half Baths 0	Funct. % Good 65%
Year Remodeled 0	# Addn Fixtures 0	Functional Code 4 Delapidation
Foundation 3 Brick &/or Stone	# Fireplaces 0	1.Incomp 4.Delap 7.No Power
1.Concrete 4.Wood 7.		2.O-Built 5.Bsmt 8.LongTerm
2.C Block 5.Slab 8.		3.Damage 6.Common 9.None
3.Br/Stone 6.Piers 9.		Econ. % Good 100%
Basement 9 No Basement		Economic Code None
1.1/4 Bmt 4.Full Bmt 7.		0.None 3.No Power 7.
2.1/2 Bmt 5.None 8.		1.Location 4.Generate 8.
3.3/4 Bmt 6. 9.None		2.Encroach 9.None 9.
Bsmt Gar # Cars 0		Entrance Code 1 Interior Inspect
Wet Basement 9 No Basement		1.Interior 4.Vacant 7.
1.Dry 4. 7.		2.Refusal 5.Estimate 8.
2.Damp 5. 8.	3.Informed 6.Reviewed 9.	
3.Wet 6. 9.	Information Code 1 Owner	
		1.Owner 4.Agent 7.
		2.Relative 5.Estimate 8.
		3.Tenant 6.Other 9.

Date Inspected 6/20/2019

Additions, Outbuildings & Improvements

Type	Year	Units	Grade	Cond	Phys.	Funct.	Sound Value
1 One Story Frame	1920	98	9 100	9	0 %	70 %	
22 Encl Frame Porch	1920	175	2 105	3	0 %	100 %	
1 One Story Frame	1920	280	2 100	3	0 %	70 %	
24 Frame Shed	0				%	%	800
24 Frame Shed	0				%	%	300
24 Frame Shed	0				%	%	100
					%	%	
					%	%	
					%	%	
					%	%	
					%	%	

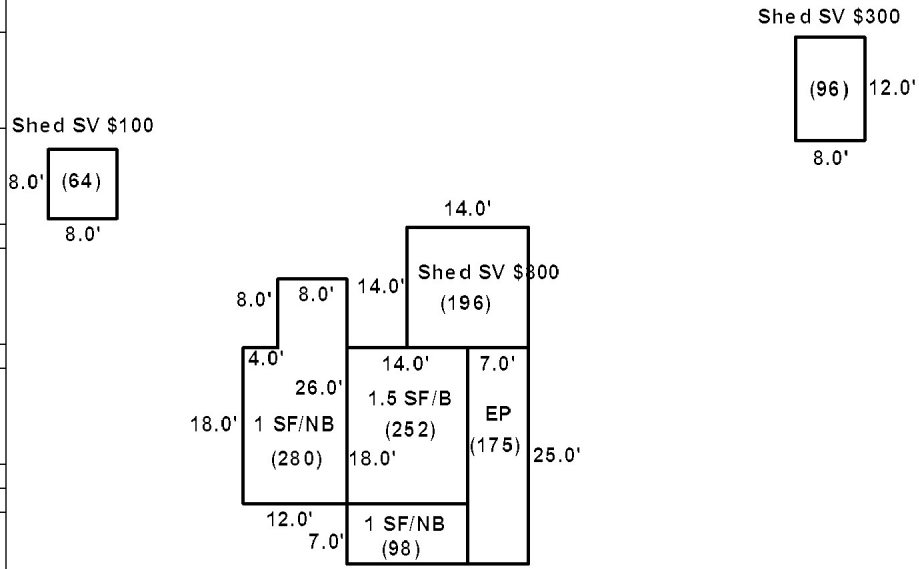

HKS PARTNERSHIP
76 TURNPIKE ROAD
WILLINGTON CT 06279

B5306P240 B5627P115

Previous Owner
COATS, ROBERT D.
358 ROCKVILLE ROAD

VOLUNTOWN CT 06384
Sale Date: 12/26/2016

Inspection Witnessed By:

No./Date	Description	Date Insp.
X		

Notes:

Washburn

Property Data			Assessment Record						
Neighborhood 1 Neighborhood One			Year	Land	Buildings	Exempt	Total		
Tree Growth Year 0			2009	26,300	0	0	26,300		
1ST MORTGAGE 0			2012	26,300	0	0	26,300		
2ND MORTGAGE 0			2013	34,200	0	0	34,200		
Zone/Land Use 2 Commercial			2015	34,200	0	0	34,200		
Secondary Zone			2018	34,200	0	0	34,200		
Topography 2 Rolling			2019	64,000	0	0	64,000		
1.Level 4.Below St 7.LevelBog			2020	64,000	0	0	64,000		
2.Rolling 5.Low 8.			2021	64,000	0	0	64,000		
3.Above St 6.Swampy 9.			2022	64,000	0	0	64,000		
Utilities									
1.Public 4.Dr Well 7.Cesspool									
2.Water 5.Dug Well 8.									
3.Sewer 6.Septic 9.None									
Street 1 Paved									
1.Paved 4.Proposed 7.									
2.Semi Imp 5.R/O/W 8.									
3.Gravel 6. 9.None									
TG PLAN YEAR 0									
Tif District # 0									
Sale Data			Land Data						
Sale Date 12/26/2016			Front Foot	Type	Effective		Influence		Influence Codes
Price 38,000					Frontage	Depth	Factor	Code	
Sale Type 1 Land Only			11.Regular Lot					1.Unimproved	
1.Land 4.Mobile 7.C/I L&B			12.Delta Triangle			%		2.Excess Frtg	
2.L & B 5.Other 8.			13.Nabla Triangle			%		3.Topography	
3.Building 6.C/I Land 9.			14.Rear Land			%		4.Size/Shape	
Financing			15.Class I Road			%		5.Access	
1.Convent 4.Seller 7.						%		6.Restriction	
2.FHA/VA 5.Private 8.						%		7.Open Space	
3.Assumed 6.Cash 9.Unknown						%		8.View/Environ	
Validity 1 Arms Length Sale			Square Foot	Square Feet				9.Fract Share	
1.Valid 4.Split 7.Renovate			16.Class II Road			%		30.Utility R O W	
2.Related 5.Partial 8.Other			17.Municipal Rese			%		31.Tillable	
3.Distress 6.Exempt 9.			18.Munic Sep Lago			%		32.Pasture	
Verified 5 Public Record			19.Gravel Pit			%		33.Orchard	
1.Buyer 4.Agent 7.Family			20.Industrial Bas			%		34.Softwood F&O	
2.Seller 5.Pub Rec 8.Other			Fract. Acre	Acreage/Sites				35.Mixed Wood F&O	
3.Lender 6.MLS 9.			21.Developed Pave	28	36.00	100	%	0	
			22.Undev Paved (F	31	46.00	100	%	0	
			23.Developed Grav				%		
			Acres				%		
			24.Undev Gravel (%		
			25.Comm Base Pave				%		
			26.Comm Base Grav				%		
			27.Backlot				%		
			28.Rear Land				%		
			29.Pavement				%		
			Total Acreage		82.00				
								44.Lot Improvemen	
								45.Subdivision Lo	
								46.Heavy Ind Sit	

Washburn

Map Lot 006-042A

Account 256

Location COFFIN ROAD

Card 1 Of 1 12/09/2022

Building Style 0	SF Bsmt Living 0	Layout 0
1.Conv. 5.Garrison 9.Gambrel	Fin Bsmt Grade 0 0	1.Typical 4. 7.
2.Ranch 6.Salt Box 10.Other	OPEN 5 OPTIONAL 0	2.Inadeq 5. 8.
3.R Ranch 7.Contemp 11.Split	Heat Type 100% 0	3.Poor 6. 9.
4.Cape 8.Log 12.	1.HWBB 5.FWA 9.No Heat	Attic 0
Dwelling Units 0	2.HWCI 6.GravWA 10.	1.1/4 Fin 4.Full Fin 7.
Other Units 0	3.H Pump 7.Electric 11.	2.1/2 Fin 5.F/Stair 8.
Stories 0	4.Steam 8.F/Wall 12.	3.3/4 Fin 6. 9.None
1.1 4.1.5 7.	Cool Type 0% 9 None	Insulation 0
2.2 5.1.75 8.	1.Refrig 4.W&C Air 7.	1.Full 4.Minimal 7.
3.3 6.2.5 9.	2.Evapor 5. 8.	2.Heavy 5.Partial 8.
Exterior Walls 0	3.H Pump 6. 9.None	3.Capped 6. 9.None
1.Wood 5.Stucco 9.T-111	Kitchen Style 0	Unfinished % 0%
2.Vin/Al 6.Brick 10.Other	1.Modern 4.Obsolete 7.	Grade & Factor 0 0%
3.Compos. 7.Stone 11.	2.Typical 5. 8.	1.E Grade 4.B Grade 7.
4.Asbestos 8.Concrete 12.	3.Old Type 6. 9.None	2.D Grade 5.A Grade 8.SC Grade
Roof Surface 0	Bath(s) Style 0	3.C Grade 6.AA Grade 9.Same
1.Asphalt 4.Composit 7.	1.Modern 4.Obsolete 7.	SQFT (Footprint) 0
2.Slate 5.Wood 8.	2.Typical 5. 8.	Condition 0
3.Metal 6.Other 9.	3.Old Type 6. 9.None	1.Poor 4.Avg 7.V G
SF Masonry Trim 0	# Rooms 0	2.Fair 5.Avg+ 8.Exc
OPEN-3-CUSTOM 0	# Bedrooms 0	3.Avg- 6.Good 9.Same
OPEN-4-CUSTOM 0	# Full Baths 0	Phys. % Good 0%
Year Built 0	# Half Baths 0	Funct. % Good 100%
Year Remodeled 0	# Addn Fixtures 0	Functional Code 9 None
Foundation 0	# Fireplaces 0	1.Incomp 4.Delap 7.No Power
1.Concrete 4.Wood 7.		2.O-Built 5.Bsmt 8.LongTerm
2.C Block 5.Slab 8.		3.Damage 6.Common 9.None
3.Br/Stone 6.Piers 9.		Econ. % Good 100%
Basement 0		Economic Code None
1.1/4 Bmt 4.Full Bmt 7.		0.None 3.No Power 7.
2.1/2 Bmt 5.None 8.		1.Location 4.Generate 8.
3.3/4 Bmt 6. 9.None		2.Encroach 9.None 9.
Bsmt Gar # Cars 0		Entrance Code 0
Wet Basement 0		1.Interior 4.Vacant 7.
1.Dry 4. 7.		2.Refusal 5.Estimate 8.
2.Damp 5. 8.	3.Informed 6.Reviewed 9.	
3.Wet 6. 9.	Information Code 0	
	1.Owner 4.Agent 7.	
	2.Relative 5.Estimate 8.	
	3.Tenant 6.Other 9.	

Date Inspected

Additions, Outbuildings & Improvements								
Type	Year	Units	Grade	Cond	Phys.	Funct.	Sound Value	
					%	%		1.One Story Fram
					%	%		2.Two Story Fram
					%	%		3.Three Story Fr
					%	%		4.1 & 1/2 Story
					%	%		5.1 & 3/4 Story
					%	%		6.2 & 1/2 Story
					%	%		21.Open Frame Por
					%	%		22.Encl Frame Por
					%	%		23.Frame Garage
					%	%		24.Frame Shed
					%	%		25.Frame Bay Wind
					%	%		26.1SFr Overhang
					%	%		27.Unfin Basement
					%	%		28.Unfinished Att
					%	%		29.Finished Attic

Washburn

Map Lot 006-042B

Account 368

Location 272 COFFIN ROAD

Card 1

Of 1

12/09/2022

Building Style	2 Ranch			SF Bsmt Living	0			Layout	1 Typical										
1.Conv.	5.Garrison	9.Gambrel		Fin Bsmt Grade	0 0			1.Typical	4.	7.									
2.Ranch	6.Salt Box	10.Other		OPEN 5 OPTIONAL	0			2.Inadeq	5.	8.									
3.R Ranch	7.Contemp	11.Split		Heat Type	100% 1 Hot Water BB			3.Poor	6.	9.									
4.Cape	8.Log	12.		1.HWBB	5.FWA	9.No Heat		Attic 9 None											
Dwelling Units	1			2.HWCI	6.GravWA	10.		1.1/4 Fin	4.Full Fin	7.									
Other Units	0			3.H Pump	7.Electric	11.		2.1/2 Fin	5.FI/Stair	8.									
Stories	1 One Story			4.Steam	8.FI/Wall	12.		3.3/4 Fin	6.	9.None									
1.1	4.1.5	7.		Cool Type	0% 9 None			Insulation 1 Full											
2.2	5.1.75	8.		1.Refrig	4.W&C Air	7.		1.Full	4.Minimal	7.									
3.3	6.2.5	9.		2.Evapor	5.	8.		2.Heavy	5.Partial	8.									
Exterior Walls	2 Vinyl/Aluminum			3.H Pump	6.	9.None		3.Capped	6.	9.None									
1.Wood	5.Stucco	9.T-111		Kitchen Style	2 Typical			Unfinished % 0%											
2.Vin/Al	6.Brick	10.Other		1.Modern	4.Obsolete	7.		Grade & Factor 3 Average 105%											
3.Compos.	7.Stone	11.		2.Typical	5.	8.		1.E Grade	4.B Grade	7.									
4.Asbestos	8.Concrete	12.		3.Old Type	6.	9.None		2.D Grade	5.A Grade	8.SC Grade									
Roof Surface	1 Asphalt Shingles			Bath(s) Style	2 Typical Bath(s)			3.C Grade	6.AA Grade	9.Same									
1.Asphalt	4.Composit	7.		1.Modern	4.Obsolete	7.		SQFT (Footprint) 1456											
2.Slate	5.Wood	8.		2.Typical	5.	8.		Condition 4 Average											
3.Metal	6.Other	9.		3.Old Type	6.	9.None		1.Poor	4.Avg	7.V G									
SF Masonry Trim	0			# Rooms	5			2.Fair	5.Avg+	8.Exc									
OPEN-3-CUSTOM	0			# Bedrooms	3			3.Avg-	6.Good	9.Same									
OPEN-4-CUSTOM	0			# Full Baths	1			Phys. % Good 0%											
Year Built	2004			# Half Baths	1			Funct. % Good 100%											
Year Remodeled	0			# Addn Fixtures	0			Functional Code 9 None											
Foundation	1 Concrete			# Fireplaces	0			1.Incomp	4.Delap	7.No Power									
1.Concrete	4.Wood	7.									2.O-Built	5.Bsmt	8.LongTerm						
2.C Block	5.Slab	8.									Econ. % Good 100%			3.Damage	6.Common	9.None			
3.Br/Stone	6.Piers	9.									Economic Code None			0.None 3.No Power 7.					
Basement	4 Full Basement										Entrance Code 1 Interior Inspect			1.Location 4.Generate 8.					
1.1/4 Bmt	4.Full Bmt	7.									1.Interior 4.Vacant 7.			2.Encroach 9.None 9.					
2.1/2 Bmt	5.None	8.									2.Refusal 5.Estimate 8.			Information Code 1 Owner					
3.3/4 Bmt	6.	9.None									3.Informed 6.Reviewed 9.			1.Owner 4.Agent 7.					
Bsmt Gar # Cars	0										2.Relative 5.Estimate 8.			3.Tenant 6.Other 9.					
Wet Basement	2 Damp Basement																		
1.Dry	4.	7.																	
2.Damp	5.	8.																	
3.Wet	6.	9.																	

Date Inspected 5/01/2019

Additions, Outbuildings & Improvements

Type	Year	Units	Grade	Cond	Phys.	Funct.	Sound Value
21 Open Frame	1995	160	3 100	4	0 %	100 %	
21 Open Frame	1995	96	3 100	4	0 %	100 %	
24 Frame Shed	0				%	%	1,000
83 1.75 S-Gar	2009	1040	3 105	4	0 %	100 %	
					%	%	
					%	%	
					%	%	
					%	%	
					%	%	
					%	%	
					%	%	

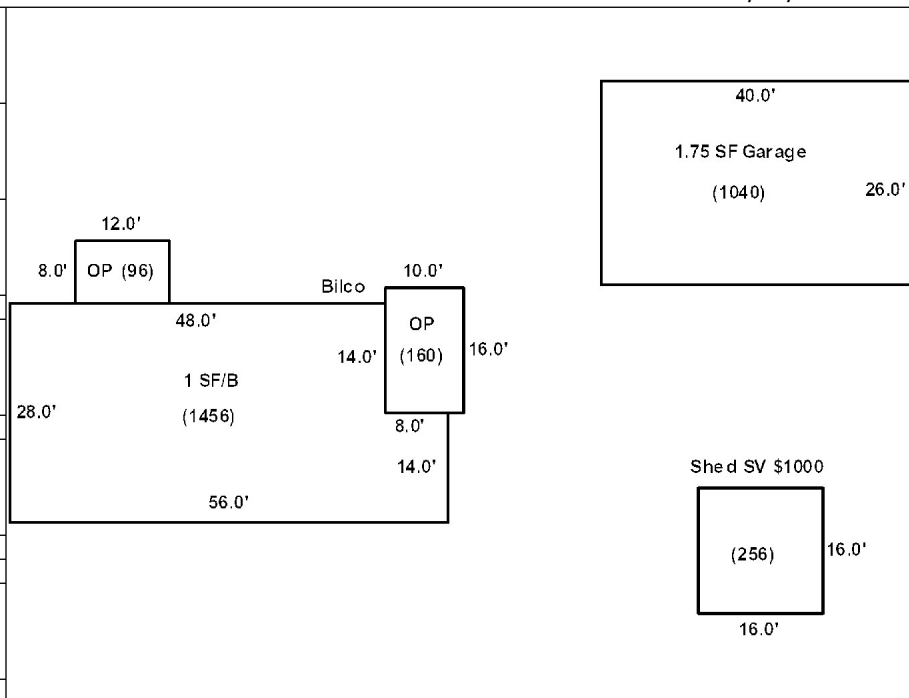

ANDERSON, LINDSEY DYER
 P.O. Box 1674
 Auburn ME 04211

B4044P268

Inspection Witnessed By:

No./Date	Description	Date Insp.
X		

Notes:

Washburn

Property Data			Assessment Record						
Neighborhood 1 Neighborhood One			Year	Land	Buildings	Exempt	Total		
Tree Growth Year 0			2009	7,300	0	0	7,300		
1ST MORTGAGE 0			2012	7,300	0	0	7,300		
2ND MORTGAGE 0			2013	9,500	0	0	9,500		
Zone/Land Use 1 Residential			2015	9,500	0	0	9,500		
Secondary Zone			2018	9,500	0	0	9,500		
Topography 1 Level			2019	13,000	0	0	13,000		
1.Level 4.Below St 7.LevelBog			2020	13,000	0	0	13,000		
2.Rolling 5.Low 8.			2021	13,000	0	0	13,000		
3.Above St 6.Swampy 9.			2022	13,000	0	0	13,000		
Utilities									
1.Public 4.Dr Well 7.Cesspool									
2.Water 5.Dug Well 8.									
3.Sewer 6.Septic 9.None									
Street 1 Paved									
1.Paved 4.Proposed 7.									
2.Semi Imp 5.R/O/W 8.									
3.Gravel 6. 9.None									
TG PLAN YEAR 0									
Tif District # 0									
Sale Data			Land Data						
Sale Date 10/27/2004			Front Foot	Type	Effective		Influence		Influence Codes
Price 5,500					Frontage	Depth	Factor	Code	
Sale Type 1 Land Only			11.Regular Lot					1.Unimproved	
1.Land 4.Mobile 7.C/I L&B			12.Delta Triangle					2.Excess Frtg	
2.L & B 5.Other 8.			13.Nabla Triangle					3.Topography	
3.Building 6.C/I Land 9.			14.Rear Land					4.Size/Shape	
Financing			15.Class I Road					5.Access	
1.Convent 4.Seller 7.								6.Restriction	
2.FHA/VA 5.Private 8.								7.Open Space	
3.Assumed 6.Cash 9.Unknown								8.View/Environ	
Validity			Square Foot	Square Feet				9.Fract Share	
1.Valid 4.Split 7.Renovate			16.Class II Road					Acres	
2.Related 5.Partial 8.Other			17.Municipal Rese					30.Utility R O W	
3.Distress 6.Exempt 9.			18.Munic Sep Lago					31.Tillable	
Verified			19.Gravel Pit					32.Pasture	
1.Buyer 4.Agent 7.Family			20.Industrial Bas					33.Orchard	
2.Seller 5.Pub Rec 8.Other								34.Softwood F&O	
3.Lender 6.MLS 9.			Fract. Acre	Acreege/Sites				35.Mixed Wood F&O	
			21.Developed Pave	22	1.00	100	%	0	
			22.Undev Paved (F	28	8.00	100	%	0	
			23.Developed Grav						
			Acres						
			24.Undev Gravel (%	
			25.Comm Base Pave					%	
			26.Comm Base Grav					%	
			27.Backlot					%	
			28.Rear Land					%	
			29.Pavement					%	
			Total Acreage		9.00				
								44.Lot Improvemen	
								45.Subdivision Lo	
								46.Heavy Ind Sit	

Washburn

Map Lot 006-043

Account 96

Location COFFIN ROAD

Card 1 Of 1 12/09/2022

Building Style 0	SF Bsmt Living 0	Layout 0
1.Conv. 5.Garrison 9.Gambrel	Fin Bsmt Grade 0 0	1.Typical 4. 7.
2.Ranch 6.Salt Box 10.Other	OPEN 5 OPTIONAL 0	2.Inadeq 5. 8.
3.R Ranch 7.Contemp 11.Split	Heat Type 100% 0	3.Poor 6. 9.
4.Cape 8.Log 12.	1.HWBB 5.FWA 9.No Heat	Attic 0
Dwelling Units 0	2.HWCI 6.GravWA 10.	1.1/4 Fin 4.Full Fin 7.
Other Units 0	3.H Pump 7.Electric 11.	2.1/2 Fin 5.FI/Stair 8.
Stories 0	4.Steam 8.FI/Wall 12.	3.3/4 Fin 6. 9.None
1.1 4.1.5 7.	Cool Type 0% 9 None	Insulation 0
2.2 5.1.75 8.	1.Refrig 4.W&C Air 7.	1.Full 4.Minimal 7.
3.3 6.2.5 9.	2.Evapor 5. 8.	2.Heavy 5.Partial 8.
Exterior Walls 0	3.H Pump 6. 9.None	3.Capped 6. 9.None
1.Wood 5.Stucco 9.T-111	Kitchen Style 0	Unfinished % 0%
2.Vin/Al 6.Brick 10.Other	1.Modern 4.Obsolete 7.	Grade & Factor 0 0%
3.Compos. 7.Stone 11.	2.Typical 5. 8.	1.E Grade 4.B Grade 7.
4.Asbestos 8.Concrete 12.	3.Old Type 6. 9.None	2.D Grade 5.A Grade 8.SC Grade
Roof Surface 0	Bath(s) Style 0	3.C Grade 6.AA Grade 9.Same
1.Asphalt 4.Composit 7.	1.Modern 4.Obsolete 7.	SQFT (Footprint) 0
2.Slate 5.Wood 8.	2.Typical 5. 8.	Condition 0
3.Metal 6.Other 9.	3.Old Type 6. 9.None	1.Poor 4.Avg 7.V G
SF Masonry Trim 0	# Rooms 0	2.Fair 5.Avg+ 8.Exc
OPEN-3-CUSTOM 0	# Bedrooms 0	3.Avg- 6.Good 9.Same
OPEN-4-CUSTOM 0	# Full Baths 0	Phys. % Good 0%
Year Built 0	# Half Baths 0	Funct. % Good 100%
Year Remodeled 0	# Addn Fixtures 0	Functional Code 9 None
Foundation 0	# Fireplaces 0	1.Incomp 4.Delap 7.No Power
1.Concrete 4.Wood 7.		2.O-Built 5.Bsmt 8.LongTerm
2.C Block 5.Slab 8.		3.Damage 6.Common 9.None
3.Br/Stone 6.Piers 9.		Econ. % Good 100%
Basement 0		Economic Code None
1.1/4 Bmt 4.Full Bmt 7.		0.None 3.No Power 7.
2.1/2 Bmt 5.None 8.		1.Location 4.Generate 8.
3.3/4 Bmt 6. 9.None		2.Encroach 9.None 9.
Bsmt Gar # Cars 0		Entrance Code 0
Wet Basement 0		1.Interior 4.Vacant 7.
1.Dry 4. 7.		2.Refusal 5.Estimate 8.
2.Damp 5. 8.	3.Informed 6.Reviewed 9.	
3.Wet 6. 9.	Information Code 0	
		1.Owner 4.Agent 7.
		2.Relative 5.Estimate 8.
		3.Tenant 6.Other 9.

Date Inspected

Additions, Outbuildings & Improvements								
Type	Year	Units	Grade	Cond	Phys.	Funct.	Sound Value	
					%	%		1.One Story Fram
					%	%		2.Two Story Fram
					%	%		3.Three Story Fr
					%	%		4.1 & 1/2 Story
					%	%		5.1 & 3/4 Story
					%	%		6.2 & 1/2 Story
					%	%		21.Open Frame Por
					%	%		22.Encl Frame Por
					%	%		23.Frame Garage
					%	%		24.Frame Shed
					%	%		25.Frame Bay Wind
					%	%		26.1SFr Overhang
					%	%		27.Unfin Basement
					%	%		28.Unfinished Att
					%	%		29.Finished Attic

THURSTON, WADE
323 COFFIN ROAD
WASHBURN ME 04786

B5311P63

Previous Owner
Lewis, Bruce W.
Lewis, Nancy B.W.
44 Stark Lane
Litchfield NH 03052 2456
Sale Date: 5/12/2014

Inspection Witnessed By:

No./Date	Description	Date Insp.
X		

Notes:

Washburn

Property Data			Assessment Record						
Neighborhood 1 Neighborhood One			Year	Land	Buildings	Exempt	Total		
Tree Growth Year 0			2009	2,300	0	0	2,300		
1ST MORTGAGE 0			2012	2,300	0	0	2,300		
2ND MORTGAGE 0			2013	2,900	0	0	2,900		
Zone/Land Use 1 Residential			2015	2,900	0	0	2,900		
Secondary Zone			2018	2,900	0	0	2,900		
Topography 2 Rolling			2019	9,000	0	0	9,000		
1.Level 4.Below St 7.LevelBog			2020	9,000	0	0	9,000		
2.Rolling 5.Low 8.			2021	9,000	0	0	9,000		
3.Above St 6.Swampy 9.			2022	9,000	0	0	9,000		
Utilities									
1.Public 4.Dr Well 7.Cesspool									
2.Water 5.Dug Well 8.									
3.Sewer 6.Septic 9.None									
Street 1 Paved									
1.Paved 4.Proposed 7.									
2.Semi Imp 5.R/O/W 8.									
3.Gravel 6. 9.None									
TG PLAN YEAR 0									
Tif District # 0									
Sale Data			Land Data						
Sale Date 5/12/2014			Front Foot	Type	Effective		Influence		Influence Codes
Price					Frontage	Depth	Factor	Code	
Sale Type 1 Land Only			11.Regular Lot					1.Unimproved	
1.Land 4.Mobile 7.C/I L&B			12.Delta Triangle			%		2.Excess Frtg	
2.L & B 5.Other 8.			13.Nabla Triangle			%		3.Topography	
3.Building 6.C/I Land 9.			14.Rear Land			%		4.Size/Shape	
Financing			15.Class I Road			%		5.Access	
1.Convent 4.Seller 7.						%		6.Restriction	
2.FHA/VA 5.Private 8.						%		7.Open Space	
3.Assumed 6.Cash 9.Unknown						%		8.View/Environ	
Validity 3 Distressed Sale						%		9.Fract Share	
1.Valid 4.Split 7.Renovate			Square Foot	Square Feet				Acres	
2.Related 5.Partial 8.Other			16.Class II Road			%		30.Utility R O W	
3.Distress 6.Exempt 9.			17.Municipal Rese			%		31.Tillable	
Verified 5 Public Record			18.Munic Sep Lago			%		32.Pasture	
1.Buyer 4.Agent 7.Family			19.Gravel Pit			%		33.Orchard	
2.Seller 5.Pub Rec 8.Other			20.Industrial Bas			%		34.Softwood F&O	
3.Lender 6.MLS 9.						%		35.Mixed Wood F&O	
			Fract. Acre	Acreege/Sites				36.Hardwood F&O	
			21.Developed Pave	22	1.00	100	%	0	37.Softwood TG
			22.Undev Paved (F				%		38.Mixed Wood TG
			23.Developed Grav				%		39.Hardwood TG
			Acres				%		40.Wasteland
			24.Undev Gravel (%		41.Open Space
			25.Comm Base Pave				%		42.Mobile Home Si
			26.Comm Base Grav				%		43.Condo Site
			27.Backlot				%		44.Lot Improvemen
			28.Rear Land				%		45.Subdivision Lo
			29.Pavement				%		46.Heavy Ind Sit
			Total Acreage		1.00				

Washburn

Map Lot 006-043-2

Account 685

Location COFFIN ROAD

Card 1 Of 1 12/09/2022

Building Style 0	SF Bsmt Living 0	Layout 0
1.Conv. 5.Garrison 9.Gambrel	Fin Bsmt Grade 0 0	1.Typical 4. 7.
2.Ranch 6.Salt Box 10.Other	OPEN 5 OPTIONAL 0	2.Inadeq 5. 8.
3.R Ranch 7.Contemp 11.Split	Heat Type 100% 0	3.Poor 6. 9.
4.Cape 8.Log 12.	1.HWBB 5.FWA 9.No Heat	Attic 0
Dwelling Units 0	2.HWCI 6.GravWA 10.	1.1/4 Fin 4.Full Fin 7.
Other Units 0	3.H Pump 7.Electric 11.	2.1/2 Fin 5.F/Stair 8.
Stories 0	4.Steam 8.F/Wall 12.	3.3/4 Fin 6. 9.None
1.1 4.1.5 7.	Cool Type 0% 9 None	Insulation 0
2.2 5.1.75 8.	1.Refrig 4.W&C Air 7.	1.Full 4.Minimal 7.
3.3 6.2.5 9.	2.Evapor 5. 8.	2.Heavy 5.Partial 8.
Exterior Walls 0	3.H Pump 6. 9.None	3.Capped 6. 9.None
1.Wood 5.Stucco 9.T-111	Kitchen Style 0	Unfinished % 0%
2.Vin/Al 6.Brick 10.Other	1.Modern 4.Obsolete 7.	Grade & Factor 0 0%
3.Compos. 7.Stone 11.	2.Typical 5. 8.	1.E Grade 4.B Grade 7.
4.Asbestos 8.Concrete 12.	3.Old Type 6. 9.None	2.D Grade 5.A Grade 8.SC Grade
Roof Surface 0	Bath(s) Style 0	3.C Grade 6.AA Grade 9.Same
1.Asphalt 4.Composit 7.	1.Modern 4.Obsolete 7.	SQFT (Footprint) 0
2.Slate 5.Wood 8.	2.Typical 5. 8.	Condition 0
3.Metal 6.Other 9.	3.Old Type 6. 9.None	1.Poor 4.Avg 7.V G
SF Masonry Trim 0	# Rooms 0	2.Fair 5.Avg+ 8.Exc
OPEN-3-CUSTOM 0	# Bedrooms 0	3.Avg- 6.Good 9.Same
OPEN-4-CUSTOM 0	# Full Baths 0	Phys. % Good 0%
Year Built 0	# Half Baths 0	Funct. % Good 100%
Year Remodeled 0	# Addn Fixtures 0	Functional Code 9 None
Foundation 0	# Fireplaces 0	1.Incomp 4.Delap 7.No Power
1.Concrete 4.Wood 7.		2.O-Built 5.Bsmt 8.LongTerm
2.C Block 5.Slab 8.		3.Damage 6.Common 9.None
3.Br/Stone 6.Piers 9.		Econ. % Good 100%
Basement 0		Economic Code None
1.1/4 Bmt 4.Full Bmt 7.		0.None 3.No Power 7.
2.1/2 Bmt 5.None 8.		1.Location 4.Generate 8.
3.3/4 Bmt 6. 9.None		2.Encroach 9.None 9.
Bsmt Gar # Cars 0		Entrance Code 0
Wet Basement 0		1.Interior 4.Vacant 7.
1.Dry 4. 7.		2.Refusal 5.Estimate 8.
2.Damp 5. 8.	3.Informed 6.Reviewed 9.	
3.Wet 6. 9.	Information Code 0	
		1.Owner 4.Agent 7.
		2.Relative 5.Estimate 8.
		3.Tenant 6.Other 9.

Date Inspected

Additions, Outbuildings & Improvements								
Type	Year	Units	Grade	Cond	Phys.	Funct.	Sound Value	
					%	%		1.One Story Fram
					%	%		2.Two Story Fram
					%	%		3.Three Story Fr
					%	%		4.1 & 1/2 Story
					%	%		5.1 & 3/4 Story
					%	%		6.2 & 1/2 Story
					%	%		21.Open Frame Por
					%	%		22.Encl Frame Por
					%	%		23.Frame Garage
					%	%		24.Frame Shed
					%	%		25.Frame Bay Wind
					%	%		26.1SFr Overhang
					%	%		27.Unfin Basement
					%	%		28.Unfinished Att
					%	%		29.Finished Attic

Washburn

Map Lot 006-043-3

Account 686

Location 311 COFFIN ROAD

Card 1

Of 1

12/09/2022

Building Style 2 Ranch	SF Bsmt Living 0	Layout 1 Typical
1.Conv. 5.Garrison 9.Gambrel	Fin Bsmt Grade 0 0	1.Typical 4. 7.
2.Ranch 6.Salt Box 10.Other	OPEN 5 OPTIONAL 0	2.Inadeq 5. 8.
3.R Ranch 7.Contemp 11.Split	Heat Type 100% 5 Forced Warm Air	3.Poor 6. 9.
4.Cape 8.Log 12.	1.HWBB 5.FWA 9.No Heat	Attic 9 None
Dwelling Units 1	2.HWCI 6.GravWA 10.	1.1/4 Fin 4.Full Fin 7.
Other Units 0	3.H Pump 7.Electric 11.	2.1/2 Fin 5.F/ Stair 8.
Stories 1 One Story	4.Steam 8.F/ Wall 12.	3.3/4 Fin 6. 9.None
1.1 4.1.5 7.	Cool Type 100% 3 Heat Pump	Insulation 1 Full
2.2 5.1.75 8.	1.Refrig 4.W&C Air 7.	1.Full 4.Minimal 7.
3.3 6.2.5 9.	2.Evapor 5. 8.	2.Heavy 5.Partial 8.
Exterior Walls 2 Vinyl/Aluminum	3.H Pump 6. 9.None	3.Capped 6. 9.None
1.Wood 5.Stucco 9.T-111	Kitchen Style 2 Typical	Unfinished % 0%
2.Vin/Al 6.Brick 10.Other	1.Modern 4.Obsolete 7.	Grade & Factor 3 Average 110%
3.Compos. 7.Stone 11.	2.Typical 5. 8.	1.E Grade 4.B Grade 7.
4.Asbestos 8.Concrete 12.	3.Old Type 6. 9.None	2.D Grade 5.A Grade 8.SC Grade
Roof Surface 1 Asphalt Shingles	Bath(s) Style 2 Typical Bath(s)	3.C Grade 6.AA Grade 9.Same
1.Asphalt 4.Composit 7.	1.Modern 4.Obsolete 7.	SQFT (Footprint) 1144
2.Slate 5.Wood 8.	2.Typical 5. 8.	Condition 4 Average
3.Metal 6.Other 9.	3.Old Type 6. 9.None	1.Poor 4.Avg 7.V G
SF Masonry Trim 0	# Rooms 5	2.Fair 5.Avg+ 8.Exc
OPEN-3-CUSTOM 0	# Bedrooms 3	3.Avg- 6.Good 9.Same
OPEN-4-CUSTOM 0	# Full Baths 1	Phys. % Good 0%
Year Built 2016	# Half Baths 1	Funct. % Good 100%
Year Remodeled 0	# Addn Fixtures 0	Functional Code 9 None
Foundation 5 Concrete Slab	# Fireplaces 0	1.Incomp 4.Delap 7.No Power
1.Concrete 4.Wood 7.		2.O-Built 5.Bsmt 8.LongTerm
2.C Block 5.Slab 8.		3.Damage 6.Common 9.None
3.Br/Stone 6.Piers 9.		Econ. % Good 100%
Basement 9 No Basement		Economic Code None
1.1/4 Bmt 4.Full Bmt 7.		0.None 3.No Power 7.
2.1/2 Bmt 5.None 8.		1.Location 4.Generate 8.
3.3/4 Bmt 6. 9.None		2.Encroach 9.None 9.
Bsmt Gar # Cars 0		Entrance Code 5 Estimated
Wet Basement 9 No Basement		1.Interior 4.Vacant 7.
1.Dry 4. 7.		2.Refusal 5.Estimate 8.
2.Damp 5. 8.	3.Informed 6.Reviewed 9.	
3.Wet 6. 9.	Information Code 5 Estimate	
	1.Owner 4.Agent 7.	
	2.Relative 5.Estimate 8.	
	3.Tenant 6.Other 9.	

Date Inspected 10/06/2018

Additions, Outbuildings & Improvements

Type	Year	Units	Grade	Cond	Phys.	Funct.	Sound Value
21 Open Frame	2016	32	3 100	4	0 %	100 %	
68 Wood Deck	2016	120	3 100	4	0 %	100 %	
23 Frame Garage	2016	728	3 100	4	0 %	80 %	
24 Frame Shed	0				%	%	400
					%	%	
					%	%	
					%	%	
					%	%	
					%	%	
					%	%	
					%	%	
					%	%	

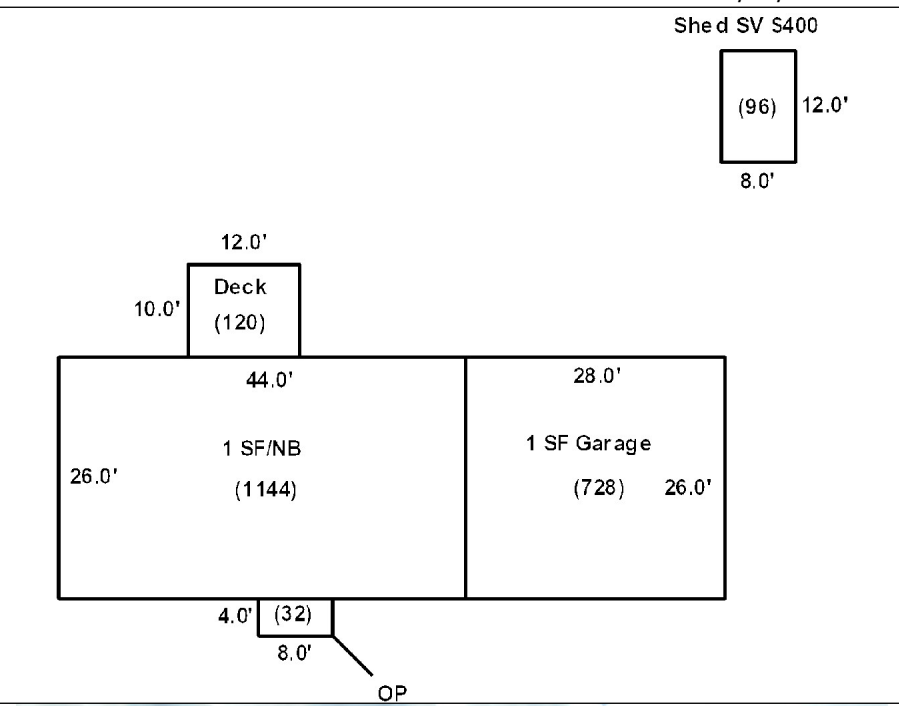

THURSTON, WADE
323 COFFIN ROAD
WASHBURN ME 04786

B5311P63

Previous Owner
Lewis, Bruce W.
Lewis, Nancy B.W.
44 Stark Lane
Litchfield NH 03052 2456
Sale Date: 5/12/2014

Inspection Witnessed By:

No./Date	Description	Date Insp.
X		

Notes:

Washburn

Property Data			Assessment Record						
Neighborhood 1 Neighborhood One			Year	Land	Buildings	Exempt	Total		
Tree Growth Year 0			2012	2,800	0	0	2,800		
1ST MORTGAGE 0			2013	3,600	0	0	3,600		
2ND MORTGAGE 0			2015	3,600	0	0	3,600		
Zone/Land Use 1 Residential			2018	2,900	0	0	2,900		
Secondary Zone			2019	9,000	0	0	9,000		
Topography 1 Level			2020	9,000	0	0	9,000		
1.Level 4.Below St 7.LevelBog 2.Rolling 5.Low 8. 3.Above St 6.Swampy 9.			2021	9,000	0	0	9,000		
Utilities			2022	9,000	0	0	9,000		
1.Public 4.Dr Well 7.Cesspool 2.Water 5.Dug Well 8. 3.Sewer 6.Septic 9.None									
Street 1 Paved									
1.Paved 4.Proposed 7. 2.Semi Imp 5.R/O/W 8. 3.Gravel 6. 9.None									
TG PLAN YEAR 0									
Tif District # 0									
Sale Data			Land Data						
Sale Date 5/12/2014			Front Foot	Type	Effective		Influence		Influence Codes
Price					Frontage	Depth	Factor	Code	
Sale Type 1 Land Only			11.Regular Lot					1.Unimproved	
1.Land 4.Mobile 7.C/I L&B			12.Delta Triangle					2.Excess Frtg	
2.L & B 5.Other 8.			13.Nabla Triangle					3.Topography	
3.Building 6.C/I Land 9.			14.Rear Land					4.Size/Shape	
Financing			15.Class I Road					5.Access	
1.Convent 4.Seller 7.								6.Restriction	
2.FHA/VA 5.Private 8.								7.Open Space	
3.Assumed 6.Cash 9.Unknown								8.View/Environ	
Validity 3 Distressed Sale			Square Foot	Square Feet				9.Fract Share	
1.Valid 4.Split 7.Renovate			16.Class II Road					Acres	
2.Related 5.Partial 8.Other			17.Municipal Rese					30.Utility R O W	
3.Distress 6.Exempt 9.			18.Munic Sep Lago					31.Tillable	
Verified 5 Public Record			19.Gravel Pit					32.Pasture	
1.Buyer 4.Agent 7.Family			20.Industrial Bas					33.Orchard	
2.Seller 5.Pub Rec 8.Other								34.Softwood F&O	
3.Lender 6.MLS 9.			Fract. Acre	Acres/Sites				35.Mixed Wood F&O	
			21.Developed Pave	22	1.00	100	%	0	36.Hardwood F&O
			22.Undev Paved (F						37.Softwood TG
			23.Developed Grav						38.Mixed Wood TG
			Acres						39.Hardwood TG
			24.Undev Gravel (40.Wasteland
			25.Comm Base Pave						41.Open Space
			26.Comm Base Grav						42.Mobile Home Si
			27.Backlot						43.Condo Site
			28.Rear Land						44.Lot Improvemen
			29.Pavement						45.Subdivision Lo
				Total Acreage		1.00			46.Heavy Ind Sit

Washburn

Map Lot 006-043-4

Account 687

Location COFFIN ROAD

Card 1 Of 1 12/09/2022

Building Style 0	SF Bsmt Living 0	Layout 0
1.Conv. 5.Garrison 9.Gambrel	Fin Bsmt Grade 0 0	1.Typical 4. 7.
2.Ranch 6.Salt Box 10.Other	OPEN 5 OPTIONAL 0	2.Inadeq 5. 8.
3.R Ranch 7.Contemp 11.Split	Heat Type 100% 0	3.Poor 6. 9.
4.Cape 8.Log 12.	1.HWBB 5.FWA 9.No Heat	Attic 0
Dwelling Units 0	2.HWCI 6.GravWA 10.	1.1/4 Fin 4.Full Fin 7.
Other Units 0	3.H Pump 7.Electric 11.	2.1/2 Fin 5.F/Stair 8.
Stories 0	4.Steam 8.F/Wall 12.	3.3/4 Fin 6. 9.None
1.1 4.1.5 7.	Cool Type 0% 9 None	Insulation 0
2.2 5.1.75 8.	1.Refrig 4.W&C Air 7.	1.Full 4.Minimal 7.
3.3 6.2.5 9.	2.Evapor 5. 8.	2.Heavy 5.Partial 8.
Exterior Walls 0	3.H Pump 6. 9.None	3.Capped 6. 9.None
1.Wood 5.Stucco 9.T-111	Kitchen Style 0	Unfinished % 0%
2.Vin/Al 6.Brick 10.Other	1.Modern 4.Obsolete 7.	Grade & Factor 0 0%
3.Compos. 7.Stone 11.	2.Typical 5. 8.	1.E Grade 4.B Grade 7.
4.Asbestos 8.Concrete 12.	3.Old Type 6. 9.None	2.D Grade 5.A Grade 8.SC Grade
Roof Surface 0	Bath(s) Style 0	3.C Grade 6.AA Grade 9.Same
1.Asphalt 4.Composit 7.	1.Modern 4.Obsolete 7.	SQFT (Footprint) 0
2.Slate 5.Wood 8.	2.Typical 5. 8.	Condition 0
3.Metal 6.Other 9.	3.Old Type 6. 9.None	1.Poor 4.Avg 7.V G
SF Masonry Trim 0	# Rooms 0	2.Fair 5.Avg+ 8.Exc
OPEN-3-CUSTOM 0	# Bedrooms 0	3.Avg- 6.Good 9.Same
OPEN-4-CUSTOM 0	# Full Baths 0	Phys. % Good 0%
Year Built 0	# Half Baths 0	Funct. % Good 100%
Year Remodeled 0	# Addn Fixtures 0	Functional Code 9 None
Foundation 0	# Fireplaces 0	1.Incomp 4.Delap 7.No Power
1.Concrete 4.Wood 7.		2.O-Built 5.Bsmt 8.LongTerm
2.C Block 5.Slab 8.		3.Damage 6.Common 9.None
3.Br/Stone 6.Piers 9.		Econ. % Good 100%
Basement 0		Economic Code None
1.1/4 Bmt 4.Full Bmt 7.		0.None 3.No Power 7.
2.1/2 Bmt 5.None 8.		1.Location 4.Generate 8.
3.3/4 Bmt 6. 9.None		2.Encroach 9.None 9.
Bsmt Gar # Cars 0		Entrance Code 0
Wet Basement 0		1.Interior 4.Vacant 7.
1.Dry 4. 7.		2.Refusal 5.Estimate 8.
2.Damp 5. 8.	3.Informed 6.Reviewed 9.	
3.Wet 6. 9.	Information Code 0	
		1.Owner 4.Agent 7.
		2.Relative 5.Estimate 8.
		3.Tenant 6.Other 9.

Date Inspected

Additions, Outbuildings & Improvements								
Type	Year	Units	Grade	Cond	Phys.	Funct.	Sound Value	
					%	%		1.One Story Fram
					%	%		2.Two Story Fram
					%	%		3.Three Story Fr
					%	%		4.1 & 1/2 Story
					%	%		5.1 & 3/4 Story
					%	%		6.2 & 1/2 Story
					%	%		21.Open Frame Por
					%	%		22.Encl Frame Por
					%	%		23.Frame Garage
					%	%		24.Frame Shed
					%	%		25.Frame Bay Wind
					%	%		26.1SFr Overhang
					%	%		27.Unfin Basement
					%	%		28.Unfinished Att
					%	%		29.Finished Attic

Washburn

Map Lot 006-043-5

Account 372

Location 323 COFFIN ROAD

Card 1 Of 1 12/09/2022

Building Style	2 Ranch		SF Bsmt Living	0		Layout	1 Typical							
1.Conv.	5.Garrison	9.Gambrel	Fin Bsmt Grade	0 0		1.Typical	4.	7.						
2.Ranch	6.Salt Box	10.Other	OPEN 5 OPTIONAL	0		2.Inadeq	5.	8.						
3.R Ranch	7.Contemp	11.Split	Heat Type	100% 1 Hot Water BB		3.Poor	6.	9.						
4.Cape	8.Log	12.	1.HWBB	5.FWA	9.No Heat	Attic	9 None							
Dwelling Units	1		2.HWCI	6.GravWA	10.	1.1/4 Fin	4.Full Fin	7.						
Other Units	0		3.H Pump	7.Electric	11.	2.1/2 Fin	5.FI/Stair	8.						
Stories	1 One Story		4.Steam	8.FI/Wall	12.	3.3/4 Fin	6.	9.None						
1.1	4.1.5	7.	Cool Type	0% 9 None		Insulation	1 Full							
2.2	5.1.75	8.	1.Refrig	4.W&C Air	7.	1.Full	4.Minimal	7.						
3.3	6.2.5	9.	2.Evapor	5.	8.	2.Heavy	5.Partial	8.						
Exterior Walls	2 Vinyl/Aluminum		3.H Pump	6.	9.None	3.Capped	6.	9.None						
1.Wood	5.Stucco	9.T-111	Kitchen Style	2 Typical		Unfinished %	0%							
2.Vin/Al	6.Brick	10.Other	1.Modern	4.Obsolete	7.	Grade & Factor	3 Average 110%							
3.Compos.	7.Stone	11.	2.Typical	5.	8.	1.E Grade	4.B Grade	7.						
4.Asbestos	8.Concrete	12.	3.Old Type	6.	9.None	2.D Grade	5.A Grade	8.SC Grade						
Roof Surface	1 Asphalt Shingles		Bath(s) Style	2 Typical Bath(s)		3.C Grade	6.AA Grade	9.Same						
1.Asphalt	4.Composit	7.	1.Modern	4.Obsolete	7.	SQFT (Footprint)	1232							
2.Slate	5.Wood	8.	2.Typical	5.	8.	Condition	4 Average							
3.Metal	6.Other	9.	3.Old Type	6.	9.None	1.Poor	4.Avg	7.V G						
SF Masonry Trim	0		# Rooms	5		2.Fair	5.Avg+	8.Exc						
OPEN-3-CUSTOM	0		# Bedrooms	3		3.Avg-	6.Good	9.Same						
OPEN-4-CUSTOM	0		# Full Baths	1		Phys. % Good	0%							
Year Built	2017		# Half Baths	1		Funct. % Good	100%							
Year Remodeled	0		# Addn Fixtures	0		Functional Code	9 None							
Foundation	1 Concrete		# Fireplaces	0		1.Incomp	4.Delap	7.No Power						
1.Concrete	4.Wood	7.							2.O-Built	5.Bsmt	8.LongTerm			
2.C Block	5.Slab	8.							Econ. % Good	100%		3.Damage	6.Common	9.None
3.Br/Stone	6.Piers	9.							Economic Code	None		Entrance Code	5 Estimated	
Basement	4 Full Basement								0.None	3.No Power	7.	1.Interior	4.Vacant	7.
1.1/4 Bmt	4.Full Bmt	7.							1.Location	4.Generate	8.	2.Refusal	5.Estimate	8.
2.1/2 Bmt	5.None	8.							2.Encroach	9.None	9.	3.Informed	6.Reviewed	9.
3.3/4 Bmt	6.	9.None							Information Code	5 Estimate		1.Owner	4.Agent	7.
Bsmt Gar # Cars	0								2.Relative	5.Estimate	8.	2.Relative	5.Estimate	8.
Wet Basement	1 Dry Basement								3.Tenant	6.Other	9.	3.Tenant	6.Other	9.
1.Dry	4.	7.												
2.Damp	5.	8.												
3.Wet	6.	9.												

Date Inspected 10/06/2018

Additions, Outbuildings & Improvements

Type	Year	Units	Grade	Cond	Phys.	Funct.	Sound Value
68 Wood Deck	2007	192	3 100	4	0 %	100 %	
23 Frame Garage	2007	784	3 100	4	0 %	80 %	
24 Frame Shed	0				%	%	400
23 Frame Garage	2010	364	3 100	4	0 %	100 %	
23 Frame Garage	2021	896	3 100	4	0 %	70 %	
48 Concrete Slab	2021	768	3 100	4	0 %	100 %	
24 Frame Shed	2021	260	3 100	4	0 %	50 %	
					%	%	
					%	%	
					%	%	

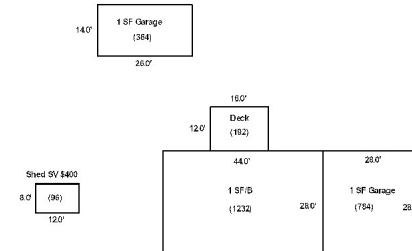
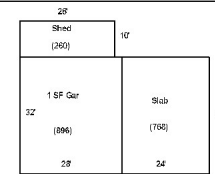

Washburn

Map Lot 006-043-7

Account 691

Location COFFIN ROAD

Card 1 Of 1 12/09/2022

Building Style 0	SF Bsmt Living 0	Layout 0
1.Conv. 5.Garrison 9.Gambrel	Fin Bsmt Grade 0 0	1.Typical 4. 7.
2.Ranch 6.Salt Box 10.Other	OPEN 5 OPTIONAL 0	2.Inadeq 5. 8.
3.R Ranch 7.Contemp 11.Split	Heat Type 100% 0	3.Poor 6. 9.
4.Cape 8.Log 12.	1.HWBB 5.FWA 9.No Heat	Attic 0
Dwelling Units 0	2.HWCI 6.GravWA 10.	1.1/4 Fin 4.Full Fin 7.
Other Units 0	3.H Pump 7.Electric 11.	2.1/2 Fin 5.F/Stair 8.
Stories 0	4.Steam 8.F/Wall 12.	3.3/4 Fin 6. 9.None
1.1 4.1.5 7.	Cool Type 0% 9 None	Insulation 0
2.2 5.1.75 8.	1.Refrig 4.W&C Air 7.	1.Full 4.Minimal 7.
3.3 6.2.5 9.	2.Evapor 5. 8.	2.Heavy 5.Partial 8.
Exterior Walls 0	3.H Pump 6. 9.None	3.Capped 6. 9.None
1.Wood 5.Stucco 9.T-111	Kitchen Style 0	Unfinished % 0%
2.Vin/Al 6.Brick 10.Other	1.Modern 4.Obsolete 7.	Grade & Factor 0 0%
3.Compos. 7.Stone 11.	2.Typical 5. 8.	1.E Grade 4.B Grade 7.
4.Asbestos 8.Concrete 12.	3.Old Type 6. 9.None	2.D Grade 5.A Grade 8.SC Grade
Roof Surface 0	Bath(s) Style 0	3.C Grade 6.AA Grade 9.Same
1.Asphalt 4.Composit 7.	1.Modern 4.Obsolete 7.	SQFT (Footprint) 0
2.Slate 5.Wood 8.	2.Typical 5. 8.	Condition 0
3.Metal 6.Other 9.	3.Old Type 6. 9.None	1.Poor 4.Avg 7.V G
SF Masonry Trim 0	# Rooms 0	2.Fair 5.Avg+ 8.Exc
OPEN-3-CUSTOM 0	# Bedrooms 0	3.Avg- 6.Good 9.Same
OPEN-4-CUSTOM 0	# Full Baths 0	Phys. % Good 0%
Year Built 0	# Half Baths 0	Funct. % Good 100%
Year Remodeled 0	# Addn Fixtures 0	Functional Code 9 None
Foundation 0	# Fireplaces 0	1.Incomp 4.Delap 7.No Power
1.Concrete 4.Wood 7.		2.O-Built 5.Bsmt 8.LongTerm
2.C Block 5.Slab 8.		3.Damage 6.Common 9.None
3.Br/Stone 6.Piers 9.		Econ. % Good 100%
Basement 0		Economic Code None
1.1/4 Bmt 4.Full Bmt 7.		0.None 3.No Power 7.
2.1/2 Bmt 5.None 8.		1.Location 4.Generate 8.
3.3/4 Bmt 6. 9.None		2.Encroach 9.None 9.
Bsmt Gar # Cars 0		Entrance Code 0
Wet Basement 0		1.Interior 4.Vacant 7.
1.Dry 4. 7.		2.Refusal 5.Estimate 8.
2.Damp 5. 8.	3.Informed 6.Reviewed 9.	
3.Wet 6. 9.	Information Code 0	
		1.Owner 4.Agent 7.
		2.Relative 5.Estimate 8.
		3.Tenant 6.Other 9.

Date Inspected

Additions, Outbuildings & Improvements

Type	Year	Units	Grade	Cond	Phys.	Funct.	Sound Value
					%	%	1.One Story Fram
					%	%	2.Two Story Fram
					%	%	3.Three Story Fr
					%	%	4.1 & 1/2 Story
					%	%	5.1 & 3/4 Story
					%	%	6.2 & 1/2 Story
					%	%	21.Open Frame Por
					%	%	22.Encl Frame Por
					%	%	23.Frame Garage
					%	%	24.Frame Shed
					%	%	25.Frame Bay Wind
					%	%	26.1SFr Overhang
					%	%	27.Unfin Basement
					%	%	28.Unfinished Att
					%	%	29.Finished Attic

CHAVEZ, ROBERT F
 CHARETTE, JENNY L
 297 COFFIN ROAD
 WASHBURN ME 04786

B4817P291 B5499P336

Zone/Land Use 1 Residential		
Secondary Zone		
Topography 1 Level		
1.Level	4.Below St	7.LevelBog
2.Rolling	5.Low	8.
3.Above St	6.Swampy	9.
Utilities 4 Drilled Well 6 Septic System		
1.Public	4.Dr Well	7.Cesspool
2.Water	5.Dug Well	8.
3.Sewer	6.Septic	9.None
Street 1 Paved		
1.Paved	4.Proposed	7.
2.Semi Imp	5.R/O/W	8.
3.Gravel	6.	9.None
TG PLAN YEAR 0		
Tif District # 0		

Inspection Witnessed By:		
X		Date
No./Date	Description	Date Insp.

Notes:		
Validity 1 Arms Length Sale		
1.Valid	4.Split	7.Renovate
2.Related	5.Partial	8.Other
3.Distress	6.Exempt	9.
Verified 5 Public Record		
1.Buyer	4.Agent	7.Family
2.Seller	5.Pub Rec	8.Other
3.Lender	6.MLS	9.

Property Data		
Neighborhood 1 Neighborhood One		
Year		
2009		
Tree Growth Year 0		
1ST MORTGAGE 0		
2ND MORTGAGE 0		
Zone/Land Use 1 Residential		
2015		
Secondary Zone		
2018		
2019		
Topography 1 Level		
2020		
2021		
2022		
Utilities 4 Drilled Well 6 Septic System		
1.Public		
2.Water		
3.Sewer		
Street 1 Paved		
1.Paved		
2.Semi Imp		
3.Gravel		
TG PLAN YEAR 0		
Tif District # 0		
Sale Data		
Sale Date 3/30/2004		
Price 11,000		
Sale Type 2 Land & Buildings		
1.Land	4.Mobile	7.C/I L&B
2.L & B	5.Other	8.
3.Building	6.C/I Land	9.
Financing 1 Conventional		
1.Convent	4.Seller	7.
2.FHA/VA	5.Private	8.
3.Assumed	6.Cash	9.Unknown
Validity 1 Arms Length Sale		
1.Valid	4.Split	7.Renovate
2.Related	5.Partial	8.Other
3.Distress	6.Exempt	9.
Verified 5 Public Record		
1.Buyer	4.Agent	7.Family
2.Seller	5.Pub Rec	8.Other
3.Lender	6.MLS	9.

Assessment Record						
Year	Land	Buildings	Exempt	Total		
2009	7,000	0	0	7,000		
2012	9,000	94,700	8,800	94,900		
2013	11,600	94,700	8,800	97,500		
2015	11,600	94,700	9,000	97,300		
2018	11,600	94,700	18,400	87,900		
2019	20,000	87,500	20,000	87,500		
2020	20,000	86,600	25,000	81,600		
2021	20,000	87,500	25,000	82,500		
2022	20,000	91,900	25,000	86,900		
Land Data						
Front Foot	Type	Effective		Influence		Influence Codes
		Frontage	Depth	Factor	Code	
11.Regular Lot				%		1.Unimproved
12.Delta Triangle				%		2.Excess Frtg
13.Nabla Triangle				%		3.Topography
14.Rear Land				%		4.Size/Shape
15.Class I Road				%		5.Access
				%		6.Restriction
				%		7.Open Space
				%		8.View/Environ
				%		9.Fract Share
Square Foot		Square Feet		Acres		Acres
16.Class II Road				%		31.Tillable
17.Municipal Rese				%		32.Pasture
18.Munic Sep Lago				%		33.Orchard
19.Gravel Pit				%		34.Softwood F&O
20.Industrial Bas				%		35.Mixed Wood F&O
				%		36.Hardwood F&O
				%		37.Softwood TG
				%		38.Mixed Wood TG
				%		39.Hardwood TG
				%		40.Wasteland
				%		41.Open Space
				%		42.Mobile Home Si
				%		43.Condo Site
				%		44.Lot Improvemen
				%		45.Subdivision Lo
				%		46.Heavy Ind Sit
Total Acreage		8.00				



Washburn

Map Lot 006-043A

Account 141

Location 297 COFFIN ROAD

Card 1 Of 1 12/09/2022

Building Style	2 Ranch		SF Bsmt Living	0		Layout	1 Typical										
1.Conv.	5.Garrison	9.Gambrel	Fin Bsmt Grade	0 0		1.Typical	4.	7.									
2.Ranch	6.Salt Box	10.Other	OPEN 5 OPTIONAL	0		2.Inadeq	5.	8.									
3.R Ranch	7.Contemp	11.Split	Heat Type	100% 1 Hot Water BB		3.Poor	6.	9.									
4.Cape	8.Log	12.	1.HWBB	5.FWA	9.No Heat	Attic	9 None										
Dwelling Units	1		2.HWCI	6.GravWA	10.	1.1/4 Fin	4.Full Fin	7.									
Other Units	0		3.H Pump	7.Electric	11.	2.1/2 Fin	5.F/ Stair	8.									
Stories	1 One Story		4.Steam	8.F/ Wall	12.	3.3/4 Fin	6.	9.None									
1.1	4.1.5	7.	Cool Type	100% 3 Heat Pump		Insulation	1 Full										
2.2	5.1.75	8.	1.Refrig	4.W&C Air	7.	1.Full	4.Minimal	7.									
3.3	6.2.5	9.	2.Evapor	5.	8.	2.Heavy	5.Partial	8.									
Exterior Walls	2 Vinyl/Aluminum		3.H Pump	6.	9.None	3.Capped	6.	9.None									
1.Wood	5.Stucco	9.T-111	Kitchen Style	2 Typical		Unfinished %	0%										
2.Vin/Al	6.Brick	10.Other	1.Modern	4.Obsolete	7.	Grade & Factor	3 Average 110%										
3.Compos.	7.Stone	11.	2.Typical	5.	8.	1.E Grade	4.B Grade	7.									
4.Asbestos	8.Concrete	12.	3.Old Type	6.	9.None	2.D Grade	5.A Grade	8.SC Grade									
Roof Surface	1 Asphalt Shingles		Bath(s) Style	2 Typical Bath(s)		3.C Grade	6.AA Grade	9.Same									
1.Asphalt	4.Composit	7.	1.Modern	4.Obsolete	7.	SQFT (Footprint) 1556											
2.Slate	5.Wood	8.	2.Typical	5.	8.	Condition	5 Above Average										
3.Metal	6.Other	9.	3.Old Type	6.	9.None	1.Poor	4.Avg	7.V G									
SF Masonry Trim	0		# Rooms	5		2.Fair	5.Avg+	8.Exc									
OPEN-3-CUSTOM	0		# Bedrooms	3		3.Avg-	6.Good	9.Same									
OPEN-4-CUSTOM	0		# Full Baths	1		Phys. % Good	0%										
Year Built	2011		# Half Baths	1		Funct. % Good	100%										
Year Remodeled	0		# Addn Fixtures	0		Functional Code	9 None										
Foundation	1 Concrete		# Fireplaces	0		1.Incomp	4.Delap	7.No Power									
1.Concrete	4.Wood	7.							2.O-Built	5.Bsmt	8.LongTerm						
2.C Block	5.Slab	8.							Econ. % Good	100%		3.Damage	6.Common	9.None			
3.Br/Stone	6.Piers	9.							Economic Code	None		0.None	3.No Power	7.			
Basement	4 Full Basement								Entrance Code	5 Estimated		1.Location	4.Generate	8.			
1.1/4 Bmt	4.Full Bmt	7.							1.Interior	4.Vacant	7.	2.Encroach	9.None	9.			
2.1/2 Bmt	5.None	8.							2.Refusal	5.Estimate	8.						
3.3/4 Bmt	6.	9.None							3.Informed	6.Reviewed	9.						
Bsmt Gar # Cars	0								Information Code	5 Estimate					1.Owner	4.Agent	7.
Wet Basement	1 Dry Basement								1.Relative	5.Estimate	8.				2.Tenant	6.Other	9.
1.Dry	4.	7.							2.Finished Attic								
2.Damp	5.	8.															
3.Wet	6.	9.															

Date Inspected 10/06/2018

Additions, Outbuildings & Improvements

Type	Year	Units	Grade	Cond	Phys.	Funct.	Sound Value
21 Open Frame	2010	96	9 100	9	0 %	100 %	
68 Wood Deck	2010	396	3 100	4	0 %	100 %	
24 Frame Shed	0				%	%	350
					%	%	
					%	%	
					%	%	
					%	%	
					%	%	
					%	%	
					%	%	
					%	%	

