

RIEPEL, HELMET
 RIEPEL, MAUREEN
 135 COUNTRY CLUB DRIVE
 FAYETTEVILLE NC 28301
 B1924P349

			Property Data			Assessment Record																
			Neighborhood	1 Neighborhood One		Year	Land	Buildings	Exempt	Total												
			Tree Growth Year		0	2007	8,000	0	0	8,000												
			1ST MORTGAGE		0	2008	8,000	0	0	8,000												
			2ND MORTGAGE		0	2009	8,000	0	0	8,000												
			Zone/Land Use		1 Residential	2012	8,000	0	0	8,000												
			Secondary Zone			2013	10,400	0	0	10,400												
			Topography		1 Level	2015	10,400	0	0	10,400												
						2018	10,400	0	0	10,400												
			1.Level		4.Below St	7.LevelBog				2019	11,500	0	0	11,500								
			2.Rolling		5.Low		8.															
			3.Above St		6.Swampy		9.															
			Utilities																			
			1.Public		4.Dr Well		7.Cesspool															
			2.Water		5.Dug Well		8.															
			3.Sewer		6.Septic		9.None															
			Street			9 None																
			1.Paved		4.Proposed		7.															
			2.Semi Imp		5.R/O/W		8.															
			3.Gravel		6.		9.None															
			TG PLAN YEAR			0																
Inspection Witnessed By:			Tif District #		0																	
			Sale Date			9/16/1986																
X			Date																			
			No./Date		Description		Date Insp.															
Notes: *12-12-2018 No road access, rear land only.			Sale Type		1 Land Only		Front Foot		Effective		Influence		Influence Codes									
			1.Land		4.Mobile		7.C/I L&B		Type		Frontage		Depth		Factor		Code					
			2.L & B		5.Other		8.		11.Regular Lot						1.Unimproved							
			3.Building		6.C/I Land		9.		12.Delta Triangle						2.Excess Frtg							
			Financing						13.Nabla Triangle								3.Topography					
			1.Convent		4.Seller		7.		14.Rear Land								4.Size/Shape					
			2.FHA/VA		5.Private		8.		15.Miscellaneous								5.Access					
			3.Assumed		6.Cash		9.Unknown		Square Foot		Square Feet								6.Restriction			
			Validity			1 Arms Length Sale			21.Developed Pave		28		23.00		100		%		0		7.Open Space	
			3.Distress		6.Exempt		9.		16.Regular Lot										8.View/Environ			
			Verified		5 Public Record		24.Undev Gravel (17.Municipal Rese												9.Fract Share	
			1.Buyer		4.Agent		7.Family		22.Undev Paved (F												30.Utility R O W	
Washburn			2.Seller		5.Pub Rec		8.Other		18.Munic Sep Lago										31.Tillable			
			3.Lender		6.MLS		9.		19.Gravel Pit												32.Pasture	
			25.Comm Base Pave		26.Comm Base Grav		27.Backlot		28.Rear Land												33.Orchard	
			Acres			29.Pavement			Total Acreage		23.00								34.Softwood F&O			
																			35.Mixed Wood F&O			
																			36.Hardwood F&O			
																				37.Softwood TG		
																			38.Mixed Wood TG			
																				39.Hardwood TG		
																			40.Wasteland			
																				41.Open Space		
																			42.Mobile Home Si			
																				43.Condo Site		
																			44.Lot Improvemen			
																				45.Subdivision Lo		
																			46.Golf Course			

Washburn

Map Lot 003-001

Account 642

Location COFFIN ROAD

Card 1 Of 1 10/10/2019

Building Style 0	SF Bsmt Living 0	Layout 0
1.Conv. 5.Garrison 9.Gambrel	Fin Bsmt Grade 0 0	1.Typical 4. 7.
2.Ranch 6.Salt Box 10.Other	OPEN 5 OPTIONAL 0	2.Inadeq 5. 8.
3.R Ranch 7.Contemp 11.Split	Heat Type 100% 0	3.Poor 6. 9.
4.Cape 8.Log 12.	1.HWBB 5.FWA 9.No Heat	Attic 0
Dwelling Units 0	2.HWCI 6.GravWA 10.	1.1/4 Fin 4.Full Fin 7.
Other Units 0	3.H Pump 7.Electric 11.	2.1/2 Fin 5.F/Stair 8.
Stories 0	4.Steam 8.F/Wall 12.	3.3/4 Fin 6. 9.None
1.1 4.1.5 7.	Cool Type 0% 9 None	Insulation 0
2.2 5.1.75 8.	1.Refrig 4.W&C Air 7.	1.Full 4.Minimal 7.
3.3 6.2.5 9.	2.Evapor 5. 8.	2.Heavy 5.Partial 8.
Exterior Walls 0	3.H Pump 6. 9.None	3.Capped 6. 9.None
1.Wood 5.Stucco 9.T-111	Kitchen Style 0	Unfinished % 0%
2.Vin/Al 6.Brick 10.Other	1.Modern 4.Obsolete 7.	Grade & Factor 0 0%
3.Compos. 7.Stone 11.	2.Typical 5. 8.	1.E Grade 4.B Grade 7.
4.Asbestos 8.Concrete 12.	3.Old Type 6. 9.None	2.D Grade 5.A Grade 8.SC Grade
Roof Surface 0	Bath(s) Style 0	3.C Grade 6.AA Grade 9.Same
1.Asphalt 4.Composit 7.	1.Modern 4.Obsolete 7.	SQFT (Footprint) 0
2.Slate 5.Wood 8.	2.Typical 5. 8.	Condition 0
3.Metal 6.Other 9.	3.Old Type 6. 9.None	1.Poor 4.Avg 7.V G
SF Masonry Trim 0	# Rooms 0	2.Fair 5.Avg+ 8.Exc
OPEN-3-CUSTOM 0	# Bedrooms 0	3.Avg- 6.Good 9.Same
OPEN-4-CUSTOM 0	# Full Baths 0	Phys. % Good 0%
Year Built 0	# Half Baths 0	Funct. % Good 100%
Year Remodeled 0	# Addn Fixtures 0	Functional Code 9 None
Foundation 0	# Fireplaces 0	1.Incomp 4.Delap 7.No Power
1.Concrete 4.Wood 7.		2.O-Built 5.Bsmt 8.LongTerm
2.C Block 5.Slab 8.		3.Damage 6.Common 9.None
3.Br/Stone 6.Piers 9.		Econ. % Good 100%
Basement 0		Economic Code None
1.1/4 Bmt 4.Full Bmt 7.		0.None 3.No Power 7.
2.1/2 Bmt 5.None 8.		1.Location 4.Generate 8.
3.3/4 Bmt 6. 9.None		2.Encroach 9.None 9.
Bsmt Gar # Cars 0		Entrance Code 0
Wet Basement 0		1.Interior 4.Vacant 7.
1.Dry 4. 7.		2.Refusal 5.Estimate 8.
2.Damp 5. 8.	3.Informed 6.Reviewed 9.	
3.Wet 6. 9.	Information Code 0	
		1.Owner 4.Agent 7.
		2.Relative 5.Estimate 8.
		3.Tenant 6.Other 9.

Date Inspected

Additions, Outbuildings & Improvements								
Type	Year	Units	Grade	Cond	Phys.	Funct.	Sound Value	
					%	%		1.One Story Fram
					%	%		2.Two Story Fram
					%	%		3.Three Story Fr
					%	%		4.1 & 1/2 Story
					%	%		5.1 & 3/4 Story
					%	%		6.2 & 1/2 Story
					%	%		21.Open Frame Por
					%	%		22.Encl Frame Por
					%	%		23.Frame Garage
					%	%		24.Frame Shed
					%	%		25.Frame Bay Wind
					%	%		26.1SFr Overhang
					%	%		27.Unfin Basement
					%	%		28.Unfinished Att
					%	%		29.Finished Attic

THOMPSON, ALAN

P.O. BOX 82

WASHBURN ME 04786
B3687P132

Inspection Witnessed By:

X Date

No./Date	Description	Date Insp.

Notes:

*12-12-2018 No road access, rear land only.

Washburn

Property Data			Assessment Record							
Neighborhood	1 Neighborhood One		Year	Land	Buildings	Exempt	Total			
Tree Growth Year	0		2007	11,500	0	0	11,500			
1ST MORTGAGE	0		2008	11,500	0	0	11,500			
2ND MORTGAGE	0		2009	11,500	0	0	11,500			
Zone/Land Use	1 Residential		2012	11,500	0	0	11,500			
Secondary Zone			2013	15,000	0	0	15,000			
Topography	1 Level		2015	15,000	0	0	15,000			
1.Level	4.Below St	7.LevelBog	2018	15,000	0	0	15,000			
2.Rolling	5.Low	8.	2019	23,000	0	0	23,000			
3.Above St	6.Swampy	9.								
Utilities										
1.Public	4.Dr Well	7.Cesspool								
2.Water	5.Dug Well	8.								
3.Sewer	6.Septic	9.None								
Street	9 None									
1.Paved	4.Proposed	7.	Land Data							
2.Semi Imp	5.R/O/W	8.	Front Foot	Type	Effective		Influence		Influence Codes	
3.Gravel	6.	9.None			Frontage	Depth	Factor	Code		
TG PLAN YEAR	0		11.Regular Lot						1.Unimproved	
Tif District #	0		12.Delta Triangle						2.Excess Frtg	
Sale Data			13.Nabla Triangle						3.Topography	
Sale Date	6/17/2002		14.Rear Land						4.Size/Shape	
Price			15.Miscellaneous						5.Access	
Sale Type	1 Land Only		Square Foot		Square Feet					6.Restriction
1.Land	4.Mobile	7.C/I L&B								7.Open Space
2.L & B	5.Other	8.	16.Regular Lot						8.View/Environ	
3.Building	6.C/I Land	9.	17.Municipal Rese						9.Fract Share	
Financing			18.Munic Sep Lago						Acres	
1.Convent	4.Seller	7.	19.Gravel Pit						30.Utility R O W	
2.FHA/VA	5.Private	8.	20.Industrial Bas						31.Tillable	
3.Assumed	6.Cash	9.Unknown	Fract. Acre		Acreege/Sites					32.Pasture
Validity	3 Distressed Sale									21.Developed Pave
1.Valid	4.Split	7.Renovate	22.Undev Paved (F						34.Softwood F&O	
2.Related	5.Partial	8.Other	23.Developed Grav						35.Mixed Wood F&O	
3.Distress	6.Exempt	9.	Acres							36.Hardwood F&O
Verified	5 Public Record									24.Undev Gravel (
1.Buyer	4.Agent	7.Family	25.Comm Base Pave						38.Mixed Wood TG	
2.Seller	5.Pub Rec	8.Other	26.Comm Base Grav						39.Hardwood TG	
3.Lender	6.MLS	9.	27.Backlot						40.Wasteland	
			28.Rear Land						41.Open Space	
			29.Pavement						42.Mobile Home Si	
			Total Acreage		46.00				43.Condo Site	
									44.Lot Improvemen	
									45.Subdivision Lo	
									46.Golf Course	

Washburn

Map Lot 003-001A

Account 908

Location COFFIN ROAD

Card 1 Of 1 10/10/2019

Building Style 0	SF Bsmt Living 0	Layout 0
1.Conv. 5.Garrison 9.Gambrel	Fin Bsmt Grade 0 0	1.Typical 4. 7.
2.Ranch 6.Salt Box 10.Other	OPEN 5 OPTIONAL 0	2.Inadeq 5. 8.
3.R Ranch 7.Contemp 11.Split	Heat Type 100% 0	3.Poor 6. 9.
4.Cape 8.Log 12.	1.HWBB 5.FWA 9.No Heat	Attic 0
Dwelling Units 0	2.HWCI 6.GravWA 10.	1.1/4 Fin 4.Full Fin 7.
Other Units 0	3.H Pump 7.Electric 11.	2.1/2 Fin 5.FI/Stair 8.
Stories 0	4.Steam 8.FI/Wall 12.	3.3/4 Fin 6. 9.None
1.1 4.1.5 7.	Cool Type 0% 9 None	Insulation 0
2.2 5.1.75 8.	1.Refrig 4.W&C Air 7.	1.Full 4.Minimal 7.
3.3 6.2.5 9.	2.Evapor 5. 8.	2.Heavy 5.Partial 8.
Exterior Walls 0	3.H Pump 6. 9.None	3.Capped 6. 9.None
1.Wood 5.Stucco 9.T-111	Kitchen Style 0	Unfinished % 0%
2.Vin/Al 6.Brick 10.Other	1.Modern 4.Obsolete 7.	Grade & Factor 0 0%
3.Compos. 7.Stone 11.	2.Typical 5. 8.	1.E Grade 4.B Grade 7.
4.Asbestos 8.Concrete 12.	3.Old Type 6. 9.None	2.D Grade 5.A Grade 8.SC Grade
Roof Surface 0	Bath(s) Style 0	3.C Grade 6.AA Grade 9.Same
1.Asphalt 4.Composit 7.	1.Modern 4.Obsolete 7.	SQFT (Footprint) 0
2.Slate 5.Wood 8.	2.Typical 5. 8.	Condition 0
3.Metal 6.Other 9.	3.Old Type 6. 9.None	1.Poor 4.Avg 7.V G
SF Masonry Trim 0	# Rooms 0	2.Fair 5.Avg+ 8.Exc
OPEN-3-CUSTOM 0	# Bedrooms 0	3.Avg- 6.Good 9.Same
OPEN-4-CUSTOM 0	# Full Baths 0	Phys. % Good 0%
Year Built 0	# Half Baths 0	Funct. % Good 100%
Year Remodeled 0	# Addn Fixtures 0	Functional Code 9 None
Foundation 0	# Fireplaces 0	1.Incomp 4.Delap 7.No Power
1.Concrete 4.Wood 7.		2.O-Built 5.Bsmt 8.LongTerm
2.C Block 5.Slab 8.		3.Damage 6.Common 9.None
3.Br/Stone 6.Piers 9.		Econ. % Good 100%
Basement 0		Economic Code None
1.1/4 Bmt 4.Full Bmt 7.		0.None 3.No Power 7.
2.1/2 Bmt 5.None 8.		1.Location 4.Generate 8.
3.3/4 Bmt 6. 9.None		2.Encroach 9.None 9.
Bsmt Gar # Cars 0		Entrance Code 0
Wet Basement 0		1.Interior 4.Vacant 7.
1.Dry 4. 7.		2.Refusal 5.Estimate 8.
2.Damp 5. 8.		3.Informed 6.Reviewed 9.
3.Wet 6. 9.		Information Code 0
		1.Owner 4.Agent 7.
		2.Relative 5.Estimate 8.
		3.Tenant 6.Other 9.



Date Inspected

Additions, Outbuildings & Improvements								
Type	Year	Units	Grade	Cond	Phys.	Funct.	Sound Value	
					%	%		1.One Story Fram
					%	%		2.Two Story Fram
					%	%		3.Three Story Fr
					%	%		4.1 & 1/2 Story
					%	%		5.1 & 3/4 Story
					%	%		6.2 & 1/2 Story
					%	%		21.Open Frame Por
					%	%		22.Encl Frame Por
					%	%		23.Frame Garage
					%	%		24.Frame Shed
					%	%		25.Frame Bay Wind
					%	%		26.1SFr Overhang
					%	%		27.Unfin Basement
					%	%		28.Unfinished Att
					%	%		29.Finished Attic

Washburn

Map Lot 003-001B

Account 317

Location COFFIN ROAD

Card 1 Of 1 10/10/2019

Building Style 0	SF Bsmt Living 0	Layout 0
1.Conv. 5.Garrison 9.Gambrel	Fin Bsmt Grade 0 0	1.Typical 4. 7.
2.Ranch 6.Salt Box 10.Other	OPEN 5 OPTIONAL 0	2.Inadeq 5. 8.
3.R Ranch 7.Contemp 11.Split	Heat Type 100% 0	3.Poor 6. 9.
4.Cape 8.Log 12.	1.HWBB 5.FWA 9.No Heat	Attic 0
Dwelling Units 0	2.HWCI 6.GravWA 10.	1.1/4 Fin 4.Full Fin 7.
Other Units 0	3.H Pump 7.Electric 11.	2.1/2 Fin 5.FI/Stair 8.
Stories 0	4.Steam 8.FI/Wall 12.	3.3/4 Fin 6. 9.None
1.1 4.1.5 7.	Cool Type 0% 9 None	Insulation 0
2.2 5.1.75 8.	1.Refrig 4.W&C Air 7.	1.Full 4.Minimal 7.
3.3 6.2.5 9.	2.Evapor 5. 8.	2.Heavy 5.Partial 8.
Exterior Walls 0	3.H Pump 6. 9.None	3.Capped 6. 9.None
1.Wood 5.Stucco 9.T-111	Kitchen Style 0	Unfinished % 0%
2.Vin/Al 6.Brick 10.Other	1.Modern 4.Obsolete 7.	Grade & Factor 0 0%
3.Compos. 7.Stone 11.	2.Typical 5. 8.	1.E Grade 4.B Grade 7.
4.Asbestos 8.Concrete 12.	3.Old Type 6. 9.None	2.D Grade 5.A Grade 8.SC Grade
Roof Surface 0	Bath(s) Style 0	3.C Grade 6.AA Grade 9.Same
1.Asphalt 4.Composit 7.	1.Modern 4.Obsolete 7.	SQFT (Footprint) 0
2.Slate 5.Wood 8.	2.Typical 5. 8.	Condition 0
3.Metal 6.Other 9.	3.Old Type 6. 9.None	1.Poor 4.Avg 7.V G
SF Masonry Trim 0	# Rooms 0	2.Fair 5.Avg+ 8.Exc
OPEN-3-CUSTOM 0	# Bedrooms 0	3.Avg- 6.Good 9.Same
OPEN-4-CUSTOM 0	# Full Baths 0	Phys. % Good 0%
Year Built 0	# Half Baths 0	Funct. % Good 100%
Year Remodeled 0	# Addn Fixtures 0	Functional Code 9 None
Foundation 0	# Fireplaces 0	1.Incomp 4.Delap 7.No Power
1.Concrete 4.Wood 7.		2.O-Built 5.Bsmt 8.LongTerm
2.C Block 5.Slab 8.		3.Damage 6.Common 9.None
3.Br/Stone 6.Piers 9.		Econ. % Good 100%
Basement 0		Economic Code None
1.1/4 Bmt 4.Full Bmt 7.		0.None 3.No Power 7.
2.1/2 Bmt 5.None 8.		1.Location 4.Generate 8.
3.3/4 Bmt 6. 9.None		2.Encroach 9.None 9.
Bsmt Gar # Cars 0		Entrance Code 0
Wet Basement 0		1.Interior 4.Vacant 7.
1.Dry 4. 7.		2.Refusal 5.Estimate 8.
2.Damp 5. 8.	3.Informed 6.Reviewed 9.	
3.Wet 6. 9.	Information Code 0	
		1.Owner 4.Agent 7.
		2.Relative 5.Estimate 8.
		3.Tenant 6.Other 9.

Date Inspected

Additions, Outbuildings & Improvements							
Type	Year	Units	Grade	Cond	Phys.	Funct.	Sound Value
					%	%	1.One Story Fram
					%	%	2.Two Story Fram
					%	%	3.Three Story Fr
					%	%	4.1 & 1/2 Story
					%	%	5.1 & 3/4 Story
					%	%	6.2 & 1/2 Story
					%	%	21.Open Frame Por
					%	%	22.Encl Frame Por
					%	%	23.Frame Garage
					%	%	24.Frame Shed
					%	%	25.Frame Bay Wind
					%	%	26.1SFr Overhang
					%	%	27.Unfin Basement
					%	%	28.Unfinished Att
					%	%	29.Finished Attic

HKS
76 TURNPIKE ROAD
WILLINGTON CT 06279
B2417P265 B4245P54

Property Data			Assessment Record				
Neighborhood 1 Neighborhood One			Year	Land	Buildings	Exempt	Total
Tree Growth Year 0			2007	13,900	0	0	13,900
1ST MORTGAGE 0			2008	14,500	0	0	14,500
2ND MORTGAGE 0			2009	16,500	0	0	16,500
Zone/Land Use 1 Residential			2012	16,900	0	0	16,900
Secondary Zone			2013	16,700	0	0	16,700
Topography 1 Level			2015	16,700	0	0	16,700
1.Level 4.Below St 7.LevelBog 2.Rolling 5.Low 8. 3.Above St 6.Swampy 9.			2018	16,700	0	0	16,700
Utilities			2019	15,900	0	0	15,900
1.Public 4.Dr Well 7.Cesspool 2.Water 5.Dug Well 8. 3.Sewer 6.Septic 9.None							
Street							
1.Paved 4.Proposed 7. 2.Semi Imp 5.R/O/W 8. 3.Gravel 6. 9.None							

Inspection Witnessed By:

X	Date
No./Date	Description
	Date Insp.

Notes:

Sale Data		Land Data						
TG PLAN YEAR 2021		Front Foot	Type	Effective		Influence		Influence Codes
Tif District # 0				Frontage	Depth	Factor	Code	
Sale Date 12/30/1991		11.Regular Lot				%		1.Unimproved
Price		12.Delta Triangle				%		2.Excess Frtg
Sale Type 1 Land Only		13.Nabla Triangle				%		3.Topography
1.Land 4.Mobile 7.C/I L&B		14.Rear Land				%		4.Size/Shape
2.L & B 5.Other 8.		15.Miscellaneous				%		5.Access
3.Building 6.C/I Land 9.						%		6.Restriction
Financing 1 Conventional		Square Foot		Square Feet				7.Open Space
1.Convent 4.Seller 7.		16.Regular Lot				%		8.View/Environ
2.FHA/VA 5.Private 8.		17.Municipal Rese				%		9.Fract Share
3.Assumed 6.Cash 9.Unknown		18.Munic Sep Lago				%		30.Utility R O W
Validity 1 Arms Length Sale		19.Gravel Pit				%		31.Tillable
1.Valid 4.Split 7.Renovate		20.Industrial Bas				%		32.Pasture
2.Related 5.Partial 8.Other		Fract. Acre		Acreage/Sites				33.Orchard
3.Distress 6.Exempt 9.		21.Developed Pave	37	123.00	100	%	0	34.Softwood F&O
Verified 5 Public Record		22.Undev Paved (F	38	4.00	100	%	0	35.Mixed Wood F&O
1.Buyer 4.Agent 7.Family		23.Developed Grav	39	3.00	100	%	0	36.Hardwood F&O
2.Seller 5.Pub Rec 8.Other		24.Undev Gravel (40	15.00	100	%	0	37.Softwood TG
3.Lender 6.MLS 9.		25.Comm Base Pave				%		38.Mixed Wood TG
		26.Comm Base Grav				%		39.Hardwood TG
		27.Backlot				%		40.Wasteland
		28.Rear Land				%		41.Open Space
		29.Pavement				%		42.Mobile Home Si
		Total Acreage		145.00				43.Condo Site
								44.Lot Improvemen
								45.Subdivision Lo
								46.Golf Course

Washburn

Map Lot 003-002

Account 245

Location COFFIN ROAD

Card 1 Of 1 10/10/2019

Building Style 0	SF Bsmt Living 0	Layout 0
1.Conv. 5.Garrison 9.Gambrel	Fin Bsmt Grade 0 0	1.Typical 4. 7.
2.Ranch 6.Salt Box 10.Other	OPEN 5 OPTIONAL 0	2.Inadeq 5. 8.
3.R Ranch 7.Contemp 11.Split	Heat Type 100% 0	3.Poor 6. 9.
4.Cape 8.Log 12.	1.HWBB 5.FWA 9.No Heat	Attic 0
Dwelling Units 0	2.HWCI 6.GravWA 10.	1.1/4 Fin 4.Full Fin 7.
Other Units 0	3.H Pump 7.Electric 11.	2.1/2 Fin 5.F/Stair 8.
Stories 0	4.Steam 8.F/Wall 12.	3.3/4 Fin 6. 9.None
1.1 4.1.5 7.	Cool Type 0% 9 None	Insulation 0
2.2 5.1.75 8.	1.Refrig 4.W&C Air 7.	1.Full 4.Minimal 7.
3.3 6.2.5 9.	2.Evapor 5. 8.	2.Heavy 5.Partial 8.
Exterior Walls 0	3.H Pump 6. 9.None	3.Capped 6. 9.None
1.Wood 5.Stucco 9.T-111	Kitchen Style 0	Unfinished % 0%
2.Vin/Al 6.Brick 10.Other	1.Modern 4.Obsolete 7.	Grade & Factor 0 0%
3.Compos. 7.Stone 11.	2.Typical 5. 8.	1.E Grade 4.B Grade 7.
4.Asbestos 8.Concrete 12.	3.Old Type 6. 9.None	2.D Grade 5.A Grade 8.SC Grade
Roof Surface 0	Bath(s) Style 0	3.C Grade 6.AA Grade 9.Same
1.Asphalt 4.Composit 7.	1.Modern 4.Obsolete 7.	SQFT (Footprint) 0
2.Slate 5.Wood 8.	2.Typical 5. 8.	Condition 0
3.Metal 6.Other 9.	3.Old Type 6. 9.None	1.Poor 4.Avg 7.V G
SF Masonry Trim 0	# Rooms 0	2.Fair 5.Avg+ 8.Exc
OPEN-3-CUSTOM 0	# Bedrooms 0	3.Avg- 6.Good 9.Same
OPEN-4-CUSTOM 0	# Full Baths 0	Phys. % Good 0%
Year Built 0	# Half Baths 0	Funct. % Good 100%
Year Remodeled 0	# Addn Fixtures 0	Functional Code 9 None
Foundation 0	# Fireplaces 0	1.Incomp 4.Delap 7.No Power
1.Concrete 4.Wood 7.		2.O-Built 5.Bsmt 8.LongTerm
2.C Block 5.Slab 8.		3.Damage 6.Common 9.None
3.Br/Stone 6.Piers 9.		Econ. % Good 100%
Basement 0		Economic Code None
1.1/4 Bmt 4.Full Bmt 7.		0.None 3.No Power 7.
2.1/2 Bmt 5.None 8.		1.Location 4.Generate 8.
3.3/4 Bmt 6. 9.None		2.Encroach 9.None 9.
Bsmt Gar # Cars 0		Entrance Code 0
Wet Basement 0		1.Interior 4.Vacant 7.
1.Dry 4. 7.		2.Refusal 5.Estimate 8.
2.Damp 5. 8.	3.Informed 6.Reviewed 9.	
3.Wet 6. 9.	Information Code 0	
		1.Owner 4.Agent 7.
		2.Relative 5.Estimate 8.
		3.Tenant 6.Other 9.

Date Inspected

Additions, Outbuildings & Improvements

Type	Year	Units	Grade	Cond	Phys.	Funct.	Sound Value
					%	%	1.One Story Fram
					%	%	2.Two Story Fram
					%	%	3.Three Story Fr
					%	%	4.1 & 1/2 Story
					%	%	5.1 & 3/4 Story
					%	%	6.2 & 1/2 Story
					%	%	21.Open Frame Por
					%	%	22.Encl Frame Por
					%	%	23.Frame Garage
					%	%	24.Frame Shed
					%	%	25.Frame Bay Wind
					%	%	26.1SFr Overhang
					%	%	27.Unfin Basement
					%	%	28.Unfinished Att
					%	%	29.Finished Attic

WHITE FARMS, INC.

311 CROSS ROAD

WASHBURN ME 04786

			Property Data			Assessment Record						
			Neighborhood	1 Neighborhood One		Year	Land	Buildings	Exempt	Total		
			Tree Growth Year	0		2007	58,300	120,600	0	178,900		
			1ST MORTGAGE	0		2008	58,300	120,600	0	178,900		
			2ND MORTGAGE	0		2009	58,300	120,600	0	178,900		
			Zone/Land Use	2 Commercial		2012	58,300	120,600	0	178,900		
			Secondary Zone			2013	75,700	120,600	0	196,300		
			Topography	1 Level		2015	75,700	120,600	0	196,300		
			Topography	1 Level		2018	72,600	120,600	0	193,200		
			1.Level	4.Below St	7.LevelBog	2019	157,300	198,200	0	355,500		
			2.Rolling	5.Low	8.							
			3.Above St	6.Swampy	9.							
			Utilities	4 Drilled Well								
			1.Public	4.Dr Well	7.Cesspool							
			2.Water	5.Dug Well	8.							
			3.Sewer	6.Septic	9.None							
			Street	1 Paved								
			1.Paved	4.Proposed	7.							
			2.Semi Imp	5.R/O/W	8.							
			3.Gravel	6.	9.None							
			TG PLAN YEAR	0								
			Tif District #	0								
			Sale Data									
			Sale Date									
			Price									
			Sale Type	2 Land & Buildings								
			1.Land	4.Mobile	7.C/I L&B							
			2.L & B	5.Other	8.							
			3.Building	6.C/I Land	9.							
			Financing									
			1.Convent	4.Seller	7.							
			2.FHA/VA	5.Private	8.							
			3.Assumed	6.Cash	9.Unknown							
			Validity									
			1.Valid	4.Split	7.Renovate							
			2.Related	5.Partial	8.Other							
			3.Distress	6.Exempt	9.							
			Verified									
			1.Buyer	4.Agent	7.Family							
			2.Seller	5.Pub Rec	8.Other							
			3.Lender	6.MLS	9.							
						Land Data						
						Front Foot		Effective		Influence		Influence Codes
						Type	Frontage	Depth	Factor	Code		
						11.Regular Lot			%		1.Unimproved	
						12.Delta Triangle			%		2.Excess Frtg	
						13.Nabla Triangle			%		3.Topography	
						14.Rear Land			%		4.Size/Shape	
						15.Miscellaneous			%		5.Access	
									%		6.Restriction	
									%		7.Open Space	
									%		8.View/Environ	
									%		9.Fract Share	
						Square Foot		Square Feet			Acres	
						16.Regular Lot			%		30.Utility R O W	
						17.Municipal Rese			%		31.Tillable	
						18.Munic Sep Lago			%		32.Pasture	
						19.Gravel Pit			%		33.Orchard	
						20.Industrial Bas			%		34.Softwood F&O	
									%		35.Mixed Wood F&O	
									%		36.Hardwood F&O	
						25		1.00	75 %	1	37.Softwood TG	
						28		5.14	100 %	0	38.Mixed Wood TG	
						31		130.00	100 %	0	39.Hardwood TG	
									%		40.Wasteland	
									%		41.Open Space	
									%		42.Mobile Home Si	
									%		43.Condo Site	
									%		44.Lot Improvemen	
						Total Acreage		136.14			45.Subdivision Lo	
											46.Golf Course	

Inspection Witnessed By:

X

Date

No./Date	Description	Date Insp.

Notes:

*05-07-2018 -25% off baselot for no septic.

Washburn

Map Lot 003-003

Account 1018

Location 313 CROSS ROAD

Card 1

Of 1

10/10/2019

Building Style 0	SF Bsmt Living 0	Layout 0
1.Conv. 5.Garrison 9.Gambrel	Fin Bsmt Grade 0 0	1.Typical 4. 7.
2.Ranch 6.Salt Box 10.Other	OPEN 5 OPTIONAL 0	2.Inadeq 5. 8.
3.R Ranch 7.Contemp 11.Split	Heat Type 100% 0	3.Poor 6. 9.
4.Cape 8.Log 12.	1.HWBB 5.FWA 9.No Heat	Attic 0
Dwelling Units 0	2.HWCI 6.GravWA 10.	1.1/4 Fin 4.Full Fin 7.
Other Units 0	3.H Pump 7.Electric 11.	2.1/2 Fin 5.F/Stair 8.
Stories 0	4.Steam 8.F/Wall 12.	3.3/4 Fin 6. 9.None
1.1 4.1.5 7.	Cool Type 0% 9 None	Insulation 0
2.2 5.1.75 8.	1.Refrig 4.W&C Air 7.	1.Full 4.Minimal 7.
3.3 6.2.5 9.	2.Evapor 5. 8.	2.Heavy 5.Partial 8.
Exterior Walls 0	3.H Pump 6. 9.None	3.Capped 6. 9.None
1.Wood 5.Stucco 9.T-111	Kitchen Style 0	Unfinished % 0%
2.Vin/Al 6.Brick 10.Other	1.Modern 4.Obsolete 7.	Grade & Factor 0 0%
3.Compos. 7.Stone 11.	2.Typical 5. 8.	1.E Grade 4.B Grade 7.
4.Asbestos 8.Concrete 12.	3.Old Type 6. 9.None	2.D Grade 5.A Grade 8.SC Grade
Roof Surface 0	Bath(s) Style 0	3.C Grade 6.AA Grade 9.Same
1.Asphalt 4.Composit 7.	1.Modern 4.Obsolete 7.	SQFT (Footprint) 0
2.Slate 5.Wood 8.	2.Typical 5. 8.	Condition 0
3.Metal 6.Other 9.	3.Old Type 6. 9.None	1.Poor 4.Avg 7.V G
SF Masonry Trim 0	# Rooms 0	2.Fair 5.Avg+ 8.Exc
OPEN-3-CUSTOM 0	# Bedrooms 0	3.Avg- 6.Good 9.Same
OPEN-4-CUSTOM 0	# Full Baths 0	Phys. % Good 0%
Year Built 0	# Half Baths 0	Funct. % Good 100%
Year Remodeled 0	# Addn Fixtures 0	Functional Code 9 None
Foundation 0	# Fireplaces 0	1.Incomp 4.Delap 7.No Power
1.Concrete 4.Wood 7.	 <p>TRIO Software A Division of Harris Computer Systems</p>	2.O-Built 5.Bsmt 8.LongTerm
2.C Block 5.Slab 8.		3.Damage 6.Common 9.None
3.Br/Stone 6.Piers 9.		Econ. % Good 100%
Basement 0		Economic Code None
1.1/4 Bmt 4.Full Bmt 7.		0.None 3.No Power 7.
2.1/2 Bmt 5.None 8.		1.Location 4.Generate 8.
3.3/4 Bmt 6. 9.None		2.Encroach 9.None 9.
Bsmt Gar # Cars 0		Entrance Code 5 Estimated
Wet Basement 0		1.Interior 4.Vacant 7.
1.Dry 4. 7.		2.Refusal 5.Estimate 8.
2.Damp 5. 8.	3.Informed 6.Reviewed 9.	
3.Wet 6. 9.	Information Code 5 Estimate	
	1.Owner 4.Agent 7.	
	2.Relative 5.Estimate 8.	
	3.Tenant 6.Other 9.	

Date Inspected 8/12/2018

Additions, Outbuildings & Improvements

Type	Year	Units	Grade	Cond	Phys.	Funct.	Sound Value
93 Pot.Hse(Quonset)	1989	8900	3 100	4	0 %	100 %	
93 Pot.Hse(Quonset)	1965	3564	3 100	4	0 %	100 %	
24 Frame Shed	0				%	%	100
					%	%	
					%	%	
					%	%	
					%	%	
					%	%	
					%	%	
					%	%	
					%	%	
					%	%	

29.0'
18.0' Shed
(522)
S/V \$100

81.0'

44.0' Potatoe House - Quonset
(3,564) 44.0'

81.0'

178.0'

50.0' Potatoe House - Quonset
(8,900) 50.0'

178.0'



Washburn

Map Lot 003-003A

Account 1019

Location 311 CROSS ROAD

Card 1 Of 1 10/10/2019

Building Style	1 Conventional			SF Bsmt Living	0			Layout	1 Typical		
1.Conv.	5.Garrison	9.Gambrel		Fin Bsmt Grade	0 0			1.Typical	4.	7.	
2.Ranch	6.Salt Box	10.Other		OPEN 5 OPTIONAL	0			2.Inadeq	5.	8.	
3.R Ranch	7.Contemp	11.Split		Heat Type	100% 1 Hot Water BB			3.Poor	6.	9.	
4.Cape	8.Log	12.		1.HWBB	5.FWA	9.No Heat	Attic	9 None			
Dwelling Units	1			2.HWCI	6.GravWA	10.	1.1/4 Fin	4.Full Fin	7.		
Other Units	0			3.H Pump	7.Electric	11.	2.1/2 Fin	5.FI/Stair	8.		
Stories	4 One & 1/2 Story			4.Steam	8.FI/Wall	12.	3.3/4 Fin	6.	9.None		
1.1	4.1.5	7.		Cool Type	0% 9 None			Insulation	4 Minimal		
2.2	5.1.75	8.		1.Refrig	4.W&C Air	7.	1.Full	4.Minimal	7.		
3.3	6.2.5	9.		2.Evapor	5.	8.	2.Heavy	5.Partial	8.		
Exterior Walls	2 Vinyl/Aluminum			3.H Pump	6.	9.None	3.Capped	6.	9.None		
1.Wood	5.Stucco	9.T-111		Kitchen Style	2 Typical			Unfinished %	0%		
2.Vin/Al	6.Brick	10.Other		1.Modern	4.Obsolete	7.	Grade & Factor	2 Fair 110%			
3.Compos.	7.Stone	11.		2.Typical	5.	8.	1.E Grade	4.B Grade	7.		
4.Asbestos	8.Concrete	12.		3.Old Type	6.	9.None	2.D Grade	5.A Grade	8.SC Grade		
Roof Surface	1 Asphalt Shingles			Bath(s) Style	2 Typical Bath(s)			3.C Grade	6.AA Grade	9.Same	
1.Asphalt	4.Composit	7.		1.Modern	4.Obsolete	7.	SQFT (Footprint)	1148			
2.Slate	5.Wood	8.		2.Typical	5.	8.	Condition	6 Good			
3.Metal	6.Other	9.		3.Old Type	6.	9.None	1.Poor	4.Avg	7.V G		
SF Masonry Trim	0			# Rooms	7			2.Fair	5.Avg+	8.Exc	
OPEN-3-CUSTOM	0			# Bedrooms	3			3.Avg-	6.Good	9.Same	
OPEN-4-CUSTOM	0			# Full Baths	1			Phys. % Good	0%		
Year Built	1900			# Half Baths	1			Funct. % Good	100%		
Year Remodeled	1980			# Addn Fixtures	0			Functional Code	9 None		
Foundation	3 Brick &/or Stone			# Fireplaces	0			1.Incomp	4.Delap	7.No Power	
1.Concrete	4.Wood	7.		 <p>TRIO Software A Division of Harris Computer Systems</p>	2.O-Built	5.Bsmt	8.LongTerm	Econ. % Good	100%		
2.C Block	5.Slab	8.			3.Damage	6.Common	9.None	Economic Code	None		
3.Br/Stone	6.Piers	9.			0.None	3.No Power	7.	0.None	3.No Power	7.	
Basement	3 3/4 Basement				1.Location	4.Generate	8.	1.Location	4.Generate	8.	
1.1/4 Bmt	4.Full Bmt	7.			2.Encroach	9.None	9.	2.Encroach	9.None	9.	
2.1/2 Bmt	5.None	8.			Entrance Code	3 Information Only			1.Interior	4.Vacant	7.
3.3/4 Bmt	6.	9.None			2.Refusal	5.Estimate	8.	2.Refusal	5.Estimate	8.	
Bsmt Gar # Cars	0				3.Informed	6.Reviewed	9.	3.Informed	6.Reviewed	9.	
Wet Basement	1 Dry Basement				Information Code	1 Owner			1.Owner	4.Agent	7.
1.Dry	4.	7.			2.Relative	5.Estimate	8.	2.Relative	5.Estimate	8.	
2.Damp	5.	8.		3.Tenant	6.Other	9.	3.Tenant	6.Other	9.		
3.Wet	6.	9.									

Date Inspected 8/12/2018

Additions, Outbuildings & Improvements

Type	Year	Units	Grade	Cond	Phys.	Funct.	Sound Value
22 Encl Frame Porch	1995	224	3 100	4	0 %	100 %	
21 Open Frame	1995	144	0 0	0	0 %	0 %	
24 Frame Shed	1950	400	3 90	4	0 %	80 %	
82 1.5 S-Gar	1950	560	0 0	0	0 %	90 %	
					%	%	
					%	%	
					%	%	
					%	%	
					%	%	
					%	%	
					%	%	
					%	%	

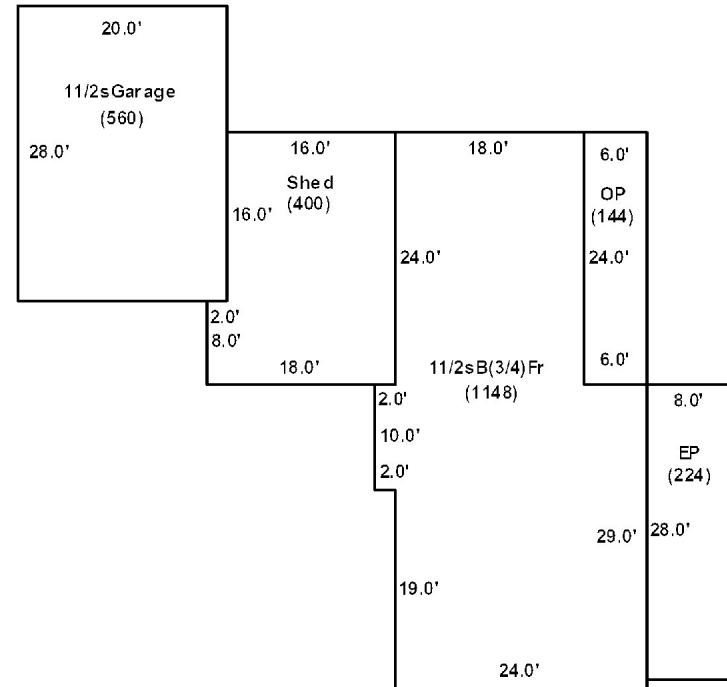

Washburn

Map Lot 003-004

Account 248

Location 347 CROSS ROAD

Card 1 Of 1 10/10/2019

Building Style 2 Ranch	SF Bsmt Living 0	Layout 1 Typical
1.Conv. 5.Garrison 9.Gambrel	Fin Bsmt Grade 0 0	1.Typical 4. 7.
2.Ranch 6.Salt Box 10.Other	OPEN 5 OPTIONAL 0	2.Inadeq 5. 8.
3.R Ranch 7.Contemp 11.Split	Heat Type 100% 5 Forced Warm Air	3.Poor 6. 9.
4.Cape 8.Log 12.	1.HWBB 5.FWA 9.No Heat	Attic 9 None
Dwelling Units 1	2.HWCI 6.GravWA 10.	1.1/4 Fin 4.Full Fin 7.
Other Units 0	3.H Pump 7.Electric 11.	2.1/2 Fin 5.FI/Stair 8.
Stories 1 One Story	4.Steam 8.FI/Wall 12.	3.3/4 Fin 6. 9.None
1.1 4.1.5 7.	Cool Type 0% 9 None	Insulation 1 Full
2.2 5.1.75 8.	1.Refrig 4.W&C Air 7.	1.Full 4.Minimal 7.
3.3 6.2.5 9.	2.Evapor 5. 8.	2.Heavy 5.Partial 8.
Exterior Walls 2 Vinyl/Aluminum	3.H Pump 6. 9.None	3.Capped 6. 9.None
1.Wood 5.Stucco 9.T-111	Kitchen Style 2 Typical	Unfinished % 0%
2.Vin/Al 6.Brick 10.Other	1.Modern 4.Obsolete 7.	Grade & Factor 3 Average 90%
3.Compos. 7.Stone 11.	2.Typical 5. 8.	1.E Grade 4.B Grade 7.
4.Asbestos 8.Concrete 12.	3.Old Type 6. 9.None	2.D Grade 5.A Grade 8.SC Grade
Roof Surface 3 Sheet Metal	Bath(s) Style 2 Typical Bath(s)	3.C Grade 6.AA Grade 9.Same
1.Asphalt 4.Composit 7.	1.Modern 4.Obsolete 7.	SQFT (Footprint) 1020
2.Slate 5.Wood 8.	2.Typical 5. 8.	Condition 4 Average
3.Metal 6.Other 9.	3.Old Type 6. 9.None	1.Poor 4.Avg 7.V G
SF Masonry Trim 0	# Rooms 5	2.Fair 5.Avg+ 8.Exc
OPEN-3-CUSTOM 0	# Bedrooms 3	3.Avg- 6.Good 9.Same
OPEN-4-CUSTOM 0	# Full Baths 1	Phys. % Good 0%
Year Built 1940	# Half Baths 0	Funct. % Good 100%
Year Remodeled 0	# Addn Fixtures 0	Functional Code 9 None
Foundation 1 Concrete	# Fireplaces 0	1.Incomp 4.Delap 7.No Power
1.Concrete 4.Wood 7.		2.O-Built 5.Bsmt 8.LongTerm
2.C Block 5.Slab 8.		3.Damage 6.Common 9.None
3.Br/Stone 6.Piers 9.		Econ. % Good 100%
Basement 4 Full Basement		Economic Code None
1.1/4 Bmt 4.Full Bmt 7.		0.None 3.No Power 7.
2.1/2 Bmt 5.None 8.		1.Location 4.Generate 8.
3.3/4 Bmt 6. 9.None		2.Encroach 9.None 9.
Bsmt Gar # Cars 0		Entrance Code 3 Information Only
Wet Basement 3 Wet Basement		1.Interior 4.Vacant 7.
1.Dry 4. 7.		2.Refusal 5.Estimate 8.
2.Damp 5. 8.	3.Informed 6.Reviewed 9.	
3.Wet 6. 9.	Information Code 3 Tenant	
	1.Owner 4.Agent 7.	
	2.Relative 5.Estimate 8.	
	3.Tenant 6.Other 9.	

Date Inspected 8/12/2018

Additions, Outbuildings & Improvements

Type	Year	Units	Grade	Cond	Phys.	Funct.	Sound Value
22 Encl Frame Porch	1990	168	3 90	4	0 %	100 %	
23 Frame Garage	2000	896	3 100	4	0 %	75 %	
85 Camper Trlr	0				%	%	100
					%	%	
					%	%	
					%	%	
					%	%	
					%	%	
					%	%	
					%	%	
					%	%	

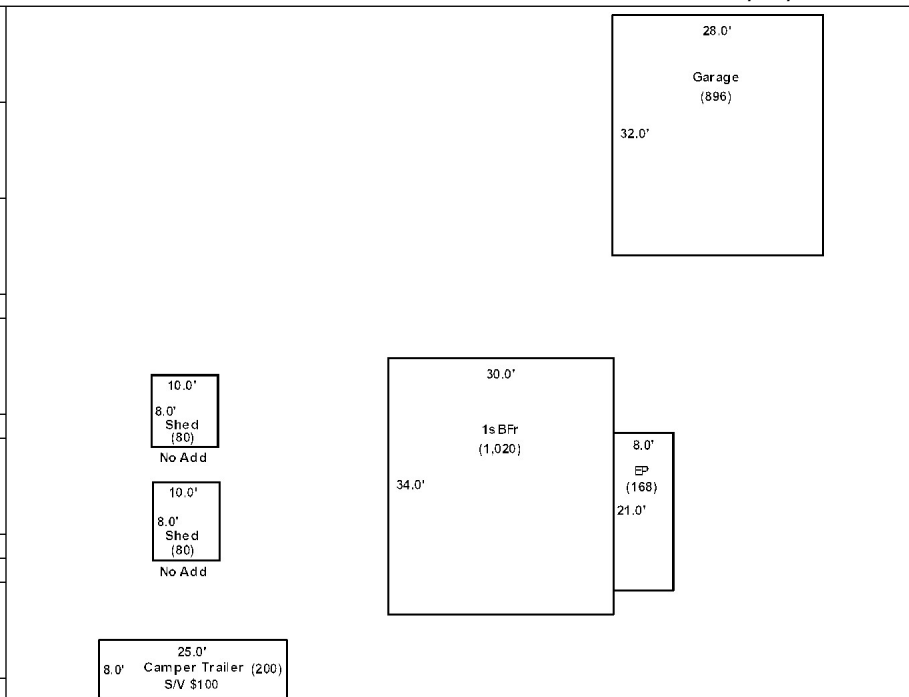

Washburn

Map Lot 003-005

Account 105

Location CROSS ROAD

Card 1 Of 1 10/10/2019

Building Style 0	SF Bsmt Living 0	Layout 0
1.Conv. 5.Garrison 9.Gambrel	Fin Bsmt Grade 0 0	1.Typical 4. 7.
2.Ranch 6.Salt Box 10.Other	OPEN 5 OPTIONAL 0	2.Inadeq 5. 8.
3.R Ranch 7.Contemp 11.Split	Heat Type 100% 0	3.Poor 6. 9.
4.Cape 8.Log 12.	1.HWBB 5.FWA 9.No Heat	Attic 0
Dwelling Units 0	2.HWCI 6.GravWA 10.	1.1/4 Fin 4.Full Fin 7.
Other Units 0	3.H Pump 7.Electric 11.	2.1/2 Fin 5.FI/Stair 8.
Stories 0	4.Steam 8.FI/Wall 12.	3.3/4 Fin 6. 9.None
1.1 4.1.5 7.	Cool Type 0% 9 None	Insulation 0
2.2 5.1.75 8.	1.Refrig 4.W&C Air 7.	1.Full 4.Minimal 7.
3.3 6.2.5 9.	2.Evapor 5. 8.	2.Heavy 5.Partial 8.
Exterior Walls 0	3.H Pump 6. 9.None	3.Capped 6. 9.None
1.Wood 5.Stucco 9.T-111	Kitchen Style 0	Unfinished % 0%
2.Vin/Al 6.Brick 10.Other	1.Modern 4.Obsolete 7.	Grade & Factor 0 0%
3.Compos. 7.Stone 11.	2.Typical 5. 8.	1.E Grade 4.B Grade 7.
4.Asbestos 8.Concrete 12.	3.Old Type 6. 9.None	2.D Grade 5.A Grade 8.SC Grade
Roof Surface 0	Bath(s) Style 0	3.C Grade 6.AA Grade 9.Same
1.Asphalt 4.Composit 7.	1.Modern 4.Obsolete 7.	SQFT (Footprint) 0
2.Slate 5.Wood 8.	2.Typical 5. 8.	Condition 0
3.Metal 6.Other 9.	3.Old Type 6. 9.None	1.Poor 4.Avg 7.V G
SF Masonry Trim 0	# Rooms 0	2.Fair 5.Avg+ 8.Exc
OPEN-3-CUSTOM 0	# Bedrooms 0	3.Avg- 6.Good 9.Same
OPEN-4-CUSTOM 0	# Full Baths 0	Phys. % Good 0%
Year Built 0	# Half Baths 0	Funct. % Good 100%
Year Remodeled 0	# Addn Fixtures 0	Functional Code 9 None
Foundation 0	# Fireplaces 0	1.Incomp 4.Delap 7.No Power
1.Concrete 4.Wood 7.		2.O-Built 5.Bsmt 8.LongTerm
2.C Block 5.Slab 8.		3.Damage 6.Common 9.None
3.Br/Stone 6.Piers 9.		Econ. % Good 100%
Basement 0		Economic Code None
1.1/4 Bmt 4.Full Bmt 7.		0.None 3.No Power 7.
2.1/2 Bmt 5.None 8.		1.Location 4.Generate 8.
3.3/4 Bmt 6. 9.None		2.Encroach 9.None 9.
Bsmt Gar # Cars 0		Entrance Code 0
Wet Basement 0		1.Interior 4.Vacant 7.
1.Dry 4. 7.		2.Refusal 5.Estimate 8.
2.Damp 5. 8.	3.Informed 6.Reviewed 9.	
3.Wet 6. 9.	Information Code 0	
	1.Owner 4.Agent 7.	
	2.Relative 5.Estimate 8.	
	3.Tenant 6.Other 9.	

Date Inspected

Additions, Outbuildings & Improvements								
Type	Year	Units	Grade	Cond	Phys.	Funct.	Sound Value	
					%	%		1.One Story Fram
					%	%		2.Two Story Fram
					%	%		3.Three Story Fr
					%	%		4.1 & 1/2 Story
					%	%		5.1 & 3/4 Story
					%	%		6.2 & 1/2 Story
					%	%		21.Open Frame Por
					%	%		22.Encl Frame Por
					%	%		23.Frame Garage
					%	%		24.Frame Shed
					%	%		25.Frame Bay Wind
					%	%		26.1SFr Overhang
					%	%		27.Unfin Basement
					%	%		28.Unfinished Att
					%	%		29.Finished Attic

NILSEN, CLIFFORD L.
 NILSEN, FRANCINE M.
 281 CROSS ROAD

WASHBURN ME 04786
 B5187P291 B5187P293

Previous Owner
 CUNNINGHAM, KENT DUANE
 CUNNINGHAM, ROBIN CARA
 CUNNINGHAM, CHARLES E.C.
 WASHBURN ME 04786
 Sale Date: 5/14/2013

Property Data			Assessment Record				
Neighborhood 1 Neighborhood One			Year	Land	Buildings	Exempt	Total
Tree Growth Year 0			2007	9,300	118,000	18,000	109,300
1ST MORTGAGE 0			2008	9,300	118,000	19,000	108,300
2ND MORTGAGE 0			2009	9,300	118,000	14,400	112,900
Zone/Land Use 1 Residential			2012	9,300	118,000	14,080	113,220
Secondary Zone			2013	12,100	118,000	0	130,100
Topography 3 Above Street			2015	12,100	118,000	9,000	121,100
			2018	12,100	118,000	18,400	111,700
			2019	21,600	112,800	20,000	114,400
1.Level 4.Below St 7.LevelBog 2.Rolling 5.Low 8. 3.Above St 6.Swampy 9.							
Utilities 4 Drilled Well 6 Septic System							
1.Public 4.Dr Well 7.Cesspool 2.Water 5.Dug Well 8. 3.Sewer 6.Septic 9.None							
Street 1 Paved							
1.Paved 4.Proposed 7. 2.Semi Imp 5.R/O/W 8. 3.Gravel 6. 9.None							

Inspection Witnessed By:

X	Date
No./Date	Description
	Date Insp.

Notes:
 *5-7-2019 -5% off baselot for shared drilled well with map/lot 3-3A

Sale Data		
Sale Date		
Price		
Sale Type		
1.Land 4.Mobile 7.C/I L&B 2.L & B 5.Other 8. 3.Building 6.C/I Land 9.		
Financing		
1.Convent 4.Seller 7. 2.FHA/VA 5.Private 8. 3.Assumed 6.Cash 9.Unknown		
Validity		
1.Valid 4.Split 7.Renovate 2.Related 5.Partial 8.Other 3.Distress 6.Exempt 9.		
Verified		
1.Buyer 4.Agent 7.Family 2.Seller 5.Pub Rec 8.Other 3.Lender 6.MLS 9.		

Land Data						
Front Foot	Type	Effective		Influence		Influence Codes
		Frontage	Depth	Factor	Code	
11.Regular Lot				%		1.Unimproved
12.Delta Triangle				%		2.Excess Frtg
13.Nabla Triangle				%		3.Topography
14.Rear Land				%		4.Size/Shape
15.Miscellaneous				%		5.Access
				%		6.Restriction
				%		7.Open Space
				%		8.View/Environ
				%		9.Fract Share
Square Foot	Square Feet					Acres
16.Regular Lot	29	1,000		75 %	0	30.Utility R O W
17.Municipal Rese				%		31.Tillable
18.Munic Sep Lago				%		32.Pasture
19.Gravel Pit				%		33.Orchard
20.Industrial Bas				%		34.Softwood F&O
				%		35.Mixed Wood F&O
				%		36.Hardwood F&O
				%		37.Softwood TG
				%		38.Mixed Wood TG
				%		39.Hardwood TG
				%		40.Wasteland
				%		41.Open Space
				%		42.Mobile Home Si
				%		43.Condo Site
				%		44.Lot Improvemen
				%		45.Subdivision Lo
				%		46.Golf Course
Total Acreage				9.00		

Washburn

Map Lot 003-005A

Account 303

Location 281 CROSS ROAD

Card 1 Of 2 10/10/2019

Building Style 1 Conventional	SF Bsmt Living 0	Layout 1 Typical
1.Conv. 5.Garrison 9.Gambrel	Fin Bsmt Grade 0 0	1.Typical 4. 7.
2.Ranch 6.Salt Box 10.Other	OPEN 5 OPTIONAL 0	2.Inadeq 5. 8.
3.R Ranch 7.Contemp 11.Split	Heat Type 100% 5 Forced Warm Air	3.Poor 6. 9.
4.Cape 8.Log 12.	1.HWBB 5.FWA 9.No Heat	Attic 5 Floor & Stairs
Dwelling Units 1	2.HWCI 6.GravWA 10.	1.1/4 Fin 4.Full Fin 7.
Other Units 0	3.H Pump 7.Electric 11.	2.1/2 Fin 5.FI/Stair 8.
Stories 2 Two Story	4.Steam 8.FI/Wall 12.	3.3/4 Fin 6. 9.None
1.1 4.1.5 7.	Cool Type 0% 9 None	Insulation 1 Full
2.2 5.1.75 8.	1.Refrig 4.W&C Air 7.	1.Full 4.Minimal 7.
3.3 6.2.5 9.	2.Evapor 5. 8.	2.Heavy 5.Partial 8.
Exterior Walls 2 Vinyl/Aluminum	3.H Pump 6. 9.None	3.Capped 6. 9.None
1.Wood 5.Stucco 9.T-111	Kitchen Style 2 Typical	Unfinished % 0%
2.Vin/Al 6.Brick 10.Other	1.Modern 4.Obsolete 7.	Grade & Factor 3 Average 100%
3.Compos. 7.Stone 11.	2.Typical 5. 8.	1.E Grade 4.B Grade 7.
4.Asbestos 8.Concrete 12.	3.Old Type 6. 9.None	2.D Grade 5.A Grade 8.SC Grade
Roof Surface 3 Sheet Metal	Bath(s) Style 2 Typical Bath(s)	3.C Grade 6.AA Grade 9.Same
1.Asphalt 4.Composit 7.	1.Modern 4.Obsolete 7.	SQFT (Footprint) 1260
2.Slate 5.Wood 8.	2.Typical 5. 8.	Condition 4 Average
3.Metal 6.Other 9.	3.Old Type 6. 9.None	1.Poor 4.Avg 7.V G
SF Masonry Trim 0	# Rooms 7	2.Fair 5.Avg+ 8.Exc
OPEN-3-CUSTOM 0	# Bedrooms 5	3.Avg- 6.Good 9.Same
OPEN-4-CUSTOM 0	# Full Baths 2	Phys. % Good 0%
Year Built 1900	# Half Baths 0	Funct. % Good 95%
Year Remodeled 2000	# Addn Fixtures 0	Functional Code 1 Incomplete
Foundation 1 Concrete	# Fireplaces 1	1.Incomp 4.Delap 7.No Power
1.Concrete 4.Wood 7.	 <p>TRIO Software A Division of Harris Computer Systems</p>	2.O-Built 5.Bsmt 8.LongTerm
2.C Block 5.Slab 8.		3.Damage 6.Common 9.None
3.Br/Stone 6.Piers 9.		Econ. % Good 100%
Basement 4 Full Basement		Economic Code None
1.1/4 Bmt 4.Full Bmt 7.		0.None 3.No Power 7.
2.1/2 Bmt 5.None 8.		1.Location 4.Generate 8.
3.3/4 Bmt 6. 9.None		2.Encroach 9.None 9.
Bsmt Gar # Cars 0		Entrance Code 5 Estimated
Wet Basement 2 Damp Basement		1.Interior 4.Vacant 7.
1.Dry 4. 7.		2.Refusal 5.Estimate 8.
2.Damp 5. 8.	3.Informed 6.Reviewed 9.	
3.Wet 6. 9.	Information Code 5 Estimate	
	1.Owner 4.Agent 7.	
	2.Relative 5.Estimate 8.	
	3.Tenant 6.Other 9.	

Date Inspected 8/12/2018

Additions, Outbuildings & Improvements

Type	Year	Units	Grade	Cond	Phys.	Funct.	Sound Value
22 Encl Frame Porch	1960	192	3 100	4	0 %	100 %	
22 Encl Frame Porch	2000	584	3 100	4	0 %	100 %	
68 Wood Deck	2000	80	3 100	4	0 %	100 %	
4 1 & 1/2 Story Fr	2000	384	3 100	4	0 %	100 %	
27 Unfin Basement	2000	384	3 100	4	0 %	100 %	
20 1 Story/Bsmt	2000	34	0 0	0	0 %	0 %	
					%	%	
					%	%	
					%	%	
					%	%	
					%	%	

X - Outbuildings on Card #2

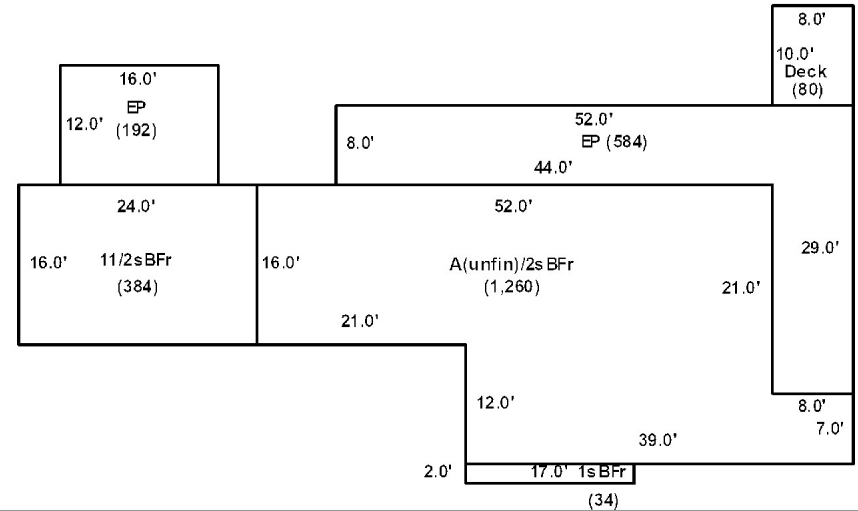

NILSEN, CLIFFORD L.
 NILSEN, FRANCINE M.
 281 CROSS ROAD

WASHBURN ME 04786
 B5187P291 B5187P293

Previous Owner
 CUNNINGHAM, KENT DUANE
 CUNNINGHAM, ROBIN CARA
 CUNNINGHAM, CHARLES E.C.
 WASHBURN ME 04786
 Sale Date: 5/14/2013

Property Data

Neighborhood 1 Neighborhood One		
Tree Growth Year 0		
1ST MORTGAGE 0		
2ND MORTGAGE 0		
Zone/Land Use 1 Residential		
Secondary Zone		
Topography 3 Above Street		
1.Level	4.Below St	7.LevelBog
2.Rolling	5.Low	8.
3.Above St	6.Swampy	9.
Utilities 4 Drilled Well 6 Septic System		
1.Public	4.Dr Well	7.Cesspool
2.Water	5.Dug Well	8.
3.Sewer	6.Septic	9.None
Street 1 Paved		
1.Paved	4.Proposed	7.
2.Semi Imp	5.R/O/W	8.
3.Gravel	6.	9.None
TG PLAN YEAR 0		
Tif District # 0		

Assessment Record

Year	Land	Buildings	Exempt	Total
2019	0	67,100	0	67,100

Inspection Witnessed By:

X	Date
No./Date	Description

Sale Data

Sale Date		
Price		
Sale Type		
1.Land	4.Mobile	7.C/I L&B
2.L & B	5.Other	8.
3.Building	6.C/I Land	9.
Financing		
1.Convent	4.Seller	7.
2.FHA/VA	5.Private	8.
3.Assumed	6.Cash	9.Unknown
Validity		
1.Valid	4.Split	7.Renovate
2.Related	5.Partial	8.Other
3.Distress	6.Exempt	9.
Verified		
1.Buyer	4.Agent	7.Family
2.Seller	5.Pub Rec	8.Other
3.Lender	6.MLS	9.

Land Data

Front Foot	Type	Effective		Influence		Influence Codes
		Frontage	Depth	Factor	Code	
11.Regular Lot				%		1.Unimproved
12.Delta Triangle				%		2.Excess Frtg
13.Nabla Triangle				%		3.Topography
14.Rear Land				%		4.Size/Shape
15.Miscellaneous				%		5.Access
				%		6.Restriction
				%		7.Open Space
				%		8.View/Environ
				%		9.Fract Share
				%		Acres
				%		30.Utility R O W
				%		31.Tillable
				%		32.Pasture
				%		33.Orchard
				%		34.Softwood F&O
				%		35.Mixed Wood F&O
				%		36.Hardwood F&O
				%		37.Softwood TG
				%		38.Mixed Wood TG
				%		39.Hardwood TG
				%		40.Wasteland
				%		41.Open Space
				%		42.Mobile Home Si
				%		43.Condo Site
				%		44.Lot Improvemen
				%		45.Subdivision Lo
				%		46.Golf Course
Total Acreage		0.00				

Washburn

Washburn

Map Lot 003-005A

Account 303

Location 281 CROSS ROAD

Card 2 Of 2 10/10/2019

Building Style	SF Bsmt Living	Layout
1.Conv. 5.Garrison 9.Gambrel	Fin Bsmt Grade	1.Typical 4. 7.
2.Ranch 6.Salt Box 10.Other	OPEN 5 OPTIONAL	2.Inadeq 5. 8.
3.R Ranch 7.Contemp 11.Split	Heat Type 100%	3.Poor 6. 9.
4.Cape 8.Log 12.	1.HWBB 5.FWA 9.No Heat	Attic
Dwelling Units	2.HWCI 6.GravWA 10.	1.1/4 Fin 4.Full Fin 7.
Other Units	3.H Pump 7.Electric 11.	2.1/2 Fin 5.F/Stair 8.
Stories	4.Steam 8.F/Wall 12.	3.3/4 Fin 6. 9.None
1.1 4.1.5 7.	Cool Type 0%	Insulation
2.2 5.1.75 8.	1.Refrig 4.W&C Air 7.	1.Full 4.Minimal 7.
3.3 6.2.5 9.	2.Evapor 5. 8.	2.Heavy 5.Partial 8.
Exterior Walls	3.H Pump 6. 9.None	3.Capped 6. 9.None
1.Wood 5.Stucco 9.T-111	Kitchen Style	Unfinished %
2.Vin/Al 6.Brick 10.Other	1.Modern 4.Obsolete 7.	Grade & Factor
3.Compos. 7.Stone 11.	2.Typical 5. 8.	1.E Grade 4.B Grade 7.
4.Asbestos 8.Concrete 12.	3.Old Type 6. 9.None	2.D Grade 5.A Grade 8.SC Grade
Roof Surface	Bath(s) Style	3.C Grade 6.AA Grade 9.Same
1.Asphalt 4.Composit 7.	1.Modern 4.Obsolete 7.	SQFT (Footprint)
2.Slate 5.Wood 8.	2.Typical 5. 8.	Condition
3.Metal 6.Other 9.	3.Old Type 6. 9.None	1.Poor 4.Avg 7.V G
SF Masonry Trim	# Rooms	2.Fair 5.Avg+ 8.Exc
OPEN-3-CUSTOM	# Bedrooms	3.Avg- 6.Good 9.Same
OPEN-4-CUSTOM	# Full Baths	Phys. % Good
Year Built	# Half Baths	Funct. % Good
Year Remodeled	# Addn Fixtures	Functional Code
Foundation	# Fireplaces	1.Incomp 4.Delap 7.No Power
1.Concrete 4.Wood 7.		2.O-Built 5.Bsmt 8.LongTerm
2.C Block 5.Slab 8.		3.Damage 6.Common 9.None
3.Br/Stone 6.Piers 9.		Econ. % Good
Basement		Economic Code
1.1/4 Bmt 4.Full Bmt 7.		0.None 3.No Power 7.
2.1/2 Bmt 5.None 8.		1.Location 4.Generate 8.
3.3/4 Bmt 6. 9.None		2.Encroach 9.None 9.
Bsmt Gar # Cars		Entrance Code 5 Estimated
Wet Basement		1.Interior 4.Vacant 7.
1.Dry 4. 7.		2.Refusal 5.Estimate 8.
2.Damp 5. 8.		3.Informed 6.Reviewed 9.
3.Wet 6. 9.		Information Code 5 Estimate
		1.Owner 4.Agent 7.
		2.Relative 5.Estimate 8.
		3.Tenant 6.Other 9.



Date Inspected 8/12/2018

Additions, Outbuildings & Improvements

Type	Year	Units	Grade	Cond	Phys.	Funct.	Sound Value
60 2 Story Barn	1900	2520	3 105	4	0 %	85 %	
28 Unfinished Attic	1900	2520	3 105	4	0 %	85 %	
83 1.75 S-Gar	1950	288	3 100	4	0 %	80 %	
83 1.75 S-Gar	1900	432	3 100	4	0 %	100 %	
83 1.75 S-Gar	1900	720	3 100	4	0 %	100 %	
					%	%	
					%	%	
					%	%	
					%	%	
					%	%	
					%	%	

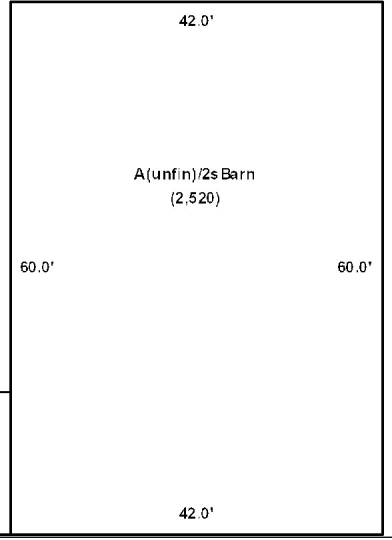
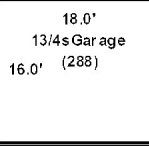
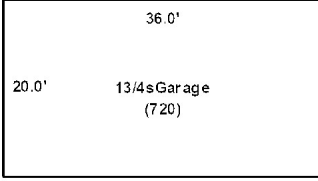
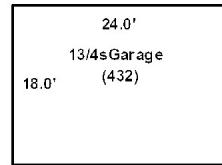

- 1.One Story Fram
- 2.Two Story Fram
- 3.Three Story Fr
- 4.1 & 1/2 Story
- 5.1 & 3/4 Story
- 6.2 & 1/2 Story
- 21.Open Frame Por
- 22.Encl Frame Por
- 23.Frame Garage
- 24.Frame Shed
- 25.Frame Bay Wind
- 26.1SFr Overhang
- 27.Unfin Basement
- 28.Unfinished Att
- 29.Finished Attic

WILSON, DAVID R.
WILSON, CHARLOTTE K.
P.O. BOX 427

CROUSEVILLE ME 04738
B1141P640

Inspection Witnessed By:

X	Date	Date Insp.
No./Date	Description	Date Insp.

Notes:
*Sheds -20% each for attached during reval.

Washburn

Property Data			Assessment Record							
Neighborhood 1 Neighborhood One			Year	Land	Buildings	Exempt	Total			
Tree Growth Year 0			2007	7,500	26,600	13,000	21,100			
1ST MORTGAGE 0			2008	7,500	26,600	13,000	21,100			
2ND MORTGAGE 0			2009	7,500	26,600	9,000	25,100			
Zone/Land Use 1 Residential			2012	7,500	26,600	8,800	25,300			
Secondary Zone			2013	9,800	26,600	8,800	27,600			
Topography 1 Level			2015	9,800	26,600	9,000	27,400			
1.Level 4.Below St 7.LevelBog 2.Rolling 5.Low 8. 3.Above St 6.Swampy 9.			2018	9,800	26,600	18,400	18,000			
Utilities 4 Drilled Well 6 Septic System			2019	17,500	53,700	20,000	51,200			
1.Public 4.Dr Well 7.Cesspool 2.Water 5.Dug Well 8. 3.Sewer 6.Septic 9.None										
Street 1 Paved										
1.Paved 4.Proposed 7. 2.Semi Imp 5.R/O/W 8. 3.Gravel 6. 9.None										
TG PLAN YEAR 0			Land Data							
Tif District # 0			Front Foot		Effective		Influence			
Sale Data			11.Regular Lot 12.Delta Triangle 13.Nabla Triangle 14.Rear Land 15.Miscellaneous		Frontage		Code			
					Depth		Factor			
Sale Date 12/17/1973			Square Foot		%		1.Unimproved 2.Excess Frtg 3.Topography 4.Size/Shape 5.Access 6.Restriction 7.Open Space 8.View/Environ 9.Fract Share Acres 30.Utility R O W 31.Tillable 32.Pasture 33.Orchard 34.Softwood F&O 35.Mixed Wood F&O 36.Hardwood F&O 37.Softwood TG 38.Mixed Wood TG 39.Hardwood TG 40.Wasteland 41.Open Space 42.Mobile Home Si 43.Condo Site 44.Lot Improvemen 45.Subdivision Lo 46.Golf Course			
Price					%					
Sale Type 2 Land & Buildings			16.Regular Lot 17.Municipal Rese 18.Munic Sep Lago 19.Gravel Pit 20.Industrial Bas		Square Feet					
1.Land 4.Mobile 7.C/I L&B 2.L & B 5.Other 8. 3.Building 6.C/I Land 9.					%					
Financing			Fract. Acre		Acres/Sites					
1.Convent 4.Seller 7. 2.FHA/VA 5.Private 8. 3.Assumed 6.Cash 9.Unknown					21		1.00		100 % 0	
Validity 1 Arms Length Sale			22.Undev Paved (F 23.Developed Grav Acres 24.Undev Gravel (25.Comm Base Pave 26.Comm Base Grav 27.Backlot 28.Rear Land 29.Pavement		28		2.00		100 % 0	
1.Valid 4.Split 7.Renovate 2.Related 5.Partial 8.Other 3.Distress 6.Exempt 9.					%		%		%	
Verified 5 Public Record			24.Undev Gravel (25.Comm Base Pave 26.Comm Base Grav 27.Backlot 28.Rear Land 29.Pavement		%		%		%	
1.Buyer 4.Agent 7.Family 2.Seller 5.Pub Rec 8.Other 3.Lender 6.MLS 9.					%		%		%	
					Total Acreage		3.00			

Washburn

Map Lot 003-006

Account 1038

Location 167 CROSS ROAD

Card 1 Of 1 10/10/2019

Building Style	1 Conventional			SF Bsmt Living	0			Layout	1 Typical		
1.Conv.	5.Garrison	9.Gambrel		Fin Bsmt Grade	0 0			1.Typical	4.	7.	
2.Ranch	6.Salt Box	10.Other		OPEN 5 OPTIONAL	0			2.Inadeq	5.	8.	
3.R Ranch	7.Contemp	11.Split		Heat Type	100% 1 Hot Water BB			3.Poor	6.	9.	
4.Cape	8.Log	12.		1.HWBB	5.FWA	9.No Heat	Attic	9 None			
Dwelling Units	1			2.HWCI	6.GravWA	10.	1.1/4 Fin	4.Full Fin	7.		
Other Units	0			3.H Pump	7.Electric	11.	2.1/2 Fin	5.F/Stair	8.		
Stories	4 One & 1/2 Story			4.Steam	8.F/Wall	12.	3.3/4 Fin	6.	9.None		
1.1	4.1.5	7.		Cool Type	0% 9 None			1.Full	4.Minimal	7.	
2.2	5.1.75	8.		1.Refrig	4.W&C Air	7.	2.Heavy	5.Partial	8.		
3.3	6.2.5	9.		2.Evapor	5.	8.	3.Capped	6.	9.None		
Exterior Walls	2 Vinyl/Aluminum			3.H Pump	6.	9.None	Unfinished %	0%			
1.Wood	5.Stucco	9.T-111		Kitchen Style	2 Typical			Grade & Factor	2 Fair 105%		
2.Vin/Al	6.Brick	10.Other		1.Modern	4.Obsolete	7.	1.E Grade	4.B Grade	7.		
3.Compos.	7.Stone	11.		2.Typical	5.	8.	2.D Grade	5.A Grade	8.SC Grade		
4.Asbestos	8.Concrete	12.		3.Old Type	6.	9.None	3.C Grade	6.AA Grade	9.Same		
Roof Surface	3 Sheet Metal			Bath(s) Style	2 Typical Bath(s)			SQFT (Footprint)	870		
1.Asphalt	4.Composit	7.		1.Modern	4.Obsolete	7.	Condition	3 Below Average			
2.Slate	5.Wood	8.		2.Typical	5.	8.	1.Poor	4.Avg	7.V G		
3.Metal	6.Other	9.		3.Old Type	6.	9.None	2.Fair	5.Avg+	8.Exc		
SF Masonry Trim	0			# Rooms	6			3.Avg-	6.Good	9.Same	
OPEN-3-CUSTOM	0			# Bedrooms	4			Phys. % Good	0%		
OPEN-4-CUSTOM	0			# Full Baths	1			Funct. % Good	90%		
Year Built	1890			# Half Baths	0			Functional Code	4 Delapidation		
Year Remodeled	1960			# Addn Fixtures	0			1.Incomp	4.Delap	7.No Power	
Foundation	1 Concrete			# Fireplaces	0			2.O-Built	5.Bsmt	8.LongTerm	
1.Concrete	4.Wood	7.									
2.C Block	5.Slab	8.									
3.Br/Stone	6.Piers	9.									
Basement	3 3/4 Basement										
1.1/4 Bmt	4.Full Bmt	7.									
2.1/2 Bmt	5.None	8.									
3.3/4 Bmt	6.	9.None									
Bsmt Gar # Cars	0										
Wet Basement	3 Wet Basement										
1.Dry	4.	7.									
2.Damp	5.	8.									
3.Wet	6.	9.									

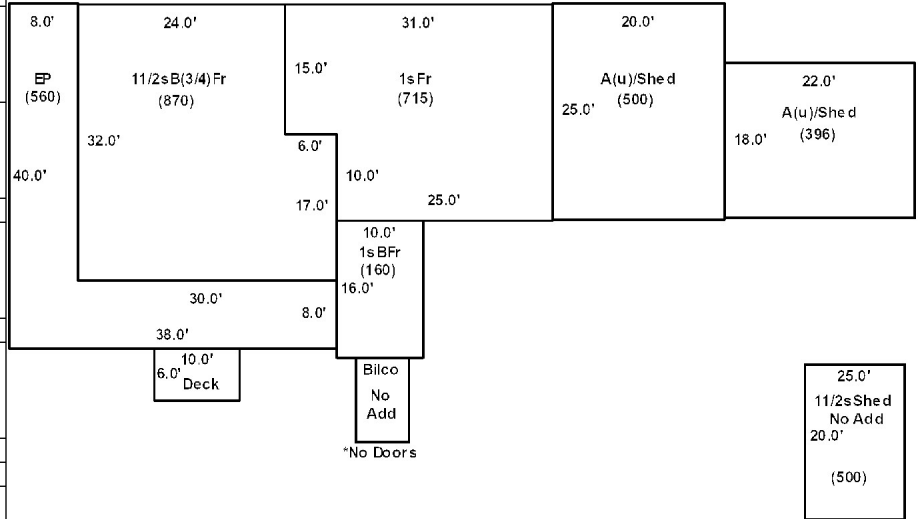

Date Inspected 8/12/2018

Additions, Outbuildings & Improvements

Type	Year	Units	Grade	Cond	Phys.	Funct.	Sound Value
1 One Story Frame	1900	715	2 100	2	0 %	100 %	
44 2S Frame Shed	0	500	2 90	2	0 %	80 %	
24 Frame Shed	1900	396	2 90	1	0 %	80 %	
28 Unfinished Attic	1900	396	2 90	1	0 %	80 %	
20 1 Story/Bsmt	1920	160	2 100	3	0 %	100 %	
22 Encl Frame Porch	1900	560	3 90	3	0 %	100 %	
68 Wood Deck	2000	60	3 95	4	0 %	100 %	
					%	%	
					%	%	
					%	%	



Flewelling, Frederic N.
 Flewelling, Patsy A.
 P.O. Box 398

Crouseville ME 04738
 B2055P158

			Property Data			Assessment Record																																																																																																																																																																																																																	
			Neighborhood	1 Neighborhood One		Year	Land	Buildings	Exempt	Total																																																																																																																																																																																																													
			Tree Growth Year		0	2007	24,300	0	0	24,300																																																																																																																																																																																																													
			1ST MORTGAGE		0	2008	24,300	0	0	24,300																																																																																																																																																																																																													
			2ND MORTGAGE		0	2009	24,300	0	0	24,300																																																																																																																																																																																																													
			Zone/Land Use		1 Residential			2012	24,300	0	0	24,300																																																																																																																																																																																																											
			Secondary Zone			2013	31,600	0	0	31,600																																																																																																																																																																																																													
			Topography		1 Level			2015	31,600	0	0	31,600																																																																																																																																																																																																											
			1.Level		4.Below St	7.LevelBog	2018	31,600	0	0	31,600																																																																																																																																																																																																												
			2.Rolling		5.Low	8.																																																																																																																																																																																																																	
			3.Above St		6.Swampy	9.	2019	64,500	0	0	64,500																																																																																																																																																																																																												
			Utilities																																																																																																																																																																																																																				
			1.Public		4.Dr Well	7.Cesspool																																																																																																																																																																																																																	
			2.Water		5.Dug Well	8.																																																																																																																																																																																																																	
			3.Sewer		6.Septic	9.None																																																																																																																																																																																																																	
			Street		1 Paved																																																																																																																																																																																																																		
			1.Paved		4.Proposed	7.	<table border="1"> <thead> <tr> <th colspan="4">Land Data</th> </tr> <tr> <th rowspan="2">Front Foot</th> <th rowspan="2">Type</th> <th colspan="2">Effective</th> <th colspan="2">Influence</th> <th rowspan="2">Influence Codes</th> </tr> <tr> <th>Frontage</th> <th>Depth</th> <th>Factor</th> <th>Code</th> </tr> </thead> <tbody> <tr> <td>11.Regular Lot</td> <td></td> <td></td> <td></td> <td>%</td> <td></td> <td>1.Unimproved</td> </tr> <tr> <td>12.Delta Triangle</td> <td></td> <td></td> <td></td> <td>%</td> <td></td> <td>2.Excess Frtg</td> </tr> <tr> <td>13.Nabla Triangle</td> <td></td> <td></td> <td></td> <td>%</td> <td></td> <td>3.Topography</td> </tr> <tr> <td>14.Rear Land</td> <td></td> <td></td> <td></td> <td>%</td> <td></td> <td>4.Size/Shape</td> </tr> <tr> <td>15.Miscellaneous</td> <td></td> <td></td> <td></td> <td>%</td> <td></td> <td>5.Access</td> </tr> <tr> <td></td> <td></td> <td></td> <td></td> <td>%</td> <td></td> <td>6.Restriction</td> </tr> <tr> <td></td> <td></td> <td></td> <td></td> <td>%</td> <td></td> <td>7.Open Space</td> </tr> <tr> <td></td> <td></td> <td></td> <td></td> <td>%</td> <td></td> <td>8.View/Environ</td> </tr> <tr> <td></td> <td></td> <td></td> <td></td> <td>%</td> <td></td> <td>9.Fract Share</td> </tr> <tr> <td></td> <td></td> <td></td> <td></td> <td>%</td> <td></td> <td>Acres</td> </tr> <tr> <td></td> <td></td> <td></td> <td></td> <td>%</td> <td></td> <td>30.Utility R O W</td> </tr> <tr> <td></td> <td></td> <td></td> <td></td> <td>%</td> <td></td> <td>31.Tillable</td> </tr> <tr> <td></td> <td></td> <td></td> <td></td> <td>%</td> <td></td> <td>32.Pasture</td> </tr> <tr> <td></td> <td></td> <td></td> <td></td> <td>%</td> <td></td> <td>33.Orchard</td> </tr> <tr> <td></td> <td></td> <td></td> <td></td> <td>%</td> <td></td> <td>34.Softwood F&O</td> </tr> <tr> <td></td> <td></td> <td></td> <td></td> <td>%</td> <td></td> <td>35.Mixed Wood F&O</td> </tr> <tr> <td></td> <td></td> <td></td> <td></td> <td>%</td> <td></td> <td>36.Hardwood F&O</td> </tr> <tr> <td></td> <td></td> <td></td> <td></td> <td>%</td> <td></td> <td>37.Softwood TG</td> </tr> <tr> <td></td> <td></td> <td></td> <td></td> <td>%</td> <td></td> <td>38.Mixed Wood TG</td> </tr> <tr> <td></td> <td></td> <td></td> <td></td> <td>%</td> <td></td> <td>39.Hardwood TG</td> </tr> <tr> <td></td> <td></td> <td></td> <td></td> <td>%</td> <td></td> <td>40.Wasteland</td> </tr> <tr> <td></td> <td></td> <td></td> <td></td> <td>%</td> <td></td> <td>41.Open Space</td> </tr> <tr> <td></td> <td></td> <td></td> <td></td> <td>%</td> <td></td> <td>42.Mobile Home Si</td> </tr> <tr> <td></td> <td></td> <td></td> <td></td> <td>%</td> <td></td> <td>43.Condo Site</td> </tr> <tr> <td></td> <td></td> <td></td> <td></td> <td>%</td> <td></td> <td>44.Lot Improvemen</td> </tr> <tr> <td></td> <td></td> <td></td> <td></td> <td>%</td> <td></td> <td>45.Subdivision Lo</td> </tr> <tr> <td></td> <td></td> <td></td> <td></td> <td>%</td> <td></td> <td>46.Golf Course</td> </tr> </tbody> </table>					Land Data				Front Foot	Type	Effective		Influence		Influence Codes	Frontage	Depth	Factor	Code	11.Regular Lot				%		1.Unimproved	12.Delta Triangle				%		2.Excess Frtg	13.Nabla Triangle				%		3.Topography	14.Rear Land				%		4.Size/Shape	15.Miscellaneous				%		5.Access					%		6.Restriction					%		7.Open Space					%		8.View/Environ					%		9.Fract Share					%		Acres					%		30.Utility R O W					%		31.Tillable					%		32.Pasture					%		33.Orchard					%		34.Softwood F&O					%		35.Mixed Wood F&O					%		36.Hardwood F&O					%		37.Softwood TG					%		38.Mixed Wood TG					%		39.Hardwood TG					%		40.Wasteland					%		41.Open Space					%		42.Mobile Home Si					%		43.Condo Site					%		44.Lot Improvemen					%		45.Subdivision Lo					%		46.Golf Course
			Land Data																																																																																																																																																																																																																				
Front Foot	Type	Effective		Influence		Influence Codes																																																																																																																																																																																																																	
		Frontage	Depth	Factor	Code																																																																																																																																																																																																																		
11.Regular Lot				%		1.Unimproved																																																																																																																																																																																																																	
12.Delta Triangle				%		2.Excess Frtg																																																																																																																																																																																																																	
13.Nabla Triangle				%		3.Topography																																																																																																																																																																																																																	
14.Rear Land				%		4.Size/Shape																																																																																																																																																																																																																	
15.Miscellaneous				%		5.Access																																																																																																																																																																																																																	
				%		6.Restriction																																																																																																																																																																																																																	
				%		7.Open Space																																																																																																																																																																																																																	
				%		8.View/Environ																																																																																																																																																																																																																	
				%		9.Fract Share																																																																																																																																																																																																																	
				%		Acres																																																																																																																																																																																																																	
				%		30.Utility R O W																																																																																																																																																																																																																	
				%		31.Tillable																																																																																																																																																																																																																	
				%		32.Pasture																																																																																																																																																																																																																	
				%		33.Orchard																																																																																																																																																																																																																	
				%		34.Softwood F&O																																																																																																																																																																																																																	
				%		35.Mixed Wood F&O																																																																																																																																																																																																																	
				%		36.Hardwood F&O																																																																																																																																																																																																																	
				%		37.Softwood TG																																																																																																																																																																																																																	
				%		38.Mixed Wood TG																																																																																																																																																																																																																	
				%		39.Hardwood TG																																																																																																																																																																																																																	
				%		40.Wasteland																																																																																																																																																																																																																	
				%		41.Open Space																																																																																																																																																																																																																	
				%		42.Mobile Home Si																																																																																																																																																																																																																	
				%		43.Condo Site																																																																																																																																																																																																																	
				%		44.Lot Improvemen																																																																																																																																																																																																																	
				%		45.Subdivision Lo																																																																																																																																																																																																																	
				%		46.Golf Course																																																																																																																																																																																																																	
			TG PLAN YEAR		0																																																																																																																																																																																																																		
			Tif District #		0																																																																																																																																																																																																																		
			Sale Data																																																																																																																																																																																																																				
			Sale Date					Square Foot																																																																																																																																																																																																															
			Price					Fract. Acre																																																																																																																																																																																																															
			Sale Type		1 Land Only			Acres																																																																																																																																																																																																															
			1.Land		4.Mobile	7.C/I L&B	22		1.00	100	%	0																																																																																																																																																																																																											
			2.L & B		5.Other	8.	28		9.68	100	%	0																																																																																																																																																																																																											
			3.Building		6.C/I Land	9.	31		50.69	100	%	0																																																																																																																																																																																																											
			Financing																																																																																																																																																																																																																				
			1.Convent		4.Seller	7.																																																																																																																																																																																																																	
			2.FHA/VA		5.Private	8.																																																																																																																																																																																																																	
			3.Assumed		6.Cash	9.Unknown																																																																																																																																																																																																																	
			Validity																																																																																																																																																																																																																				
			1.Valid		4.Split	7.Renovate																																																																																																																																																																																																																	
			2.Related		5.Partial	8.Other																																																																																																																																																																																																																	
			3.Distress		6.Exempt	9.																																																																																																																																																																																																																	
			Verified																																																																																																																																																																																																																				
			1.Buyer		4.Agent	7.Family																																																																																																																																																																																																																	
			2.Seller		5.Pub Rec	8.Other																																																																																																																																																																																																																	
			3.Lender		6.MLS	9.																																																																																																																																																																																																																	
								Total Acreage			61.37																																																																																																																																																																																																												

Inspection Witnessed By:

X	Date	Description	Date Insp.

Notes:

Washburn

Map Lot 003-007B

Account 459

Location Cross Road

Card 1 Of 1 10/10/2019

Building Style 0	SF Bsmt Living 0	Layout 0			
1.Conv. 5.Garrison 9.Gambrel	Fin Bsmt Grade 0 0	1.Typical 4. 7.			
2.Ranch 6.Salt Box 10.Other	OPEN 5 OPTIONAL 0	2.Inadeq 5. 8.			
3.R Ranch 7.Contemp 11.Split	Heat Type 100% 0	3.Poor 6. 9.			
4.Cape 8.Log 12.	1.HWBB 5.FWA 9.No Heat	Attic 0			
Dwelling Units 0	2.HWCI 6.GravWA 10.	1.1/4 Fin 4.Full Fin 7.			
Other Units 0	3.H Pump 7.Electric 11.	2.1/2 Fin 5.FI/Stair 8.			
Stories 0	4.Steam 8.FI/Wall 12.	3.3/4 Fin 6. 9.None			
1.1 4.1.5 7.	Cool Type 0% 9 None	Insulation 0			
2.2 5.1.75 8.	1.Refrig 4.W&C Air 7.	1.Full 4.Minimal 7.			
3.3 6.2.5 9.	2.Evapor 5. 8.	2.Heavy 5.Partial 8.			
Exterior Walls 0	3.H Pump 6. 9.None	3.Capped 6. 9.None			
1.Wood 5.Stucco 9.T-111	Kitchen Style 0	Unfinished % 0%			
2.Vin/Al 6.Brick 10.Other	1.Modern 4.Obsolete 7.	Grade & Factor 0 0%			
3.Compos. 7.Stone 11.	2.Typical 5. 8.	1.E Grade 4.B Grade 7.			
4.Asbestos 8.Concrete 12.	3.Old Type 6. 9.None	2.D Grade 5.A Grade 8.SC Grade			
Roof Surface 0	Bath(s) Style 0	3.C Grade 6.AA Grade 9.Same			
1.Asphalt 4.Composit 7.	1.Modern 4.Obsolete 7.	SQFT (Footprint) 0			
2.Slate 5.Wood 8.	2.Typical 5. 8.	Condition 0			
3.Metal 6.Other 9.	3.Old Type 6. 9.None	1.Poor 4.Avg 7.V G			
SF Masonry Trim 0	# Rooms 0	2.Fair 5.Avg+ 8.Exc			
OPEN-3-CUSTOM 0	# Bedrooms 0	3.Avg- 6.Good 9.Same			
OPEN-4-CUSTOM 0	# Full Baths 0	Phys. % Good 0%			
Year Built 0	# Half Baths 0	Funct. % Good 100%			
Year Remodeled 0	# Addn Fixtures 0	Functional Code 9 None			
Foundation 0	# Fireplaces 0	1.Incomp 4.Delap 7.No Power			
1.Concrete 4.Wood 7.		2.O-Built 5.Bsmt 8.LongTerm			
2.C Block 5.Slab 8.		3.Damage 6.Common 9.None			
3.Br/Stone 6.Piers 9.		Econ. % Good 100%			
Basement 0		Economic Code None			
1.1/4 Bmt 4.Full Bmt 7.		0.None 3.No Power 7.			
2.1/2 Bmt 5.None 8.		1.Location 4.Generate 8.			
3.3/4 Bmt 6. 9.None		2.Encroach 9.None 9.			
Bsmt Gar # Cars 0		Entrance Code 0			
Wet Basement 0		1.Interior 4.Vacant 7.			
1.Dry 4. 7.		2.Refusal 5.Estimate 8.			
2.Damp 5. 8.		3.Informed 6.Reviewed 9.			
3.Wet 6. 9.		Information Code 0			
		1.Owner 4.Agent 7.			
		2.Relative 5.Estimate 8.			
		3.Tenant 6.Other 9.			



Date Inspected

Additions, Outbuildings & Improvements							
Type	Year	Units	Grade	Cond	Phys.	Funct.	Sound Value
					%	%	1.One Story Fram
					%	%	2.Two Story Fram
					%	%	3.Three Story Fr
					%	%	4.1 & 1/2 Story
					%	%	5.1 & 3/4 Story
					%	%	6.2 & 1/2 Story
					%	%	21.Open Frame Por
					%	%	22.Encl Frame Por
					%	%	23.Frame Garage
					%	%	24.Frame Shed
					%	%	25.Frame Bay Wind
					%	%	26.1SFr Overhang
					%	%	27.Unfin Basement
					%	%	28.Unfinished Att
					%	%	29.Finished Attic

Washburn

Map Lot 003-008

Account 634

Location 299 Washburn Road

Card 1

Of 2

10/10/2019

Building Style 1 Conventional 1.Conv. 5.Garrison 9.Gambrel 2.Ranch 6.Salt Box 10.Other 3.R Ranch 7.Contemp 11.Split 4.Cape 8.Log 12.	SF Bsmt Living 0 Fin Bsmt Grade 0 0 OPEN 5 OPTIONAL 0 Heat Type 100% 5 Forced Warm Air 1.HWBB 5.FWA 9.No Heat 2.HWCI 6.GravWA 10. 3.H Pump 7.Electric 11. 4.Steam 8.Fi/Wall 12.	Layout 1 Typical 1.Typical 4. 7. 2.Inadeq 5. 8. 3.Pool 6. 9.	X - Outbuildings on Card #2
Dwelling Units 1 Other Units 0	Cool Type 0% 9 None 1.Refrig 4.W&C Air 7. 2.Evapor 5. 8. 3.H Pump 6. 9.None	Attic 5 Floor & Stairs 1.1/4 Fin 4.Full Fin 7. 2.1/2 Fin 5.Fi/Stair 8. 3.3/4 Fin 6. 9.None	
Stories 2 Two Story 1.1 4.1.5 7. 2.2 5.1.75 8. 3.3 6.2.5 9.	Kitchen Style 2 Typical 1.Modern 4.Obsolete 7. 2.Typical 5. 8. 3.Old Type 6. 9.None	Insulation 1 Full 1.Full 4.Minimal 7. 2.Heavy 5.Partial 8. 3.Capped 6. 9.None	
Exterior Walls 2 Vinyl/Aluminum 1.Wood 5.Stucco 9.T-111 2.Vin/Al 6.Brick 10.Other 3.Compos. 7.Stone 11. 4.Asbestos 8.Concrete 12.	Bath(s) Style 2 Typical Bath(s) 1.Modern 4.Obsolete 7. 2.Typical 5. 8. 3.Old Type 6. 9.None	Unfinished % 0% Grade & Factor 2 Fair 110% 1.E Grade 4.B Grade 7. 2.D Grade 5.A Grade 8.SC Grade 3.C Grade 6.AA Grade 9.Same	
Roof Surface 3 Sheet Metal 1.Asphalt 4.Composit 7. 2.Slate 5.Wood 8. 3.Metal 6.Other 9.	SF Masonry Trim 0 OPEN-3-CUSTOM 0 OPEN-4-CUSTOM 0 Year Built 1900 Year Remodeled 1960	SQFT (Footprint) 896 Condition 6 Good 1.Poor 4.Avg 7.V G 2.Fair 5.Avg+ 8.Exc 3.Avg- 6.Good 9.Same	
Foundation 1 Concrete 1.Concrete 4.Wood 7. 2.C Block 5.Slab 8. 3.Br/Stone 6.Piers 9.	# Rooms 8 # Bedrooms 6 # Full Baths 1 # Half Baths 1 # Addn Fixtures 0 # Fireplaces 0	Phys. % Good 0% Funct. % Good 100% Functional Code 9 None 1.Incomp 4.Delap 7.No Power 2.O-Built 5.Bsmt 8.LongTerm 3.Damage 6.Common 9.None	
Basement 4 Full Basement 1.1/4 Bmt 4.Full Bmt 7. 2.1/2 Bmt 5.None 8. 3.3/4 Bmt 6. 9.None		Econ. % Good 100% Economic Code None 0.None 3.No Power 7. 1.Location 4.Generate 8. 2.Encroach 9.None 9.	
Bsmt Gar # Cars 0 Wet Basement 1 Dry Basement 1.Dry 4. 7. 2.Damp 5. 8. 3.Wet 6. 9.		Entrance Code 5 Estimated 1.Interior 4.Vacant 7. 2.Refusal 5.Estimate 8. 3.Informed 6.Reviewed 9.	
		Information Code 5 Estimate 1.Owner 4.Agent 7. 2.Relative 5.Estimate 8. 3.Tenant 6.Other 9.	

Date Inspected 8/18/2018

Additions, Outbuildings & Improvements

Type	Year	Units	Grade	Cond	Phys.	Funct.	Sound Value
25 Frame Bay	0	10	0 0	0	0 %	0 %	
21 Open Frame	0	32	0 0	0	0 %	0 %	
22 Encl Frame Porch	1960	260	0 0	0	0 %	0 %	
12 2 Story/Bsmt	1900	468	0 0	0	0 %	0 %	
14 1.5 Story/Bsmt	1960	366	0 0	0	0 %	0 %	
21 Open Frame	0	24	0 0	0	0 %	0 %	
23 Frame Garage	1960	672	0 0	0	0 %	95 %	
					%	%	
					%	%	
					%	%	



Washburn

Map Lot 003-008

Account 634

Location 299 Washburn Road

Card 2 Of 2

10/10/2019

Building Style	SF Bsmt Living			Layout		
1.Conv. 5.Garrison 9.Gambrel	Fin Bsmt Grade			1.Typical 4.	7.	
2.Ranch 6.Salt Box 10.Other	OPEN 5 OPTIONAL			2.Inadeq 5.	8.	
3.R Ranch 7.Contemp 11.Split	Heat Type 100%			3.Poor 6.	9.	
4.Cape 8.Log 12.	1.HWBB 5.FWA 9.No Heat	Attic				
Dwelling Units	2.HWCI 6.GravWA 10.	1.1/4 Fin 4.Full Fin 7.				
Other Units	3.H Pump 7.Electric 11.	2.1/2 Fin 5.FI/Stair 8.				
Stories	4.Steam 8.FI/Wall 12.	3.3/4 Fin 6.		9.None		
1.1 4.1.5 7.	Cool Type 0%			Insulation		
2.2 5.1.75 8.	1.Refrig 4.W&C Air 7.	1.Full 4.Minimal 7.				
3.3 6.2.5 9.	2.Evapor 5. 8.	2.Heavy 5.Partial 8.				
Exterior Walls	3.H Pump 6. 9.None	3.Capped 6. 9.None				
1.Wood 5.Stucco 9.T-111	Kitchen Style			Unfinished %		
2.Vin/Al 6.Brick 10.Other	1.Modern 4.Obsolete 7.	Grade & Factor				
3.Compos. 7.Stone 11.	2.Typical 5. 8.	1.E Grade 4.B Grade 7.				
4.Asbestos 8.Concrete 12.	3.Old Type 6. 9.None	2.D Grade 5.A Grade 8.SC Grade				
Roof Surface	Bath(s) Style			3.C Grade 6.AA Grade 9.Same		
1.Asphalt 4.Composit 7.	1.Modern 4.Obsolete 7.	SQFT (Footprint)				
2.Slate 5.Wood 8.	2.Typical 5. 8.	Condition				
3.Metal 6.Other 9.	3.Old Type 6. 9.None	1.Poor 4.Avg 7.V G				
SF Masonry Trim	# Rooms			2.Fair 5.Avg+ 8.Exc		
OPEN-3-CUSTOM	# Bedrooms			3.Avg- 6.Good 9.Same		
OPEN-4-CUSTOM	# Full Baths			Phys. % Good		
Year Built	# Half Baths			Funct. % Good		
Year Remodeled	# Addn Fixtures			Functional Code		
Foundation	# Fireplaces			1.Incomp 4.Delap 7.No Power		
1.Concrete 4.Wood 7.	 <p>TRIO Software A Division of Harris Computer Systems</p>			2.O-Built 5.Bsmt 8.LongTerm		
2.C Block 5.Slab 8.				3.Damage 6.Common 9.None		
3.Br/Stone 6.Piers 9.				Econ. % Good		
Basement				Economic Code		
1.1/4 Bmt 4.Full Bmt 7.				0.None 3.No Power 7.		
2.1/2 Bmt 5.None 8.				1.Location 4.Generate 8.		
3.3/4 Bmt 6. 9.None				2.Encroach 9.None 9.		
Bsmt Gar # Cars				Entrance Code 0		
Wet Basement				1.Interior 4.Vacant 7.		
1.Dry 4. 7.				2.Refusal 5.Estimate 8.		
2.Damp 5. 8.	3.Informed 6.Reviewed 9.					
3.Wet 6. 9.	Information Code 0					
	1.Owner 4.Agent 7.					
	2.Relative 5.Estimate 8.					
	3.Tenant 6.Other 9.					

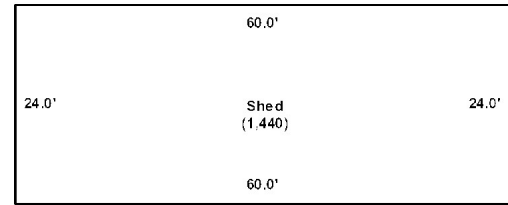

X - House on Card #1

Date Inspected 8/18/2018

Additions, Outbuildings & Improvements								
Type	Year	Units	Grade	Cond	Phys.	Funct.	Sound Value	
24 Frame Shed	1900	1440	2 100	3	0 %	35 %		1.One Story Fram
24 Frame Shed	1900	2886	2 100	3	0 %	35 %		2.Two Story Fram
					%	%		3.Three Story Fr
					%	%		4.1 & 1/2 Story
					%	%		5.1 & 3/4 Story
					%	%		6.2 & 1/2 Story
					%	%		21.Open Frame Por
					%	%		22.Encl Frame Por
					%	%		23.Frame Garage
					%	%		24.Frame Shed
					%	%		25.Frame Bay Wind
					%	%		26.1SFr Overhang
					%	%		27.Unfin Basement
					%	%		28.Unfinished Att
					%	%		29.Finished Attic

LONG, MILFORD L.
LONG, DIANNE L.
P.O. BOX 53

PRESQUE ISLE ME 04769
B2212P121

			Property Data			Assessment Record												
			Neighborhood	1 Neighborhood One		Year	Land	Buildings	Exempt	Total								
			Tree Growth Year		0	2007	6,500	74,000	18,000	62,500								
			1ST MORTGAGE		0	2008	6,500	74,000	19,000	61,500								
			2ND MORTGAGE		0	2009	6,500	74,000	14,400	66,100								
			Zone/Land Use		1 Residential		2012	6,500	74,000	14,080	66,420							
			Secondary Zone			2013	8,500	75,200	14,080	69,620								
			Topography		1 Level		2015	8,500	75,200	14,400	69,300							
			1.Level		4.Below St	7.LevelBog	2018	8,500	75,900	23,920	60,480							
			2.Rolling		5.Low	8.												
			3.Above St		6.Swampy	9.	2019	21,800	68,500	26,000	64,300							
			Utilities		4 Drilled Well							6 Septic System						
			1.Public		4.Dr Well	7.Cesspool												
			2.Water		5.Dug Well	8.												
			3.Sewer		6.Septic	9.None												
			Street		1 Paved													
			1.Paved		4.Proposed	7.	Land Data											
			2.Semi Imp		5.R/O/W	8.												
			3.Gravel		6.	9.None	Front Foot		Effective		Influence		Influence Codes					
			TG PLAN YEAR		0		11.Regular Lot		Type		Frontage		Depth		Factor		Code	
Inspection Witnessed By:			Tif District #		0		12.Delta Triangle								1.Unimproved			
			Sale Data					13.Nabla Triangle								2.Excess Frtg		
X			Sale Date		9/08/1989		14.Rear Land								3.Topography			
			Price		65,000		15.Miscellaneous								4.Size/Shape			
No./Date			Description		Date Insp.		16.Regular Lot		29		2,100		100 %		0		5.Access	
			Sale Type		2 Land & Buildings		17.Municipal Rese										6.Restriction	
			1.Land		4.Mobile	7.C/I L&B	18.Munic Sep Lago								7.Open Space			
			2.L & B		5.Other	8.	19.Gravel Pit								8.View/Environ			
			3.Building		6.C/I Land	9.	20.Industrial Bas								9.Fract Share			
			Financing		1.Convent		4.Seller	7.	Fract. Acre		Acres/Sites						Acres	
Notes:			2.FHA/VA		5.Private	8.	21.Developed Pave		21		1.00		100 %		0		30.Utility R O W	
			3.Assumed		6.Cash	9.Unknown	22.Undev Paved (F										31.Tillable	
			Validity		1 Arms Length Sale		23.Developed Grav										32.Pasture	
			1.Valid		4.Split	7.Renovate	24.Undev Gravel (33.Orchard	
			2.Related		5.Partial	8.Other	25.Comm Base Pave										34.Softwood F&O	
			3.Distress		6.Exempt	9.	26.Comm Base Grav										35.Mixed Wood F&O	
			Verified		5 Public Record		27.Backlot										36.Hardwood F&O	
			1.Buyer		4.Agent	7.Family	28.Rear Land										37.Softwood TG	
			2.Seller		5.Pub Rec	8.Other	29.Pavement										38.Mixed Wood TG	
			3.Lender		6.MLS	9.											39.Hardwood TG	
			Total Acreage		1.00												40.Wasteland	
																	41.Open Space	
																	42.Mobile Home Si	
																	43.Condo Site	
																	44.Lot Improvemen	
																	45.Subdivision Lo	
																	46.Golf Course	

Washburn

Map Lot 003-008A

Account 700

Location 319 WASHBURN ROAD

Card 1 Of 1 10/10/2019

Building Style 2 Ranch	SF Bsmt Living 0	Layout 1 Typical
1.Conv. 5.Garrison 9.Gambrel	Fin Bsmt Grade 0 0	1.Typical 4. 7.
2.Ranch 6.Salt Box 10.Other	OPEN 5 OPTIONAL 0	2.Inadeq 5. 8.
3.R Ranch 7.Contemp 11.Split	Heat Type 100% 1 Hot Water BB	3.Poor 6. 9.
4.Cape 8.Log 12.	1.HWBB 5.FWA 9.No Heat	Attic 9 None
Dwelling Units 1	2.HWCI 6.GravWA 10.	1.1/4 Fin 4.Full Fin 7.
Other Units 0	3.H Pump 7.Electric 11.	2.1/2 Fin 5.FI/Stair 8.
Stories 1 One Story	4.Steam 8.FI/Wall 12.	3.3/4 Fin 6. 9.None
1.1 4.1.5 7.	Cool Type 0% 9 None	Insulation 1 Full
2.2 5.1.75 8.	1.Refrig 4.W&C Air 7.	1.Full 4.Minimal 7.
3.3 6.2.5 9.	2.Evapor 5. 8.	2.Heavy 5.Partial 8.
Exterior Walls 2 Vinyl/Aluminum	3.H Pump 6. 9.None	3.Capped 6. 9.None
1.Wood 5.Stucco 9.T-111	Kitchen Style 2 Typical	Unfinished % 0%
2.Vin/Al 6.Brick 10.Other	1.Modern 4.Obsolete 7.	Grade & Factor 3 Average 100%
3.Compos. 7.Stone 11.	2.Typical 5. 8.	1.E Grade 4.B Grade 7.
4.Asbestos 8.Concrete 12.	3.Old Type 6. 9.None	2.D Grade 5.A Grade 8.SC Grade
Roof Surface 3 Sheet Metal	Bath(s) Style 2 Typical Bath(s)	3.C Grade 6.AA Grade 9.Same
1.Asphalt 4.Composit 7.	1.Modern 4.Obsolete 7.	SQFT (Footprint) 1092
2.Slate 5.Wood 8.	2.Typical 5. 8.	Condition 6 Good
3.Metal 6.Other 9.	3.Old Type 6. 9.None	1.Poor 4.Avg 7.V G
SF Masonry Trim 0	# Rooms 5	2.Fair 5.Avg+ 8.Exc
OPEN-3-CUSTOM 0	# Bedrooms 3	3.Avg- 6.Good 9.Same
OPEN-4-CUSTOM 0	# Full Baths 1	Phys. % Good 0%
Year Built 1977	# Half Baths 1	Funct. % Good 100%
Year Remodeled 0	# Addn Fixtures 0	Functional Code 9 None
Foundation 1 Concrete	# Fireplaces 0	1.Incomp 4.Delap 7.No Power
1.Concrete 4.Wood 7.	 <p>TRIO Software A Division of Harris Computer Systems</p>	2.O-Built 5.Bsmt 8.LongTerm
2.C Block 5.Slab 8.		3.Damage 6.Common 9.None
3.Br/Stone 6.Piers 9.		Econ. % Good 100%
Basement 4 Full Basement		Economic Code None
1.1/4 Bmt 4.Full Bmt 7.		0.None 3.No Power 7.
2.1/2 Bmt 5.None 8.		1.Location 4.Generate 8.
3.3/4 Bmt 6. 9.None		2.Encroach 9.None 9.
Bsmt Gar # Cars 0		Entrance Code 1 Interior Inspect
Wet Basement 1 Dry Basement		1.Interior 4.Vacant 7.
1.Dry 4. 7.		2.Refusal 5.Estimate 8.
2.Damp 5. 8.	3.Informed 6.Reviewed 9.	
3.Wet 6. 9.	Information Code 1 Owner	
	1.Owner 4.Agent 7.	
	2.Relative 5.Estimate 8.	
	3.Tenant 6.Other 9.	

Date Inspected 9/06/2018

Additions, Outbuildings & Improvements

Type	Year	Units	Grade	Cond	Phys.	Funct.	Sound Value
23 Frame Garage	0	676	0 0	0	0 %	80 %	
23 Frame Garage	0	120	0 0	0	0 %	80 %	
22 Encl Frame Porch	0	96	0 0	0	0 %	0 %	
24 Frame Shed	0				%	%	300
21 Open Frame	0				%	%	150
					%	%	
					%	%	
					%	%	
					%	%	
					%	%	
					%	%	

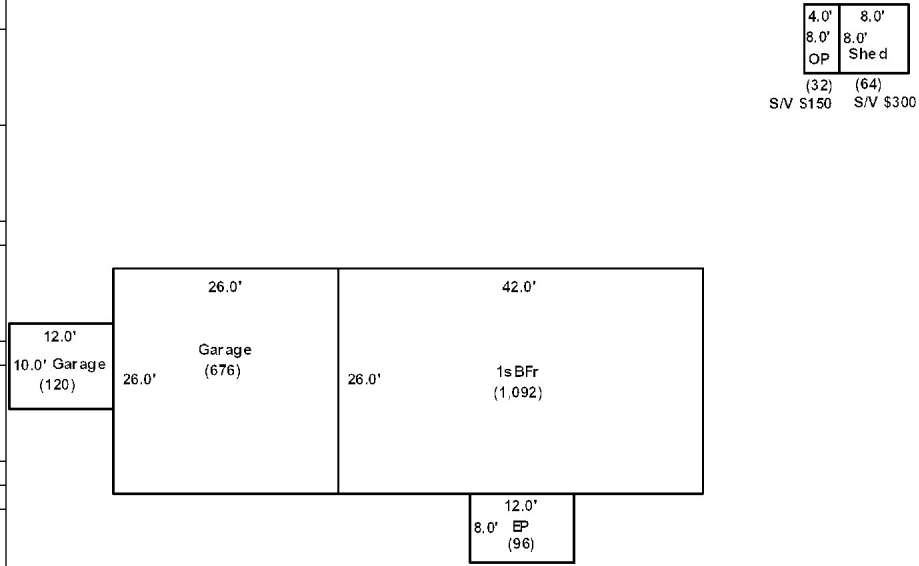

Washburn

Map Lot 003-008B

Account 1094

Location WASHBURN ROAD

Card 1 Of 1 10/10/2019

Building Style 0	SF Bsmt Living 0	Layout 0					
1.Conv. 5.Garrison 9.Gambrel	Fin Bsmt Grade 0 0	1.Typical 4. 7.					
2.Ranch 6.Salt Box 10.Other	OPEN 5 OPTIONAL 0	2.Inadeq 5. 8.					
3.R Ranch 7.Contemp 11.Split	Heat Type 100% 0	3.Poor 6. 9.					
4.Cape 8.Log 12.	1.HWBB 5.FWA 9.No Heat	Attic 0					
Dwelling Units 0	2.HWCI 6.GravWA 10.	1.1/4 Fin 4.Full Fin 7.					
Other Units 0	3.H Pump 7.Electric 11.	2.1/2 Fin 5.FI/Stair 8.					
Stories 0	4.Steam 8.FI/Wall 12.	3.3/4 Fin 6. 9.None					
1.1 4.1.5 7.	Cool Type 0% 9 None	Insulation 0					
2.2 5.1.75 8.	1.Refrig 4.W&C Air 7.	1.Full 4.Minimal 7.					
3.3 6.2.5 9.	2.Evapor 5. 8.	2.Heavy 5.Partial 8.					
Exterior Walls 0	3.H Pump 6. 9.None	3.Capped 6. 9.None					
1.Wood 5.Stucco 9.T-111	Kitchen Style 0	Unfinished % 0%					
2.Vin/Al 6.Brick 10.Other	1.Modern 4.Obsolete 7.	Grade & Factor 0 0%					
3.Compos. 7.Stone 11.	2.Typical 5. 8.	1.E Grade 4.B Grade 7.					
4.Asbestos 8.Concrete 12.	3.Old Type 6. 9.None	2.D Grade 5.A Grade 8.SC Grade					
Roof Surface 0	Bath(s) Style 0	3.C Grade 6.AA Grade 9.Same					
1.Asphalt 4.Composit 7.	1.Modern 4.Obsolete 7.	SQFT (Footprint) 0					
2.Slate 5.Wood 8.	2.Typical 5. 8.	Condition 0					
3.Metal 6.Other 9.	3.Old Type 6. 9.None	1.Poor 4.Avg 7.V G					
SF Masonry Trim 0	# Rooms 0	2.Fair 5.Avg+ 8.Exc					
OPEN-3-CUSTOM 0	# Bedrooms 0	3.Avg- 6.Good 9.Same					
OPEN-4-CUSTOM 0	# Full Baths 0	Phys. % Good 0%					
Year Built 0	# Half Baths 0	Funct. % Good 100%					
Year Remodeled 0	# Addn Fixtures 0	Functional Code 9 None					
Foundation 0	# Fireplaces 0	1.Incomp 4.Delap 7.No Power					
1.Concrete 4.Wood 7.	 <p>TRIO Software A Division of Harris Computer Systems</p>	2.O-Built 5.Bsmt 8.LongTerm					
2.C Block 5.Slab 8.		3.Damage 6.Common 9.None					
3.Br/Stone 6.Piers 9.		Econ. % Good 100%					
Basement 0		Economic Code None					
1.1/4 Bmt 4.Full Bmt 7.		0.None 3.No Power 7.					
2.1/2 Bmt 5.None 8.		1.Location 4.Generate 8.					
3.3/4 Bmt 6. 9.None		2.Encroach 9.None 9.					
Bsmt Gar # Cars 0		Entrance Code 0					
Wet Basement 0		1.Interior 4.Vacant 7.					
1.Dry 4. 7.		2.Refusal 5.Estimate 8.					
2.Damp 5. 8.	3.Informed 6.Reviewed 9.						
3.Wet 6. 9.	Information Code 0						
	1.Owner 4.Agent 7.						
	2.Relative 5.Estimate 8.						
	3.Tenant 6.Other 9.						

Date Inspected

Additions, Outbuildings & Improvements								Sound Value
Type	Year	Units	Grade	Cond	Phys.	Funct.		
					%	%		1.One Story Fram
					%	%		2.Two Story Fram
					%	%		3.Three Story Fr
					%	%		4.1 & 1/2 Story
					%	%		5.1 & 3/4 Story
					%	%		6.2 & 1/2 Story
					%	%		21.Open Frame Por
					%	%		22.Encl Frame Por
					%	%		23.Frame Garage
					%	%		24.Frame Shed
					%	%		25.Frame Bay Wind
					%	%		26.1SFr Overhang
					%	%		27.Unfin Basement
					%	%		28.Unfinished Att
					%	%		29.Finished Attic

Washburn

Map Lot 003-009

Account 1074

Location 277 Washburn Road

Card 1 Of 1 10/10/2019

Building Style	2 Ranch			SF Bsmt Living	0			Layout	1 Typical			
1.Conv.	5.Garrison	9.Gambrel		Fin Bsmt Grade	0 0			1.Typical	4.	7.		
2.Ranch	6.Salt Box	10.Other		OPEN 5 OPTIONAL	0			2.Inadeq	5.	8.		
3.R Ranch	7.Contemp	11.Split		Heat Type	100% 5 Forced Warm Air			3.Poor	6.	9.		
4.Cape	8.Log	12.		1.HWBB	5.FWA	9.No Heat	Attic	9 None				
Dwelling Units	1			2.HWCI	6.GravWA	10.	1.1/4 Fin	4.Full Fin	7.			
Other Units	0			3.H Pump	7.Electric	11.	2.1/2 Fin	5.FI/Stair	8.			
Stories	1 One Story			4.Steam	8.FI/Wall	12.	3.3/4 Fin	6.	9.None			
1.1	4.1.5	7.		Cool Type	0% 9 None			Insulation	1 Full			
2.2	5.1.75	8.		1.Refrig	4.W&C Air	7.	1.Full	4.Minimal	7.			
3.3	6.2.5	9.		2.Evapor	5.	8.	2.Heavy	5.Partial	8.			
Exterior Walls	1 Wood Siding			3.H Pump	6.	9.None	3.Capped	6.	9.None			
1.Wood	5.Stucco	9.T-111		Kitchen Style	2 Typical			Unfinished %	0%			
2.Vin/Al	6.Brick	10.Other		1.Modern	4.Obsolete	7.	Grade & Factor	3 Average 100%				
3.Compos.	7.Stone	11.		2.Typical	5.	8.	1.E Grade	4.B Grade	7.			
4.Asbestos	8.Concrete	12.		3.Old Type	6.	9.None	2.D Grade	5.A Grade	8.SC Grade			
Roof Surface	1 Asphalt Shingles			Bath(s) Style	2 Typical Bath(s)			3.C Grade	6.AA Grade	9.Same		
1.Asphalt	4.Composit	7.		1.Modern	4.Obsolete	7.	SQFT (Footprint)	1008				
2.Slate	5.Wood	8.		2.Typical	5.	8.	Condition	3 Below Average				
3.Metal	6.Other	9.		3.Old Type	6.	9.None	1.Poor	4.Avg	7.V G			
SF Masonry Trim	0			# Rooms	5			2.Fair	5.Avg+	8.Exc		
OPEN-3-CUSTOM	0			# Bedrooms	3			3.Avg-	6.Good	9.Same		
OPEN-4-CUSTOM	0			# Full Baths	1			Phys. % Good	0%			
Year Built	1970			# Half Baths	0			Funct. % Good	100%			
Year Remodeled	0			# Addn Fixtures	0			Functional Code	9 None			
Foundation	1 Concrete			# Fireplaces	0			1.Incomp	4.Delap	7.No Power		
1.Concrete	4.Wood	7.		 <p>TRIO Software A Division of Harris Computer Systems</p>	2.O-Built	5.Bsmt	8.LongTerm	3.Damage	6.Common	9.None		
2.C Block	5.Slab	8.			Econ. % Good	100%			Economic Code	None		
3.Br/Stone	6.Piers	9.			0.None	3.No Power	7.	1.Location	4.Generate	8.		
Basement	4 Full Basement				1.1/4 Bmt	4.Full Bmt	7.	2.Encroach	9.None	9.		
1.1/4 Bmt	4.Full Bmt	7.			2.1/2 Bmt	5.None	8.	Entrance Code	5 Estimated			
3.3/4 Bmt	6.	9.None			3.3/4 Bmt	6.	9.None	1.Interior	4.Vacant	7.		
Bsmt Gar # Cars	0				Wet Basement	3 Wet Basement			2.Refusal	5.Estimate	8.	
1.Dry	4.	7.			1.Dry	4.	7.	3.Informed	6.Reviewed	9.		
2.Damp	5.	8.			2.Damp	5.	8.	Information Code	5 Estimate			
3.Wet	6.	9.			3.Wet	6.	9.	1.Owner	4.Agent	7.		
							2.Relative	5.Estimate	8.			
							3.Tenant	6.Other	9.			

10.0'
Shed
12.0'
(120)
S/V \$200

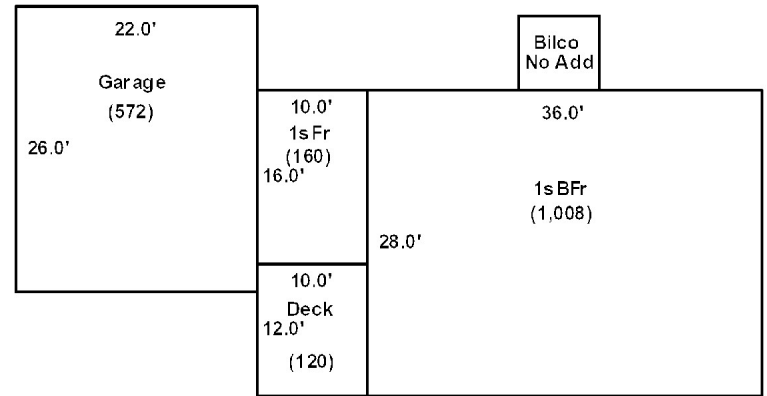

Date Inspected 8/18/2018

Additions, Outbuildings & Improvements

Type	Year	Units	Grade	Cond	Phys.	Funct.	Sound Value
1 One Story Frame	1980	160	0 0	0	0 %	0 %	
68 Wood Deck	1980	120	3 95	4	0 %	100 %	
23 Frame Garage	1980	572	3 90	4	0 %	90 %	
24 Frame Shed	0				%	%	200
					%	%	
					%	%	
					%	%	
					%	%	
					%	%	
					%	%	
					%	%	



Washburn

Map Lot 003-010

Account 1085

Location 269 Washburn Road

Card 1 Of 1 10/10/2019

Building Style 2 Ranch	SF Bsmt Living 0	Layout 1 Typical
1.Conv. 5.Garrison 9.Gambrel	Fin Bsmt Grade 0 0	1.Typical 4. 7.
2.Ranch 6.Salt Box 10.Other	OPEN 5 OPTIONAL 0	2.Inadeq 5. 8.
3.R Ranch 7.Contemp 11.Split	Heat Type 100% 1 Hot Water BB	3.Poor 6. 9.
4.Cape 8.Log 12.	1.HWBB 5.FWA 9.No Heat	Attic 9 None
Dwelling Units 1	2.HWCI 6.GravWA 10.	1.1/4 Fin 4.Full Fin 7.
Other Units 0	3.H Pump 7.Electric 11.	2.1/2 Fin 5.FI/Stair 8.
Stories 1 One Story	4.Steam 8.FI/Wall 12.	3.3/4 Fin 6. 9.None
1.1 4.1.5 7.	Cool Type 0% 9 None	Insulation 1 Full
2.2 5.1.75 8.	1.Refrig 4.W&C Air 7.	1.Full 4.Minimal 7.
3.3 6.2.5 9.	2.Evapor 5. 8.	2.Heavy 5.Partial 8.
Exterior Walls 1 Wood Siding	3.H Pump 6. 9.None	3.Capped 6. 9.None
1.Wood 5.Stucco 9.T-111	Kitchen Style 2 Typical	Unfinished % 0%
2.Vin/Al 6.Brick 10.Other	1.Modern 4.Obsolete 7.	Grade & Factor 3 Average 90%
3.Compos. 7.Stone 11.	2.Typical 5. 8.	1.E Grade 4.B Grade 7.
4.Asbestos 8.Concrete 12.	3.Old Type 6. 9.None	2.D Grade 5.A Grade 8.SC Grade
Roof Surface 1 Asphalt Shingles	Bath(s) Style 2 Typical Bath(s)	3.C Grade 6.AA Grade 9.Same
1.Asphalt 4.Composit 7.	1.Modern 4.Obsolete 7.	SQFT (Footprint) 942
2.Slate 5.Wood 8.	2.Typical 5. 8.	Condition 4 Average
3.Metal 6.Other 9.	3.Old Type 6. 9.None	1.Poor 4.Avg 7.V G
SF Masonry Trim 0	# Rooms 7	2.Fair 5.Avg+ 8.Exc
OPEN-3-CUSTOM 0	# Bedrooms 4	3.Avg- 6.Good 9.Same
OPEN-4-CUSTOM 0	# Full Baths 2	Phys. % Good 0%
Year Built 1962	# Half Baths 0	Funct. % Good 100%
Year Remodeled 0	# Addn Fixtures 0	Functional Code 9 None
Foundation 1 Concrete	# Fireplaces 0	1.Incomp 4.Delap 7.No Power
1.Concrete 4.Wood 7.	 <p>TRIO Software <small>A Division of Harris Computer Systems</small></p>	2.O-Built 5.Bsmt 8.LongTerm
2.C Block 5.Slab 8.		3.Damage 6.Common 9.None
3.Br/Stone 6.Piers 9.		Econ. % Good 100%
Basement 4 Full Basement		Economic Code None
1.1/4 Bmt 4.Full Bmt 7.		0.None 3.No Power 7.
2.1/2 Bmt 5.None 8.		1.Location 4.Generate 8.
3.3/4 Bmt 6. 9.None		2.Encroach 9.None 9.
Bsmt Gar # Cars 0		Entrance Code 1 Interior Inspect
Wet Basement 3 Wet Basement		1.Interior 4.Vacant 7.
1.Dry 4. 7.		2.Refusal 5.Estimate 8.
2.Damp 5. 8.	3.Informed 6.Reviewed 9.	
3.Wet 6. 9.	Information Code 1 Owner	
	1.Owner 4.Agent 7.	
	2.Relative 5.Estimate 8.	
	3.Tenant 6.Other 9.	

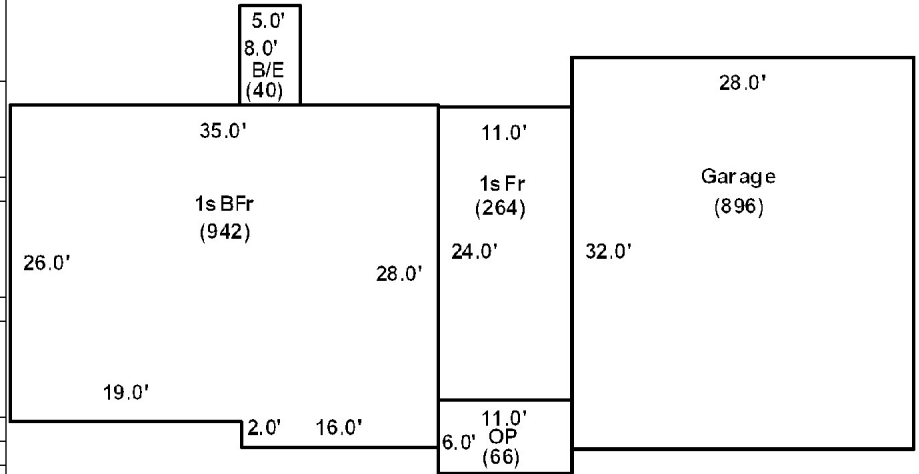

Date Inspected 8/18/2018

Additions, Outbuildings & Improvements

Type	Year	Units	Grade	Cond	Phys.	Funct.	Sound Value
1 One Story Frame	0	264	0 0	0	0 %	0 %	
21 Open Frame	1968	66	0 0	0	0 %	0 %	
23 Frame Garage	1968	896	0 0	0	0 %	90 %	
40 Basement Entry	0	40	0 0	0	0 %	0 %	
					%	%	
					%	%	
					%	%	
					%	%	
					%	%	
					%	%	
					%	%	
					%	%	



Washburn

Map Lot 003-013B

Account 947

Location Washburn Road

Card 1 Of 1 10/10/2019

Building Style 0	SF Bsmt Living 0	Layout 0
1.Conv. 5.Garrison 9.Gambrel	Fin Bsmt Grade 0 0	1.Typical 4. 7.
2.Ranch 6.Salt Box 10.Other	OPEN 5 OPTIONAL 0	2.Inadeq 5. 8.
3.R Ranch 7.Contemp 11.Split	Heat Type 100% 0	3.Poor 6. 9.
4.Cape 8.Log 12.	1.HWBB 5.FWA 9.No Heat	Attic 0
Dwelling Units 0	2.HWCI 6.GravWA 10.	1.1/4 Fin 4.Full Fin 7.
Other Units 0	3.H Pump 7.Electric 11.	2.1/2 Fin 5.FI/Stair 8.
Stories 0	4.Steam 8.FI/Wall 12.	3.3/4 Fin 6. 9.None
1.1 4.1.5 7.	Cool Type 0% 9 None	Insulation 0
2.2 5.1.75 8.	1.Refrig 4.W&C Air 7.	1.Full 4.Minimal 7.
3.3 6.2.5 9.	2.Evapor 5. 8.	2.Heavy 5.Partial 8.
Exterior Walls 0	3.H Pump 6. 9.None	3.Capped 6. 9.None
1.Wood 5.Stucco 9.T-111	Kitchen Style 0	Unfinished % 0%
2.Vin/Al 6.Brick 10.Other	1.Modern 4.Obsolete 7.	Grade & Factor 0 0%
3.Compos. 7.Stone 11.	2.Typical 5. 8.	1.E Grade 4.B Grade 7.
4.Asbestos 8.Concrete 12.	3.Old Type 6. 9.None	2.D Grade 5.A Grade 8.SC Grade
Roof Surface 0	Bath(s) Style 0	3.C Grade 6.AA Grade 9.Same
1.Asphalt 4.Composit 7.	1.Modern 4.Obsolete 7.	SQFT (Footprint) 0
2.Slate 5.Wood 8.	2.Typical 5. 8.	Condition 0
3.Metal 6.Other 9.	3.Old Type 6. 9.None	1.Poor 4.Avg 7.V G
SF Masonry Trim 0	# Rooms 0	2.Fair 5.Avg+ 8.Exc
OPEN-3-CUSTOM 0	# Bedrooms 0	3.Avg- 6.Good 9.Same
OPEN-4-CUSTOM 0	# Full Baths 0	Phys. % Good 0%
Year Built 0	# Half Baths 0	Funct. % Good 100%
Year Remodeled 0	# Addn Fixtures 0	Functional Code 9 None
Foundation 0	# Fireplaces 0	1.Incomp 4.Delap 7.No Power
1.Concrete 4.Wood 7.		2.O-Built 5.Bsmt 8.LongTerm
2.C Block 5.Slab 8.		3.Damage 6.Common 9.None
3.Br/Stone 6.Piers 9.		Econ. % Good 100%
Basement 0		Economic Code None
1.1/4 Bmt 4.Full Bmt 7.		0.None 3.No Power 7.
2.1/2 Bmt 5.None 8.		1.Location 4.Generate 8.
3.3/4 Bmt 6. 9.None		2.Encroach 9.None 9.
Bsmt Gar # Cars 0		Entrance Code 0
Wet Basement 0		1.Interior 4.Vacant 7.
1.Dry 4. 7.		2.Refusal 5.Estimate 8.
2.Damp 5. 8.	3.Informed 6.Reviewed 9.	
3.Wet 6. 9.	Information Code 0	
		1.Owner 4.Agent 7.
		2.Relative 5.Estimate 8.
		3.Tenant 6.Other 9.

Date Inspected

Additions, Outbuildings & Improvements							
Type	Year	Units	Grade	Cond	Phys.	Funct.	Sound Value
					%	%	1.One Story Fram
					%	%	2.Two Story Fram
					%	%	3.Three Story Fr
					%	%	4.1 & 1/2 Story
					%	%	5.1 & 3/4 Story
					%	%	6.2 & 1/2 Story
					%	%	21.Open Frame Por
					%	%	22.Encl Frame Por
					%	%	23.Frame Garage
					%	%	24.Frame Shed
					%	%	25.Frame Bay Wind
					%	%	26.1SFr Overhang
					%	%	27.Unfin Basement
					%	%	28.Unfinished Att
					%	%	29.Finished Attic

CHARETTE, TIMMY K.

P.O. BOX 1983

PRESQUE ISLE ME 04769

B3232P239

Property Data			Assessment Record				
Neighborhood 1 Neighborhood One			Year	Land	Buildings	Exempt	Total
Tree Growth Year 0			2007	8,300	109,000	13,000	104,300
1ST MORTGAGE 0			2008	8,300	109,000	13,000	104,300
2ND MORTGAGE 0			2009	8,300	109,000	9,000	108,300
Zone/Land Use 1 Residential			2012	8,300	109,000	8,800	108,500
Secondary Zone			2013	10,800	109,000	8,800	111,000
Topography 2 Rolling			2015	10,800	109,000	9,000	110,800
1.Level 4.Below St 7.LevelBog 2.Rolling 5.Low 8. 3.Above St 6.Swampy 9.			2018	10,800	109,000	18,400	101,400
Utilities 4 Drilled Well 6 Septic System			2019	22,800	108,900	20,000	111,700
1.Public 4.Dr Well 7.Cesspool 2.Water 5.Dug Well 8. 3.Sewer 6.Septic 9.None							
Street 1 Paved							
1.Paved 4.Proposed 7. 2.Semi Imp 5.R/O/W 8. 3.Gravel 6. 9.None							

Inspection Witnessed By:

X Date

No./Date	Description	Date Insp.

Notes:

Washburn

Land Data						
Front Foot	Type	Effective		Influence		Influence Codes
		Frontage	Depth	Factor	Code	
11.Regular Lot				%		1.Unimproved
12.Delta Triangle				%		2.Excess Frtg
13.Nabla Triangle				%		3.Topography
14.Rear Land				%		4.Size/Shape
15.Miscellaneous				%		5.Access
				%		6.Restriction
				%		7.Open Space
				%		8.View/Environ
				%		9.Fract Share
Square Foot	Square Feet					
16.Regular Lot	29	2,400		75	%	0
17.Municipal Rese				%		30.Utility R O W
18.Munic Sep Lago				%		31.Tillable
19.Gravel Pit				%		32.Pasture
20.Industrial Bas				%		33.Orchard
				%		34.Softwood F&O
				%		35.Mixed Wood F&O
Fract. Acre	Acreage/Sites					
21.Developed Pave	21	1.00		100	%	0
22.Undev Paved (F	28	3.59		100	%	0
23.Developed Grav				%		36.Hardwood F&O
				%		37.Softwood TG
				%		38.Mixed Wood TG
				%		39.Hardwood TG
				%		40.Wasteland
				%		41.Open Space
				%		42.Mobile Home Si
				%		43.Condo Site
				%		44.Lot Improvemen
				%		45.Subdivision Lo
				%		46.Golf Course
Total Acreage				4.59		

Washburn

Map Lot 003-014B

Account 190

Location 203 WASHBURN ROAD

Card 1 Of 1 10/10/2019

Building Style	4 Cape Cod		SF Bsmt Living	0		Layout	1 Typical							
1.Conv.	5.Garrison	9.Gambrel	Fin Bsmt Grade	0 0		1.Typical	4.	7.						
2.Ranch	6.Salt Box	10.Other	OPEN 5 OPTIONAL	0		2.Inadeq	5.	8.						
3.R Ranch	7.Contemp	11.Split	Heat Type	100% 1 Hot Water BB		3.Poor	6.	9.						
4.Cape	8.Log	12.	1.HWBB	5.FWA	9.No Heat	Attic	9 None							
Dwelling Units	1		2.HWCI	6.GravWA	10.	1.1/4 Fin	4.Full Fin	7.						
Other Units	0		3.H Pump	7.Electric	11.	2.1/2 Fin	5.FI/Stair	8.						
Stories	4 One & 1/2 Story		4.Steam	8.FI/Wall	12.	3.3/4 Fin	6.	9.None						
1.1	4.1.5	7.	Cool Type	100% 3 Heat Pump		Insulation	1 Full							
2.2	5.1.75	8.	1.Refrig	4.W&C Air	7.	1.Full	4.Minimal	7.						
3.3	6.2.5	9.	2.Evapor	5.	8.	2.Heavy	5.Partial	8.						
Exterior Walls	2 Vinyl/Aluminum		3.H Pump	6.	9.None	3.Capped	6.	9.None						
1.Wood	5.Stucco	9.T-111	Kitchen Style	2 Typical		Unfinished %	0%							
2.Vin/Al	6.Brick	10.Other	1.Modern	4.Obsolete	7.	Grade & Factor	3 Average 105%							
3.Compos.	7.Stone	11.	2.Typical	5.	8.	1.E Grade	4.B Grade	7.						
4.Asbestos	8.Concrete	12.	3.Old Type	6.	9.None	2.D Grade	5.A Grade	8.SC Grade						
Roof Surface	3 Sheet Metal		Bath(s) Style	2 Typical Bath(s)		3.C Grade	6.AA Grade	9.Same						
1.Asphalt	4.Composit	7.	1.Modern	4.Obsolete	7.	SQFT (Footprint)	1024							
2.Slate	5.Wood	8.	2.Typical	5.	8.	Condition	4 Average							
3.Metal	6.Other	9.	3.Old Type	6.	9.None	1.Poor	4.Avg	7.V G						
SF Masonry Trim	0		# Rooms	5		2.Fair	5.Avg+	8.Exc						
OPEN-3-CUSTOM	0		# Bedrooms	3		3.Avg-	6.Good	9.Same						
OPEN-4-CUSTOM	0		# Full Baths	2		Phys. % Good	0%							
Year Built	2000		# Half Baths	0		Funct. % Good	100%							
Year Remodeled	0		# Addn Fixtures	0		Functional Code	9 None							
Foundation	1 Concrete		# Fireplaces	0		1.Incomp	4.Delap	7.No Power						
1.Concrete	4.Wood	7.							2.O-Built	5.Bsmt	8.LongTerm			
2.C Block	5.Slab	8.							Econ. % Good	100%		3.Damage	6.Common	9.None
3.Br/Stone	6.Piers	9.							Economic Code	None		0.None	3.No Power	7.
Basement	4 Full Basement								0.None	3.No Power	7.	1.Location	4.Generate	8.
1.1/4 Bmt	4.Full Bmt	7.							1.Encroach	9.None	9.	2.Informed	6.Reviewed	9.
2.1/2 Bmt	5.None	8.							Entrance Code	1 Interior Inspect		1.Interior	4.Vacant	7.
3.3/4 Bmt	6.	9.None							2.Refusal	5.Estimate	8.	3.Informed	6.Reviewed	9.
Bsmt Gar # Cars	0								Information Code	1 Owner		1.Owner	4.Agent	7.
Wet Basement	1 Dry Basement								2.Relative	5.Estimate	8.	3.Tenant	6.Other	9.
1.Dry	4.	7.												
2.Damp	5.	8.												
3.Wet	6.	9.												

Date Inspected 8/18/2018

Additions, Outbuildings & Improvements

Type	Year	Units	Grade	Cond	Phys.	Funct.	Sound Value
68 Wood Deck	0	120	3 95	4	0 %	100 %	
1 One Story Frame	2005	256	0 0	0	0 %	0 %	
82 1.5 S-Gar	2005	780	0 0	0	0 %	0 %	
24 Frame Shed	0				%	%	1,000
					%	%	
					%	%	
					%	%	
					%	%	
					%	%	
					%	%	
					%	%	

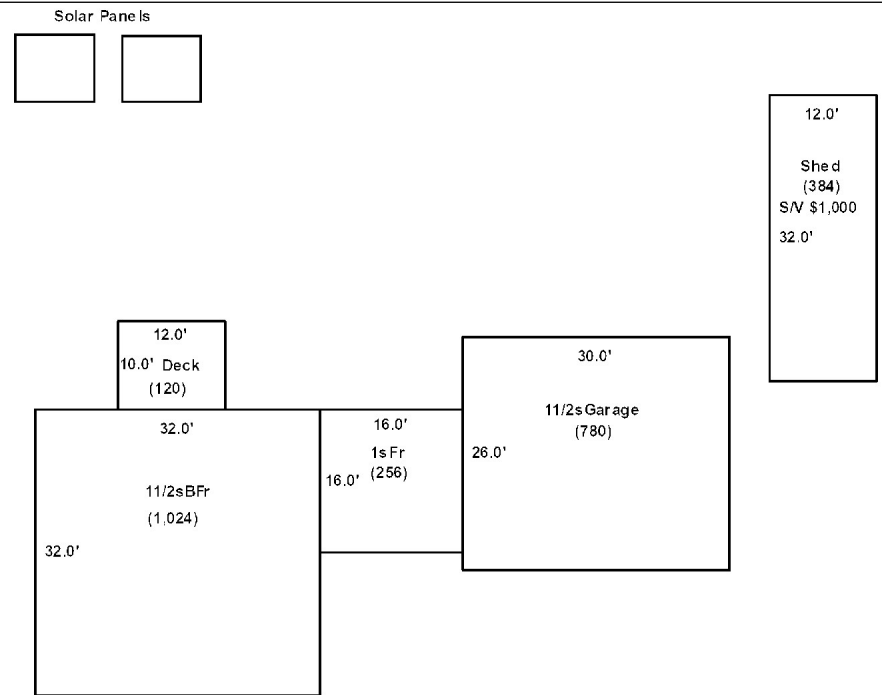

12.0'

 Shed
 (384)
 S/V \$1,000
 32.0'

Washburn

Map Lot 003-014C

Account 837

Location WASHBURN ROAD

Card 1 Of 1 10/10/2019

Building Style 0	SF Bsmt Living 0	Layout 0			
1.Conv. 5.Garrison 9.Gambrel	Fin Bsmt Grade 0 0	1.Typical 4. 7.			
2.Ranch 6.Salt Box 10.Other	OPEN 5 OPTIONAL 0	2.Inadeq 5. 8.			
3.R Ranch 7.Contemp 11.Split	Heat Type 100% 0	3.Poor 6. 9.			
4.Cape 8.Log 12.	1.HWBB 5.FWA 9.No Heat	Attic 0			
Dwelling Units 0	2.HWCI 6.GravWA 10.	1.1/4 Fin 4.Full Fin 7.			
Other Units 0	3.H Pump 7.Electric 11.	2.1/2 Fin 5.FI/Stair 8.			
Stories 0	4.Steam 8.FI/Wall 12.	3.3/4 Fin 6. 9.None			
1.1 4.1.5 7.	Cool Type 0% 9 None	Insulation 0			
2.2 5.1.75 8.	1.Refrig 4.W&C Air 7.	1.Full 4.Minimal 7.			
3.3 6.2.5 9.	2.Evapor 5. 8.	2.Heavy 5.Partial 8.			
Exterior Walls 0	3.H Pump 6. 9.None	3.Capped 6. 9.None			
1.Wood 5.Stucco 9.T-111	Kitchen Style 0	Unfinished % 0%			
2.Vin/Al 6.Brick 10.Other	1.Modern 4.Obsolete 7.	Grade & Factor 0 0%			
3.Compos. 7.Stone 11.	2.Typical 5. 8.	1.E Grade 4.B Grade 7.			
4.Asbestos 8.Concrete 12.	3.Old Type 6. 9.None	2.D Grade 5.A Grade 8.SC Grade			
Roof Surface 0	Bath(s) Style 0	3.C Grade 6.AA Grade 9.Same			
1.Asphalt 4.Composit 7.	1.Modern 4.Obsolete 7.	SQFT (Footprint) 0			
2.Slate 5.Wood 8.	2.Typical 5. 8.	Condition 0			
3.Metal 6.Other 9.	3.Old Type 6. 9.None	1.Poor 4.Avg 7.V G			
SF Masonry Trim 0	# Rooms 0	2.Fair 5.Avg+ 8.Exc			
OPEN-3-CUSTOM 0	# Bedrooms 0	3.Avg- 6.Good 9.Same			
OPEN-4-CUSTOM 0	# Full Baths 0	Phys. % Good 0%			
Year Built 0	# Half Baths 0	Funct. % Good 100%			
Year Remodeled 0	# Addn Fixtures 0	Functional Code 9 None			
Foundation 0	# Fireplaces 0	1.Incomp 4.Delap 7.No Power			
1.Concrete 4.Wood 7.		2.O-Built 5.Bsmt 8.LongTerm			
2.C Block 5.Slab 8.		3.Damage 6.Common 9.None			
3.Br/Stone 6.Piers 9.		Econ. % Good 100%			
Basement 0		Economic Code None			
1.1/4 Bmt 4.Full Bmt 7.		0.None 3.No Power 7.			
2.1/2 Bmt 5.None 8.		1.Location 4.Generate 8.			
3.3/4 Bmt 6. 9.None		2.Encroach 9.None 9.			
Bsmt Gar # Cars 0		Entrance Code 0			
Wet Basement 0		1.Interior 4.Vacant 7.			
1.Dry 4. 7.		2.Refusal 5.Estimate 8.			
2.Damp 5. 8.		3.Informed 6.Reviewed 9.			
3.Wet 6. 9.		Information Code 0			
		1.Owner 4.Agent 7.			
		2.Relative 5.Estimate 8.			
		3.Tenant 6.Other 9.			



Date Inspected

Additions, Outbuildings & Improvements

Type	Year	Units	Grade	Cond	Phys.	Funct.	Sound Value
					%	%	1.One Story Fram
					%	%	2.Two Story Fram
					%	%	3.Three Story Fr
					%	%	4.1 & 1/2 Story
					%	%	5.1 & 3/4 Story
					%	%	6.2 & 1/2 Story
					%	%	21.Open Frame Por
					%	%	22.Encl Frame Por
					%	%	23.Frame Garage
					%	%	24.Frame Shed
					%	%	25.Frame Bay Wind
					%	%	26.1SFr Overhang
					%	%	27.Unfin Basement
					%	%	28.Unfinished Att
					%	%	29.Finished Attic

LANGILLE, CHRIS W.

P.O. BOX 146

MAPLETON ME 04757
B2881P335 B2882P1

			Property Data			Assessment Record					
			Neighborhood	1 Neighborhood One		Year	Land	Buildings	Exempt	Total	
			Tree Growth Year 0			2007	21,500	71,300	0	92,800	
			1ST MORTGAGE 0			2008	21,500	71,300	0	92,800	
			2ND MORTGAGE 0			2009	21,500	71,300	0	92,800	
			Zone/Land Use 1 Residential			2012	21,500	71,300	0	92,800	
			Secondary Zone			2013	27,900	81,700	0	109,600	
			Topography 1 Level			2015	27,900	81,700	0	109,600	
			1.Level 4.Below St 7.LevelBog 2.Rolling 5.Low 8. 3.Above St 6.Swampy 9.			2018	27,900	81,700	0	109,600	
			Utilities 4 Drilled Well 6 Septic System			2019	49,500	87,300	0	136,800	
			1.Public 4.Dr Well 7.Cesspool 2.Water 5.Dug Well 8. 3.Sewer 6.Septic 9.None								
			Street 3 Gravel								
			1.Paved 4.Proposed 7. 2.Semi Imp 5.R/O/W 8. 3.Gravel 6. 9.None								
			TG PLAN YEAR 0								
Inspection Witnessed By:			Tif District # 0								
			Sale Data								
X			Date			Front Foot		Land Data		Influence Codes	
No./Date	Description	Date Insp.	Sale Date			Type		Effective		Influence	
			Price			Frontage		Depth		Factor	
			Sale Type			Depth		Code		Code	
			1.Land 4.Mobile 7.C/I L&B 2.L & B 5.Other 8. 3.Building 6.C/I Land 9.			Square Feet		Code		Code	
			Financing			Acres		Code		Code	
			1.Convent 4.Seller 7. 2.FHA/VA 5.Private 8. 3.Assumed 6.Cash 9.Unknown			Acres		Code		Code	
			Validity			Acres		Code		Code	
			1.Valid 4.Split 7.Renovate 2.Related 5.Partial 8.Other 3.Distress 6.Exempt 9.			Acres		Code		Code	
			Verified			Acres		Code		Code	
			1.Buyer 4.Agent 7.Family 2.Seller 5.Pub Rec 8.Other 3.Lender 6.MLS 9.			Acres		Code		Code	
Notes:			Fract. Acre			Acres		Code		Code	
*20x60 garage -15% for size obsol. -20% for attached. 50x60 garage -15% for size obsol. during reval.			21.Developed Pave			Acres		Code		Code	
			22.Undev Paved (F			Acres		Code		Code	
			23.Developed Grav			Acres		Code		Code	
			24.Undev Gravel (Acres		Code		Code	
			25.Comm Base Pave			Acres		Code		Code	
			26.Comm Base Grav			Acres		Code		Code	
			27.Backlot			Acres		Code		Code	
			28.Rear Land			Acres		Code		Code	
			29.Pavement			Acres		Code		Code	
			Total Acreage			71.00		Code		Code	

Washburn

LANGILLE, CHRIS W.

P.O. BOX 146

MAPLETON ME 04757

B2881P335 B2882P1

Property Data		
Neighborhood	1 Neighborhood One	
Tree Growth Year	0	
1ST MORTGAGE	0	
2ND MORTGAGE	0	
Zone/Land Use	1 Residential	
Secondary Zone		
Topography	1 Level	
1.Level	4.Below St	7.LevelBog
2.Rolling	5.Low	8.
3.Above St	6.Swampy	9.
Utilities	4 Drilled Well 6 Septic System	
1.Public	4.Dr Well	7.Cesspool
2.Water	5.Dug Well	8.
3.Sewer	6.Septic	9.None
Street	3 Gravel	
1.Paved	4.Proposed	7.
2.Semi Imp	5.R/O/W	8.
3.Gravel	6.	9.None
TG PLAN YEAR	0	
Tif District #	0	

Inspection Witnessed By:

X	Date	Date Insp.
No./Date	Description	Date Insp.

Notes:

*Pole Barn - 15% for size obsol. during reval.

Washburn

Property Data			Assessment Record						
Neighborhood	1 Neighborhood One		Year	Land	Buildings	Exempt	Total		
Tree Growth Year	0		2019	0	15,100	0	15,100		
1ST MORTGAGE	0								
2ND MORTGAGE	0								
Zone/Land Use	1 Residential								
Secondary Zone									
Topography	1 Level								
1.Level	4.Below St	7.LevelBog							
2.Rolling	5.Low	8.							
3.Above St	6.Swampy	9.							
Utilities	4 Drilled Well 6 Septic System								
1.Public	4.Dr Well	7.Cesspool							
2.Water	5.Dug Well	8.							
3.Sewer	6.Septic	9.None							
Street	3 Gravel								
1.Paved	4.Proposed	7.							
2.Semi Imp	5.R/O/W	8.							
3.Gravel	6.	9.None							
TG PLAN YEAR	0								
Tif District #	0								
Sale Data			Land Data						
Sale Date			Front Foot	Type	Effective		Influence		Influence Codes
Price					Frontage	Depth	Factor	Code	
Sale Type			11.Regular Lot				%		1.Unimproved
1.Land	4.Mobile	7.C/I L&B	12.Delta Triangle				%		2.Excess Frtg
2.L & B	5.Other	8.	13.Nabla Triangle				%		3.Topography
3.Building	6.C/I Land	9.	14.Rear Land				%		4.Size/Shape
Financing			15.Miscellaneous				%		5.Access
1.Convent	4.Seller	7.					%		6.Restriction
2.FHA/VA	5.Private	8.					%		7.Open Space
3.Assumed	6.Cash	9.Unknown					%		8.View/Environ
Validity							%		9.Fract Share
1.Valid	4.Split	7.Renovate	Square Foot	Square Feet					Acres
2.Related	5.Partial	8.Other	16.Regular Lot				%		30.Utility R O W
3.Distress	6.Exempt	9.	17.Municipal Rese				%		31.Tillable
Verified			18.Munic Sep Lago				%		32.Pasture
1.Buyer	4.Agent	7.Family	19.Gravel Pit				%		33.Orchard
2.Seller	5.Pub Rec	8.Other	20.Industrial Bas				%		34.Softwood F&O
3.Lender	6.MLS	9.					%		35.Mixed Wood F&O
			Fract. Acre	Acreege/Sites					36.Hardwood F&O
			21.Developed Pave				%		37.Softwood TG
			22.Undev Paved (F				%		38.Mixed Wood TG
			23.Developed Grav				%		39.Hardwood TG
			Acres				%		40.Wasteland
			24.Undev Gravel (%		41.Open Space
			25.Comm Base Pave				%		42.Mobile Home Si
			26.Comm Base Grav				%		43.Condo Site
			27.Backlot				%		44.Lot Improvemen
			28.Rear Land				%		45.Subdivision Lo
			29.Pavement				%		46.Golf Course
							Total Acreege	0.00	

Washburn

Map Lot 003-015

Account 603

Location 54 LANGILLE ROAD

Card 2 Of 2 10/10/2019

Building Style	SF Bsmt Living		Layout	
1.Conv. 5.Garrison 9.Gambrel	Fin Bsmt Grade		1.Typical 4. 7.	
2.Ranch 6.Salt Box 10.Other	OPEN 5 OPTIONAL		2.Inadeq 5. 8.	
3.R Ranch 7.Contemp 11.Split	Heat Type 100%		3.Poor 6. 9.	
4.Cape 8.Log 12.	1.HWBB 5.FWA 9.No Heat		Attic	
Dwelling Units	2.HWCI 6.GravWA 10.		1.1/4 Fin 4.Full Fin 7.	
Other Units	3.H Pump 7.Electric 11.		2.1/2 Fin 5.F/Stair 8.	
Stories	4.Steam 8.F/Wall 12.		3.3/4 Fin 6. 9.None	
1.1 4.1.5 7.	Cool Type 0%		Insulation	
2.2 5.1.75 8.	1.Refrig 4.W&C Air 7.		1.Full 4.Minimal 7.	
3.3 6.2.5 9.	2.Evapor 5. 8.		2.Heavy 5.Partial 8.	
Exterior Walls	3.H Pump 6. 9.None		3.Capped 6. 9.None	
1.Wood 5.Stucco 9.T-111	Kitchen Style		Unfinished %	
2.Vin/Al 6.Brick 10.Other	1.Modern 4.Obsolete 7.		Grade & Factor	
3.Compos. 7.Stone 11.	2.Typical 5. 8.		1.E Grade 4.B Grade 7.	
4.Asbestos 8.Concrete 12.	3.Old Type 6. 9.None		2.D Grade 5.A Grade 8.SC Grade	
Roof Surface	Bath(s) Style		3.C Grade 6.AA Grade 9.Same	
1.Asphalt 4.Composit 7.	1.Modern 4.Obsolete 7.		SQFT (Footprint)	
2.Slate 5.Wood 8.	2.Typical 5. 8.		Condition	
3.Metal 6.Other 9.	3.Old Type 6. 9.None		1.Poor 4.Avg 7.V G	
SF Masonry Trim	# Rooms		2.Fair 5.Avg+ 8.Exc	
OPEN-3-CUSTOM	# Bedrooms		3.Avg- 6.Good 9.Same	
OPEN-4-CUSTOM	# Full Baths		Phys. % Good	
Year Built	# Half Baths		Funct. % Good	
Year Remodeled	# Addn Fixtures		Functional Code	
Foundation	# Fireplaces		1.Incomp 4.Delap 7.No Power	
1.Concrete 4.Wood 7.			2.O-Built 5.Bsmt 8.LongTerm	
2.C Block 5.Slab 8.			3.Damage 6.Common 9.None	
3.Br/Stone 6.Piers 9.			Econ. % Good	
Basement			Economic Code	
1.1/4 Bmt 4.Full Bmt 7.			0.None 3.No Power 7.	
2.1/2 Bmt 5.None 8.			1.Location 4.Generate 8.	
3.3/4 Bmt 6. 9.None			2.Encroach 9.None 9.	
Bsmt Gar # Cars			Entrance Code 5 Estimated	
Wet Basement			1.Interior 4.Vacant 7.	
1.Dry 4. 7.			2.Refusal 5.Estimate 8.	
2.Damp 5. 8.			3.Informed 6.Reviewed 9.	
3.Wet 6. 9.			Information Code 5 Estimate	
			1.Owner 4.Agent 7.	
			2.Relative 5.Estimate 8.	
			3.Tenant 6.Other 9.	
Date Inspected 8/18/2018				

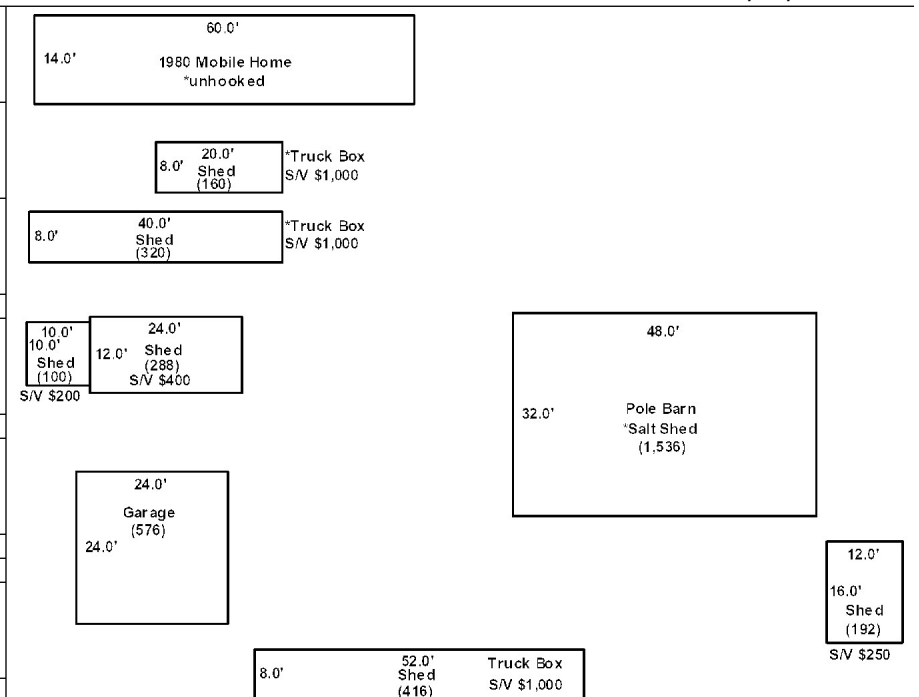

Additions, Outbuildings & Improvements								
Type	Year	Units	Grade	Cond	Phys.	Funct.	Sound Value	
998 14Mobile Home	1980	14x60	4 100	4	0 %	50 %		1.One Story Fram
24 Frame Shed	0				%	%	1,000	2.Two Story Fram
24 Frame Shed	0				%	%	1,000	3.Three Story Fr
24 Frame Shed	0				%	%	400	4.1 & 1/2 Story
24 Frame Shed	0				%	%	200	5.1 & 3/4 Story
23 Frame Garage	1960	576	2 90	2	0 %	100 %		6.2 & 1/2 Story
24 Frame Shed	0				%	%	1,000	21.Open Frame Por
87 Pole Barn	1960	1536	2 90	2	0 %	85 %		22.Encl Frame Por
24 Frame Shed	0				%	%	250	23.Frame Garage
					%	%		24.Frame Shed
					%	%		25.Frame Bay Wind
					%	%		26.1SFr Overhang
					%	%		27.Unfin Basement
					%	%		28.Unfinished Att
					%	%		29.Finished Attic

LANGILLE, CHRIS W.

P.O. BOX 146

MAPLETON ME 04757

B2881P335 B2882P1

Inspection Witnessed By:

No./Date	Description	Date Insp.
X		

Notes:

Washburn

Property Data			Assessment Record																																																																																																																																																																																		
Neighborhood 1 Neighborhood One			Year	Land	Buildings	Exempt	Total																																																																																																																																																																														
Tree Growth Year 0			2007	4,500	0	0	4,500																																																																																																																																																																														
1ST MORTGAGE 0			2008	4,500	0	0	4,500																																																																																																																																																																														
2ND MORTGAGE 0			2009	1,500	0	0	1,500																																																																																																																																																																														
Zone/Land Use 1 Residential			2012	1,500	0	0	1,500																																																																																																																																																																														
Secondary Zone			2013	2,000	0	0	2,000																																																																																																																																																																														
Topography 1 Level			2015	2,000	0	0	2,000																																																																																																																																																																														
1.Level 4.Below St 7.LevelBog 2.Rolling 5.Low 8. 3.Above St 6.Swampy 9.			2018	2,000	0	0	2,000																																																																																																																																																																														
Utilities			2019	9,000	0	0	9,000																																																																																																																																																																														
1.Public 4.Dr Well 7.Cesspool 2.Water 5.Dug Well 8. 3.Sewer 6.Septic 9.None																																																																																																																																																																																					
Street 1 Paved																																																																																																																																																																																					
1.Paved 4.Proposed 7. 2.Semi Imp 5.R/O/W 8. 3.Gravel 6. 9.None																																																																																																																																																																																					
TG PLAN YEAR 0			<table border="1"> <thead> <tr> <th colspan="2">Front Foot</th> <th colspan="2">Effective</th> <th colspan="2">Influence</th> <th rowspan="2">Influence Codes</th> </tr> <tr> <th>Type</th> <th>Frontage</th> <th>Depth</th> <th>Factor</th> <th>Code</th> </tr> </thead> <tbody> <tr><td>11.Regular Lot</td><td></td><td></td><td>%</td><td></td><td>1.Unimproved</td></tr> <tr><td>12.Delta Triangle</td><td></td><td></td><td>%</td><td></td><td>2.Excess Frtg</td></tr> <tr><td>13.Nabla Triangle</td><td></td><td></td><td>%</td><td></td><td>3.Topography</td></tr> <tr><td>14.Rear Land</td><td></td><td></td><td>%</td><td></td><td>4.Size/Shape</td></tr> <tr><td>15.Miscellaneous</td><td></td><td></td><td>%</td><td></td><td>5.Access</td></tr> <tr><td></td><td></td><td></td><td>%</td><td></td><td>6.Restriction</td></tr> <tr><td></td><td></td><td></td><td>%</td><td></td><td>7.Open Space</td></tr> <tr><td></td><td></td><td></td><td>%</td><td></td><td>8.View/Environ</td></tr> <tr><td></td><td></td><td></td><td>%</td><td></td><td>9.Fract Share</td></tr> <tr><td></td><td></td><td></td><td>%</td><td></td><td>Acres</td></tr> <tr><td></td><td></td><td></td><td>%</td><td></td><td>30.Utility R O W</td></tr> <tr><td></td><td></td><td></td><td>%</td><td></td><td>31.Tillable</td></tr> <tr><td></td><td></td><td></td><td>%</td><td></td><td>32.Pasture</td></tr> <tr><td></td><td></td><td></td><td>%</td><td></td><td>33.Orchard</td></tr> <tr><td></td><td></td><td></td><td>%</td><td></td><td>34.Softwood F&O</td></tr> <tr><td></td><td></td><td></td><td>%</td><td></td><td>35.Mixed Wood F&O</td></tr> <tr><td></td><td></td><td></td><td>%</td><td></td><td>36.Hardwood F&O</td></tr> <tr><td></td><td></td><td></td><td>%</td><td></td><td>37.Softwood TG</td></tr> <tr><td></td><td></td><td></td><td>%</td><td></td><td>38.Mixed Wood TG</td></tr> <tr><td></td><td></td><td></td><td>%</td><td></td><td>39.Hardwood TG</td></tr> <tr><td></td><td></td><td></td><td>%</td><td></td><td>40.Wasteland</td></tr> <tr><td></td><td></td><td></td><td>%</td><td></td><td>41.Open Space</td></tr> <tr><td></td><td></td><td></td><td>%</td><td></td><td>42.Mobile Home Si</td></tr> <tr><td></td><td></td><td></td><td>%</td><td></td><td>43.Condo Site</td></tr> <tr><td></td><td></td><td></td><td>%</td><td></td><td>44.Lot Improvemen</td></tr> <tr><td></td><td></td><td></td><td>%</td><td></td><td>45.Subdivision Lo</td></tr> <tr><td></td><td></td><td></td><td>%</td><td></td><td>46.Golf Course</td></tr> </tbody> </table>					Front Foot		Effective		Influence		Influence Codes	Type	Frontage	Depth	Factor	Code	11.Regular Lot			%		1.Unimproved	12.Delta Triangle			%		2.Excess Frtg	13.Nabla Triangle			%		3.Topography	14.Rear Land			%		4.Size/Shape	15.Miscellaneous			%		5.Access				%		6.Restriction				%		7.Open Space				%		8.View/Environ				%		9.Fract Share				%		Acres				%		30.Utility R O W				%		31.Tillable				%		32.Pasture				%		33.Orchard				%		34.Softwood F&O				%		35.Mixed Wood F&O				%		36.Hardwood F&O				%		37.Softwood TG				%		38.Mixed Wood TG				%		39.Hardwood TG				%		40.Wasteland				%		41.Open Space				%		42.Mobile Home Si				%		43.Condo Site				%		44.Lot Improvemen				%		45.Subdivision Lo				%		46.Golf Course
Front Foot		Effective						Influence		Influence Codes																																																																																																																																																																											
Type	Frontage	Depth	Factor	Code																																																																																																																																																																																	
11.Regular Lot			%		1.Unimproved																																																																																																																																																																																
12.Delta Triangle			%		2.Excess Frtg																																																																																																																																																																																
13.Nabla Triangle			%		3.Topography																																																																																																																																																																																
14.Rear Land			%		4.Size/Shape																																																																																																																																																																																
15.Miscellaneous			%		5.Access																																																																																																																																																																																
			%		6.Restriction																																																																																																																																																																																
			%		7.Open Space																																																																																																																																																																																
			%		8.View/Environ																																																																																																																																																																																
			%		9.Fract Share																																																																																																																																																																																
			%		Acres																																																																																																																																																																																
			%		30.Utility R O W																																																																																																																																																																																
			%		31.Tillable																																																																																																																																																																																
			%		32.Pasture																																																																																																																																																																																
			%		33.Orchard																																																																																																																																																																																
			%		34.Softwood F&O																																																																																																																																																																																
			%		35.Mixed Wood F&O																																																																																																																																																																																
			%		36.Hardwood F&O																																																																																																																																																																																
			%		37.Softwood TG																																																																																																																																																																																
			%		38.Mixed Wood TG																																																																																																																																																																																
			%		39.Hardwood TG																																																																																																																																																																																
			%		40.Wasteland																																																																																																																																																																																
			%		41.Open Space																																																																																																																																																																																
			%		42.Mobile Home Si																																																																																																																																																																																
			%		43.Condo Site																																																																																																																																																																																
			%		44.Lot Improvemen																																																																																																																																																																																
			%		45.Subdivision Lo																																																																																																																																																																																
			%		46.Golf Course																																																																																																																																																																																
Tif District # 0			Land Data																																																																																																																																																																																		
Sale Data			Front Foot		Square Feet																																																																																																																																																																																
Sale Date 4/05/1996			11.Regular Lot		22																																																																																																																																																																																
Price			12.Delta Triangle		1.00																																																																																																																																																																																
Sale Type 1 Land Only			13.Nabla Triangle																																																																																																																																																																																		
1.Land 4.Mobile 7.C/I L&B			14.Rear Land																																																																																																																																																																																		
2.L & B 5.Other 8.			15.Miscellaneous																																																																																																																																																																																		
3.Building 6.C/I Land 9.			Square Foot																																																																																																																																																																																		
Financing 1 Conventional			16.Regular Lot																																																																																																																																																																																		
1.Convent 4.Seller 7.			17.Municipal Rese																																																																																																																																																																																		
2.FHA/VA 5.Private 8.			18.Munic Sep Lago																																																																																																																																																																																		
3.Assumed 6.Cash 9.Unknown			19.Gravel Pit																																																																																																																																																																																		
Validity 2 Related Parties			20.Industrial Bas																																																																																																																																																																																		
1.Valid 4.Split 7.Renovate			Fract. Acre																																																																																																																																																																																		
2.Related 5.Partial 8.Other			21.Developed Pave																																																																																																																																																																																		
3.Distress 6.Exempt 9.			22.Undev Paved (F																																																																																																																																																																																		
Verified 5 Public Record			23.Developed Grav																																																																																																																																																																																		
1.Buyer 4.Agent 7.Family			Acres																																																																																																																																																																																		
2.Seller 5.Pub Rec 8.Other			24.Undev Gravel (
3.Lender 6.MLS 9.			25.Comm Base Pave																																																																																																																																																																																		
			26.Comm Base Grav																																																																																																																																																																																		
			27.Backlot																																																																																																																																																																																		
			28.Rear Land																																																																																																																																																																																		
			29.Pavement																																																																																																																																																																																		
			Total Acreage		1.00																																																																																																																																																																																

Washburn

Map Lot 003-015A

Account 602

Location WASHBURN ROAD

Card 1 Of 1 10/10/2019

Building Style 0	SF Bsmt Living 0	Layout 0
1.Conv. 5.Garrison 9.Gambrel	Fin Bsmt Grade 0 0	1.Typical 4. 7.
2.Ranch 6.Salt Box 10.Other	OPEN 5 OPTIONAL 0	2.Inadeq 5. 8.
3.R Ranch 7.Contemp 11.Split	Heat Type 100% 0	3.Poor 6. 9.
4.Cape 8.Log 12.	1.HWBB 5.FWA 9.No Heat	Attic 0
Dwelling Units 0	2.HWCI 6.GravWA 10.	1.1/4 Fin 4.Full Fin 7.
Other Units 0	3.H Pump 7.Electric 11.	2.1/2 Fin 5.FI/Stair 8.
Stories 0	4.Steam 8.FI/Wall 12.	3.3/4 Fin 6. 9.None
1.1 4.1.5 7.	Cool Type 0% 9 None	Insulation 0
2.2 5.1.75 8.	1.Refrig 4.W&C Air 7.	1.Full 4.Minimal 7.
3.3 6.2.5 9.	2.Evapor 5. 8.	2.Heavy 5.Partial 8.
Exterior Walls 0	3.H Pump 6. 9.None	3.Capped 6. 9.None
1.Wood 5.Stucco 9.T-111	Kitchen Style 0	Unfinished % 0%
2.Vin/Al 6.Brick 10.Other	1.Modern 4.Obsolete 7.	Grade & Factor 0 0%
3.Compos. 7.Stone 11.	2.Typical 5. 8.	1.E Grade 4.B Grade 7.
4.Asbestos 8.Concrete 12.	3.Old Type 6. 9.None	2.D Grade 5.A Grade 8.SC Grade
Roof Surface 0	Bath(s) Style 0	3.C Grade 6.AA Grade 9.Same
1.Asphalt 4.Composit 7.	1.Modern 4.Obsolete 7.	SQFT (Footprint) 0
2.Slate 5.Wood 8.	2.Typical 5. 8.	Condition 0
3.Metal 6.Other 9.	3.Old Type 6. 9.None	1.Poor 4.Avg 7.V G
SF Masonry Trim 0	# Rooms 0	2.Fair 5.Avg+ 8.Exc
OPEN-3-CUSTOM 0	# Bedrooms 0	3.Avg- 6.Good 9.Same
OPEN-4-CUSTOM 0	# Full Baths 0	Phys. % Good 0%
Year Built 0	# Half Baths 0	Funct. % Good 100%
Year Remodeled 0	# Addn Fixtures 0	Functional Code 9 None
Foundation 0	# Fireplaces 0	1.Incomp 4.Delap 7.No Power
1.Concrete 4.Wood 7.		2.O-Built 5.Bsmt 8.LongTerm
2.C Block 5.Slab 8.		3.Damage 6.Common 9.None
3.Br/Stone 6.Piers 9.		Econ. % Good 100%
Basement 0		Economic Code None
1.1/4 Bmt 4.Full Bmt 7.		0.None 3.No Power 7.
2.1/2 Bmt 5.None 8.		1.Location 4.Generate 8.
3.3/4 Bmt 6. 9.None		2.Encroach 9.None 9.
Bsmt Gar # Cars 0		Entrance Code 0
Wet Basement 0		1.Interior 4.Vacant 7.
1.Dry 4. 7.		2.Refusal 5.Estimate 8.
2.Damp 5. 8.	3.Informed 6.Reviewed 9.	
3.Wet 6. 9.	Information Code 0	
		1.Owner 4.Agent 7.
		2.Relative 5.Estimate 8.
		3.Tenant 6.Other 9.

Date Inspected

Additions, Outbuildings & Improvements								
Type	Year	Units	Grade	Cond	Phys.	Funct.	Sound Value	
					%	%		1.One Story Fram
					%	%		2.Two Story Fram
					%	%		3.Three Story Fr
					%	%		4.1 & 1/2 Story
					%	%		5.1 & 3/4 Story
					%	%		6.2 & 1/2 Story
					%	%		21.Open Frame Por
					%	%		22.Encl Frame Por
					%	%		23.Frame Garage
					%	%		24.Frame Shed
					%	%		25.Frame Bay Wind
					%	%		26.1SFr Overhang
					%	%		27.Unfin Basement
					%	%		28.Unfinished Att
					%	%		29.Finished Attic

Washburn

Map Lot 003-015B

Account 665

Location 51 LANGILLE ROAD

Card 1

Of 1

10/10/2019

Building Style	3 Raised Ranch			SF Bsmt Living	600			Layout	1 Typical		
1.Conv.	5.Garrison	9.Gambrel		Fin Bsmt Grade	9 100			1.Typical	4.	7.	
2.Ranch	6.Salt Box	10.Other		OPEN 5 OPTIONAL	0			2.Inadeq	5.	8.	
3.R Ranch	7.Contemp	11.Split		Heat Type	100% 1 Hot Water BB			3.Pool	6.	9.	
4.Cape	8.Log	12.		1.HWBB	5.FWA	9.No Heat	Attic	9 None			
Dwelling Units	1			2.HWCI	6.GravWA	10.	1.1/4 Fin	4.Full Fin	7.		
Other Units	0			3.H Pump	7.Electric	11.	2.1/2 Fin	5.FI/Stair	8.		
Stories	1 One Story			4.Steam	8.FI/Wall	12.	3.3/4 Fin	6.	9.None		
1.1	4.1.5	7.		Cool Type	0% 9 None			Insulation	1 Full		
2.2	5.1.75	8.		1.Refrig	4.W&C Air	7.	1.Full	4.Minimal	7.		
3.3	6.2.5	9.		2.Evapor	5.	8.	2.Heavy	5.Partial	8.		
Exterior Walls	2 Vinyl/Aluminum			3.H Pump	6.	9.None	3.Capped	6.	9.None		
1.Wood	5.Stucco	9.T-111		Kitchen Style	2 Typical			Unfinished %	0%		
2.Vin/Al	6.Brick	10.Other		1.Modern	4.Obsolete	7.	Grade & Factor	3 Average 100%			
3.Compos.	7.Stone	11.		2.Typical	5.	8.	1.E Grade	4.B Grade	7.		
4.Asbestos	8.Concrete	12.		3.Old Type	6.	9.None	2.D Grade	5.A Grade	8.SC Grade		
Roof Surface	1 Asphalt Shingles			Bath(s) Style	2 Typical Bath(s)			3.C Grade	6.AA Grade	9.Same	
1.Asphalt	4.Composit	7.		1.Modern	4.Obsolete	7.	SQFT (Footprint)	1378			
2.Slate	5.Wood	8.		2.Typical	5.	8.	Condition	4 Average			
3.Metal	6.Other	9.		3.Old Type	6.	9.None	1.Poor	4.Avg	7.V G		
SF Masonry Trim	0			# Rooms	7			2.Fair	5.Avg+	8.Exc	
OPEN-3-CUSTOM	0			# Bedrooms	4			3.Avg-	6.Good	9.Same	
OPEN-4-CUSTOM	0			# Full Baths	1			Phys. % Good	0%		
Year Built	1980			# Half Baths	1			Funct. % Good	100%		
Year Remodeled	0			# Addn Fixtures	0			Functional Code	9 None		
Foundation	1 Concrete			# Fireplaces	0			1.Incomp	4.Delap	7.No Power	
1.Concrete	4.Wood	7.		 <p>TRIO Software A Division of Harris Computer Systems</p>	2.O-Built	5.Bsmt	8.LongTerm				
2.C Block	5.Slab	8.	3.Damage		6.Common	9.None					
3.Br/Stone	6.Piers	9.	Econ. % Good		100%						
Basement	4 Full Basement				Economic Code	None					
1.1/4 Bmt	4.Full Bmt	7.	0.None		3.No Power	7.					
2.1/2 Bmt	5.None	8.	1.Location		4.Generate	8.					
3.3/4 Bmt	6.	9.None	2.Encroach		9.None	9.					
Bsmt Gar # Cars	0				Entrance Code	5 Estimated					
Wet Basement	2 Damp Basement				1.Interior	4.Vacant	7.				
1.Dry	4.	7.	2.Refusal		5.Estimate	8.					
2.Damp	5.	8.	3.Informed	6.Reviewed	9.						
3.Wet	6.	9.	Information Code	5 Estimate							
			1.Owner	4.Agent	7.						
			2.Relative	5.Estimate	8.						
			3.Tenant	6.Other	9.						

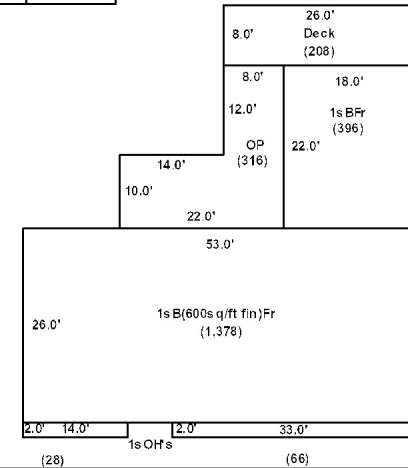
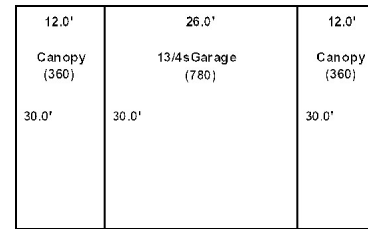

Date Inspected 8/18/2018

Additions, Outbuildings & Improvements

Type	Year	Units	Grade	Cond	Phys.	Funct.	Sound Value
26 1SFr Overhang	0	28	0 0	0	0 %	0 %	
26 1SFr Overhang	0	66	0 0	0	0 %	0 %	
20 1 Story/Bsmt	2000	396	3 100	4	0 %	100 %	
21 Open Frame	2000	316	3 100	3	0 %	100 %	
68 Wood Deck	2000	208	3 100	2	0 %	100 %	
83 1.75 S-Gar	2000	780	3 100	4	0 %	100 %	
61 Canopy	2000	360	2 105	4	0 %	100 %	
61 Canopy	2000	360	2 105	4	0 %	100 %	
					%	%	
					%	%	



Washburn

Map Lot 003-015C

Account 1086

Location 23 LANGILLE ROAD

Card 1

Of 1

10/10/2019

Building Style	SF Bsmt Living	Layout	
1.Conv. 5.Garrison 9.Gambrel	Fin Bsmt Grade	1.Typical 4. 7.	
2.Ranch 6.Salt Box 10.Other	OPEN 5 OPTIONAL	2.Inadeq 5. 8.	
3.R Ranch 7.Contemp 11.Split	Heat Type 100%	3.Poor 6. 9.	
4.Cape 8.Log 12.	1.HWBB 5.FWA 9.No Heat	Attic	
Dwelling Units	2.HWCI 6.GravWA 10.	1.1/4 Fin 4.Full Fin 7.	
Other Units	3.H Pump 7.Electric 11.	2.1/2 Fin 5.F/Stair 8.	
Stories	4.Steam 8.F/Wall 12.	3.3/4 Fin 6. 9.None	
1.1 4.1.5 7.	Cool Type 0%	Insulation	
2.2 5.1.75 8.	1.Refrig 4.W&C Air 7.	1.Full 4.Minimal 7.	
3.3 6.2.5 9.	2.Evapor 5. 8.	2.Heavy 5.Partial 8.	
Exterior Walls	3.H Pump 6. 9.None	3.Capped 6. 9.None	
1.Wood 5.Stucco 9.T-111	Kitchen Style	Unfinished %	
2.Vin/Al 6.Brick 10.Other	1.Modern 4.Obsolete 7.	Grade & Factor	
3.Compos. 7.Stone 11.	2.Typical 5. 8.	1.E Grade 4.B Grade 7.	
4.Asbestos 8.Concrete 12.	3.Old Type 6. 9.None	2.D Grade 5.A Grade 8.SC Grade	
Roof Surface	Bath(s) Style	3.C Grade 6.AA Grade 9.Same	
1.Asphalt 4.Composit 7.	1.Modern 4.Obsolete 7.	SQFT (Footprint)	
2.Slate 5.Wood 8.	2.Typical 5. 8.	Condition	
3.Metal 6.Other 9.	3.Old Type 6. 9.None	1.Poor 4.Avg 7.V G	
SF Masonry Trim	# Rooms	2.Fair 5.Avg+ 8.Exc	
OPEN-3-CUSTOM	# Bedrooms	3.Avg- 6.Good 9.Same	
OPEN-4-CUSTOM	# Full Baths	Phys. % Good	
Year Built	# Half Baths	Funct. % Good	
Year Remodeled	# Addn Fixtures	Functional Code	
Foundation	# Fireplaces	1.Incomp 4.Delap 7.No Power	
1.Concrete 4.Wood 7.		2.O-Built 5.Bsmt 8.LongTerm	
2.C Block 5.Slab 8.		3.Damage 6.Common 9.None	
3.Br/Stone 6.Piers 9.		Econ. % Good	
Basement		Economic Code	
1.1/4 Bmt 4.Full Bmt 7.		0.None 3.No Power 7.	
2.1/2 Bmt 5.None 8.		1.Location 4.Generate 8.	
3.3/4 Bmt 6. 9.None		2.Encroach 9.None 9.	
Bsmt Gar # Cars		Entrance Code 1 Interior Inspect	
Wet Basement		1.Interior 4.Vacant 7.	
1.Dry 4. 7.		2.Refusal 5.Estimate 8.	
2.Damp 5. 8.		3.Informed 6.Reviewed 9.	
3.Wet 6. 9.		Information Code 1 Owner	
		1.Owner 4.Agent 7.	
		2.Relative 5.Estimate 8.	
		3.Tenant 6.Other 9.	



Date Inspected 8/17/2018

Additions, Outbuildings & Improvements

Type	Year	Units	Grade	Cond	Phys.	Funct.	Sound Value
214 1 S-Motel	1999	4056	2 110	4	0 %	75 %	
218 Fin Motel Bsmt	1999	4056	2 110	4	0 %	75 %	
61 Canopy	1999	196	3 100	4	0 %	100 %	
68 Wood Deck	2000	256	3 100	4	0 %	100 %	
40 Basement Entry	1999	30	3 100	4	0 %	100 %	
61 Canopy	1999	196	3 100	4	0 %	100 %	
21 Open Frame	1999	564	3 100	4	0 %	100 %	
					%	%	
					%	%	
					%	%	

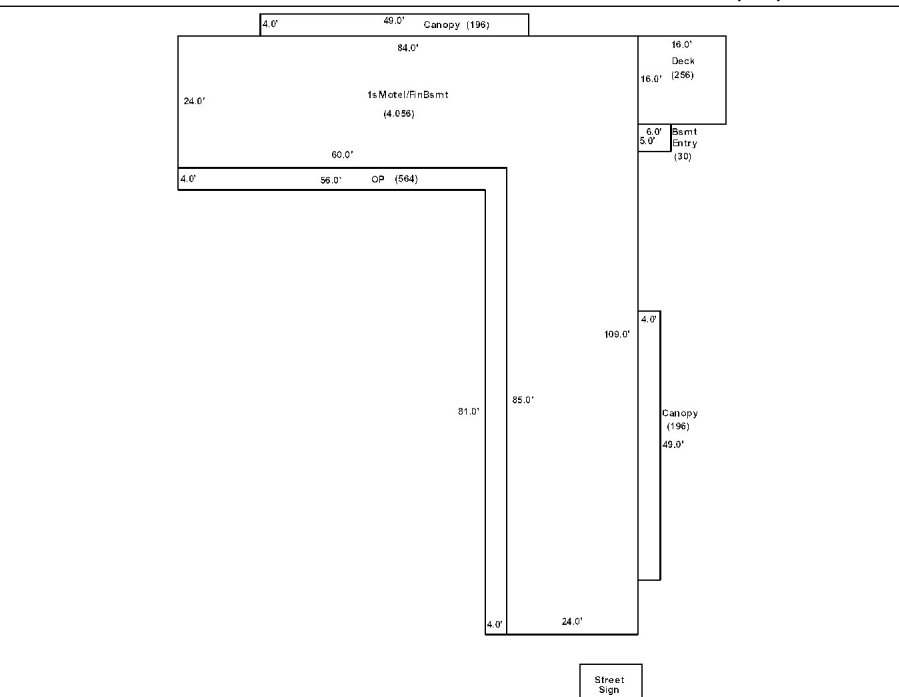

Washburn

Map Lot 003-015E

Account 662

Location Washburn Road

Card 1 Of 1 10/10/2019

Building Style 0	SF Bsmt Living 0	Layout 0
1.Conv. 5.Garrison 9.Gambrel	Fin Bsmt Grade 0 0	1.Typical 4. 7.
2.Ranch 6.Salt Box 10.Other	OPEN 5 OPTIONAL 0	2.Inadeq 5. 8.
3.R Ranch 7.Contemp 11.Split	Heat Type 100% 0	3.Poor 6. 9.
4.Cape 8.Log 12.	1.HWBB 5.FWA 9.No Heat	Attic 0
Dwelling Units 0	2.HWCI 6.GravWA 10.	1.1/4 Fin 4.Full Fin 7.
Other Units 0	3.H Pump 7.Electric 11.	2.1/2 Fin 5.FI/Stair 8.
Stories 0	4.Steam 8.FI/Wall 12.	3.3/4 Fin 6. 9.None
1.1 4.1.5 7.	Cool Type 0% 9 None	Insulation 0
2.2 5.1.75 8.	1.Refrig 4.W&C Air 7.	1.Full 4.Minimal 7.
3.3 6.2.5 9.	2.Evapor 5. 8.	2.Heavy 5.Partial 8.
Exterior Walls 0	3.H Pump 6. 9.None	3.Capped 6. 9.None
1.Wood 5.Stucco 9.T-111	Kitchen Style 0	Unfinished % 0%
2.Vin/Al 6.Brick 10.Other	1.Modern 4.Obsolete 7.	Grade & Factor 0 0%
3.Compos. 7.Stone 11.	2.Typical 5. 8.	1.E Grade 4.B Grade 7.
4.Asbestos 8.Concrete 12.	3.Old Type 6. 9.None	2.D Grade 5.A Grade 8.SC Grade
Roof Surface 0	Bath(s) Style 0	3.C Grade 6.AA Grade 9.Same
1.Asphalt 4.Composit 7.	1.Modern 4.Obsolete 7.	SQFT (Footprint) 0
2.Slate 5.Wood 8.	2.Typical 5. 8.	Condition 0
3.Metal 6.Other 9.	3.Old Type 6. 9.None	1.Poor 4.Avg 7.V G
SF Masonry Trim 0	# Rooms 0	2.Fair 5.Avg+ 8.Exc
OPEN-3-CUSTOM 0	# Bedrooms 0	3.Avg- 6.Good 9.Same
OPEN-4-CUSTOM 0	# Full Baths 0	Phys. % Good 0%
Year Built 0	# Half Baths 0	Funct. % Good 100%
Year Remodeled 0	# Addn Fixtures 0	Functional Code 9 None
Foundation 0	# Fireplaces 0	1.Incomp 4.Delap 7.No Power
1.Concrete 4.Wood 7.		2.O-Built 5.Bsmt 8.LongTerm
2.C Block 5.Slab 8.		3.Damage 6.Common 9.None
3.Br/Stone 6.Piers 9.		Econ. % Good 100%
Basement 0		Economic Code None
1.1/4 Bmt 4.Full Bmt 7.		0.None 3.No Power 7.
2.1/2 Bmt 5.None 8.		1.Location 4.Generate 8.
3.3/4 Bmt 6. 9.None		2.Encroach 9.None 9.
Bsmt Gar # Cars 0		Entrance Code 0
Wet Basement 0		1.Interior 4.Vacant 7.
1.Dry 4. 7.		2.Refusal 5.Estimate 8.
2.Damp 5. 8.		3.Informed 6.Reviewed 9.
3.Wet 6. 9.		Information Code 0
		1.Owner 4.Agent 7.
		2.Relative 5.Estimate 8.
		3.Tenant 6.Other 9.



Date Inspected

Additions, Outbuildings & Improvements							
Type	Year	Units	Grade	Cond	Phys.	Funct.	Sound Value
					%	%	1.One Story Fram
					%	%	2.Two Story Fram
					%	%	3.Three Story Fr
					%	%	4.1 & 1/2 Story
					%	%	5.1 & 3/4 Story
					%	%	6.2 & 1/2 Story
					%	%	21.Open Frame Por
					%	%	22.Encl Frame Por
					%	%	23.Frame Garage
					%	%	24.Frame Shed
					%	%	25.Frame Bay Wind
					%	%	26.1SFr Overhang
					%	%	27.Unfin Basement
					%	%	28.Unfinished Att
					%	%	29.Finished Attic

Washburn

Map Lot 003-016

Account 601

Location WASHBURN ROAD

Card 1 Of 1 10/10/2019

Building Style 0	SF Bsmt Living 0	Layout 0
1.Conv. 5.Garrison 9.Gambrel	Fin Bsmt Grade 0 0	1.Typical 4. 7.
2.Ranch 6.Salt Box 10.Other	OPEN 5 OPTIONAL 0	2.Inadeq 5. 8.
3.R Ranch 7.Contemp 11.Split	Heat Type 100% 0	3.Poor 6. 9.
4.Cape 8.Log 12.	1.HWBB 5.FWA 9.No Heat	Attic 0
Dwelling Units 0	2.HWCI 6.GravWA 10.	1.1/4 Fin 4.Full Fin 7.
Other Units 0	3.H Pump 7.Electric 11.	2.1/2 Fin 5.FI/Stair 8.
Stories 0	4.Steam 8.FI/Wall 12.	3.3/4 Fin 6. 9.None
1.1 4.1.5 7.	Cool Type 0% 9 None	Insulation 0
2.2 5.1.75 8.	1.Refrig 4.W&C Air 7.	1.Full 4.Minimal 7.
3.3 6.2.5 9.	2.Evapor 5. 8.	2.Heavy 5.Partial 8.
Exterior Walls 0	3.H Pump 6. 9.None	3.Capped 6. 9.None
1.Wood 5.Stucco 9.T-111	Kitchen Style 0	Unfinished % 0%
2.Vin/Al 6.Brick 10.Other	1.Modern 4.Obsolete 7.	Grade & Factor 0 0%
3.Compos. 7.Stone 11.	2.Typical 5. 8.	1.E Grade 4.B Grade 7.
4.Asbestos 8.Concrete 12.	3.Old Type 6. 9.None	2.D Grade 5.A Grade 8.SC Grade
Roof Surface 0	Bath(s) Style 0	3.C Grade 6.AA Grade 9.Same
1.Asphalt 4.Composit 7.	1.Modern 4.Obsolete 7.	SQFT (Footprint) 0
2.Slate 5.Wood 8.	2.Typical 5. 8.	Condition 0
3.Metal 6.Other 9.	3.Old Type 6. 9.None	1.Poor 4.Avg 7.V G
SF Masonry Trim 0	# Rooms 0	2.Fair 5.Avg+ 8.Exc
OPEN-3-CUSTOM 0	# Bedrooms 0	3.Avg- 6.Good 9.Same
OPEN-4-CUSTOM 0	# Full Baths 0	Phys. % Good 0%
Year Built 0	# Half Baths 0	Funct. % Good 100%
Year Remodeled 0	# Addn Fixtures 0	Functional Code 9 None
Foundation 0	# Fireplaces 0	1.Incomp 4.Delap 7.No Power
1.Concrete 4.Wood 7.		2.O-Built 5.Bsmt 8.LongTerm
2.C Block 5.Slab 8.		3.Damage 6.Common 9.None
3.Br/Stone 6.Piers 9.		Econ. % Good 100%
Basement 0		Economic Code None
1.1/4 Bmt 4.Full Bmt 7.		0.None 3.No Power 7.
2.1/2 Bmt 5.None 8.		1.Location 4.Generate 8.
3.3/4 Bmt 6. 9.None		2.Encroach 9.None 9.
Bsmt Gar # Cars 0		Entrance Code 0
Wet Basement 0		1.Interior 4.Vacant 7.
1.Dry 4. 7.		2.Refusal 5.Estimate 8.
2.Damp 5. 8.	3.Informed 6.Reviewed 9.	
3.Wet 6. 9.	Information Code 0	
	1.Owner 4.Agent 7.	
	2.Relative 5.Estimate 8.	
	3.Tenant 6.Other 9.	

Date Inspected

Additions, Outbuildings & Improvements

Type	Year	Units	Grade	Cond	Phys.	Funct.	Sound Value
					%	%	1.One Story Fram
					%	%	2.Two Story Fram
					%	%	3.Three Story Fr
					%	%	4.1 & 1/2 Story
					%	%	5.1 & 3/4 Story
					%	%	6.2 & 1/2 Story
					%	%	21.Open Frame Por
					%	%	22.Encl Frame Por
					%	%	23.Frame Garage
					%	%	24.Frame Shed
					%	%	25.Frame Bay Wind
					%	%	26.1SFr Overhang
					%	%	27.Unfin Basement
					%	%	28.Unfinished Att
					%	%	29.Finished Attic

GUERRETTE, DAVID
 26 WASHBURN ROAD
 WASHBURN ME 04786
 B4806P40
 Previous Owner
 MMC & Son LLC
 P.O. Box 3671
 Boardman OH 44513
 Sale Date: 3/19/2010
 Previous Owner
 Churchill, David
 Churchill, David Jr.
 5175 Messerly Road
 Canfield OH 44406
 Sale Date: 5/28/2009

Property Data			Assessment Record				
Neighborhood 1 Neighborhood One			Year	Land	Buildings	Exempt	Total
Tree Growth Year 0			2007	24,100	0	0	24,100
1ST MORTGAGE 0			2008	24,100	0	0	24,100
2ND MORTGAGE 0			2009	24,100	0	0	24,100
Zone/Land Use 1 Residential			2012	24,100	0	0	24,100
Secondary Zone			2013	24,100	0	0	24,100
Topography 1 Level			2015	21,600	0	0	21,600
1.Level 4.Below St 7.LevelBog 2.Rolling 5.Low 8. 3.Above St 6.Swampy 9.			2018	24,700	0	0	24,700
Utilities			2019	19,900	0	0	19,900
1.Public 4.Dr Well 7.Cesspool 2.Water 5.Dug Well 8. 3.Sewer 6.Septic 9.None							
Street 1 Paved							
1.Paved 4.Proposed 7. 2.Semi Imp 5.R/O/W 8. 3.Gravel 6. 9.None							

Inspection Witnessed By:

X	Date
No./Date	Description
	Date Insp.

Sale Data		
TG PLAN YEAR	2024	
Tif District #	0	
Sale Date	3/19/2010	
Price	39,500	
Sale Type	1 Land Only	
1.Land 4.Mobile 7.C/I L&B 2.L & B 5.Other 8. 3.Building 6.C/I Land 9.		
Financing	1.Convent 4.Seller 7. 2.FHA/VA 5.Private 8. 3.Assumed 6.Cash 9.Unknown	
Validity	1 Arms Length Sale	
1.Valid 4.Split 7.Renovate 2.Related 5.Partial 8.Other 3.Distress 6.Exempt 9.		
Verified	5 Public Record	
1.Buyer 4.Agent 7.Family 2.Seller 5.Pub Rec 8.Other 3.Lender 6.MLS 9.		

Land Data						
Front Foot	Type	Effective		Influence		Influence Codes
		Frontage	Depth	Factor	Code	
11.Regular Lot				%		1.Unimproved
12.Delta Triangle				%		2.Excess Frtg
13.Nabla Triangle				%		3.Topography
14.Rear Land				%		4.Size/Shape
15.Miscellaneous				%		5.Access
				%		6.Restriction
				%		7.Open Space
				%		8.View/Environ
				%		9.Fract Share
				%		Acres
				%		30.Utility R O W
				%		31.Tillable
				%		32.Pasture
				%		33.Orchard
				%		34.Softwood F&O
				%		35.Mixed Wood F&O
				%		36.Hardwood F&O
				%		37.Softwood TG
				%		38.Mixed Wood TG
				%		39.Hardwood TG
				%		40.Wasteland
				%		41.Open Space
				%		42.Mobile Home Si
				%		43.Condo Site
				%		44.Lot Improvemen
				%		45.Subdivision Lo
				%		46.Golf Course
Total Acreage		72.50				

Notes:
 *5-7-2019 Guerrette split a piece of his land to Dobson which is now assessed on account 1137. This left Guerrette with 60.5 acres remaining on account 196.

DOBSON, STEVEN R.

P.O. BOX 455

Washburn ME 04786

B5871P191

Inspection Witnessed By:

X	Date	Description	Date Insp.

Notes:
 *5-7-2019 Account 196 split in a deed from Guerrette to Dobson. It split out 40 acres creating map/lot 3-18-1. Purchased property in open space, basic -20%, open to public -25%.

Washburn

Property Data			Assessment Record						
Neighborhood 1 Neighborhood One			Year	Land	Buildings	Exempt	Total		
Tree Growth Year 0			2019	23,600	0	0	23,600		
1ST MORTGAGE 0									
2ND MORTGAGE 0									
Zone/Land Use 1 Residential									
Secondary Zone									
Topography 2 Rolling									
1.Level 4.Below St 7.LevelBog									
2.Rolling 5.Low 8.									
3.Above St 6.Swampy 9.									
Utilities									
1.Public 4.Dr Well 7.Cesspool									
2.Water 5.Dug Well 8.									
3.Sewer 6.Septic 9.None									
Street 1 Paved									
1.Paved 4.Proposed 7.									
2.Semi Imp 5.R/O/W 8.									
3.Gravel 6. 9.None									
TG PLAN YEAR 0									
Tif District # 0									
Sale Data			Land Data						
Sale Date			Front Foot	Type	Effective		Influence		Influence Codes
Price					Frontage	Depth	Factor	Code	
Sale Type			11.Regular Lot					1.Unimproved	
1.Land 4.Mobile 7.C/I L&B			12.Delta Triangle					2.Excess Frtg	
2.L & B 5.Other 8.			13.Nabla Triangle					3.Topography	
3.Building 6.C/I Land 9.			14.Rear Land					4.Size/Shape	
Financing			15.Miscellaneous					5.Access	
1.Convent 4.Seller 7.								6.Restriction	
2.FHA/VA 5.Private 8.								7.Open Space	
3.Assumed 6.Cash 9.Unknown								8.View/Environ	
Validity								9.Fract Share	
1.Valid 4.Split 7.Renovate			Square Foot	Square Feet				Acres	
2.Related 5.Partial 8.Other			16.Regular Lot					30.Utility R O W	
3.Distress 6.Exempt 9.			17.Municipal Rese					31.Tillable	
Verified			18.Munic Sep Lago					32.Pasture	
1.Buyer 4.Agent 7.Family			19.Gravel Pit					33.Orchard	
2.Seller 5.Pub Rec 8.Other			20.Industrial Bas					34.Softwood F&O	
3.Lender 6.MLS 9.								35.Mixed Wood F&O	
			Fract. Acre	Acreege/Sites				36.Hardwood F&O	
			21.Developed Pave	22	1.00	100	% 0	37.Softwood TG	
			22.Undev Paved (F	28	22.00	55	% 0	38.Mixed Wood TG	
			23.Developed Grav	28	17.00	100	% 0	39.Hardwood TG	
			Acres					40.Wasteland	
			24.Undev Gravel (41.Open Space	
			25.Comm Base Pave					42.Mobile Home Si	
			26.Comm Base Grav					43.Condo Site	
			27.Backlot					44.Lot Improvemen	
			28.Rear Land					45.Subdivision Lo	
			29.Pavement					46.Golf Course	
				Total Acreage		40.00			

Washburn

Map Lot 003-018-1

Account 1137

Location WASHBURN ROAD

Card 1 Of 1 10/10/2019

Building Style	SF Bsmt Living	Layout
1.Conv. 5.Garrison 9.Gambrel	Fin Bsmt Grade	1.Typical 4. 7.
2.Ranch 6.Salt Box 10.Other	OPEN 5 OPTIONAL	2.Inadeq 5. 8.
3.R Ranch 7.Contemp 11.Split	Heat Type 100%	3.Poor 6. 9.
4.Cape 8.Log 12.	1.HWBB 5.FWA 9.No Heat	Attic
Dwelling Units	2.HWCI 6.GravWA 10.	1.1/4 Fin 4.Full Fin 7.
Other Units	3.H Pump 7.Electric 11.	2.1/2 Fin 5.F/Stair 8.
Stories	4.Steam 8.F/Wall 12.	3.3/4 Fin 6. 9.None
1.1 4.1.5 7.	Cool Type 0%	Insulation
2.2 5.1.75 8.	1.Refrig 4.W&C Air 7.	1.Full 4.Minimal 7.
3.3 6.2.5 9.	2.Evapor 5. 8.	2.Heavy 5.Partial 8.
Exterior Walls	3.H Pump 6. 9.None	3.Capped 6. 9.None
1.Wood 5.Stucco 9.T-111	Kitchen Style	Unfinished %
2.Vin/Al 6.Brick 10.Other	1.Modern 4.Obsolete 7.	Grade & Factor
3.Compos. 7.Stone 11.	2.Typical 5. 8.	1.E Grade 4.B Grade 7.
4.Asbestos 8.Concrete 12.	3.Old Type 6. 9.None	2.D Grade 5.A Grade 8.SC Grade
Roof Surface	Bath(s) Style	3.C Grade 6.AA Grade 9.Same
1.Asphalt 4.Composit 7.	1.Modern 4.Obsolete 7.	SQFT (Footprint)
2.Slate 5.Wood 8.	2.Typical 5. 8.	Condition
3.Metal 6.Other 9.	3.Old Type 6. 9.None	1.Poor 4.Avg 7.V G
SF Masonry Trim	# Rooms	2.Fair 5.Avg+ 8.Exc
OPEN-3-CUSTOM	# Bedrooms	3.Avg- 6.Good 9.Same
OPEN-4-CUSTOM	# Full Baths	Phys. % Good
Year Built	# Half Baths	Funct. % Good
Year Remodeled	# Addn Fixtures	Functional Code
Foundation	# Fireplaces	1.Incomp 4.Delap 7.No Power
1.Concrete 4.Wood 7.		2.O-Built 5.Bsmt 8.LongTerm
2.C Block 5.Slab 8.		3.Damage 6.Common 9.None
3.Br/Stone 6.Piers 9.		Econ. % Good
Basement		Economic Code
1.1/4 Bmt 4.Full Bmt 7.		0.None 3.No Power 7.
2.1/2 Bmt 5.None 8.		1.Location 4.Generate 8.
3.3/4 Bmt 6. 9.None		2.Encroach 9.None 9.
Bsmt Gar # Cars		Entrance Code 0
Wet Basement		1.Interior 4.Vacant 7.
1.Dry 4. 7.		2.Refusal 5.Estimate 8.
2.Damp 5. 8.	3.Informed 6.Reviewed 9.	
3.Wet 6. 9.	Information Code 0	
		1.Owner 4.Agent 7.
		2.Relative 5.Estimate 8.
		3.Tenant 6.Other 9.

Date Inspected

Additions, Outbuildings & Improvements

Type	Year	Units	Grade	Cond	Phys.	Funct.	Sound Value
					%	%	1.One Story Fram
					%	%	2.Two Story Fram
					%	%	3.Three Story Fr
					%	%	4.1 & 1/2 Story
					%	%	5.1 & 3/4 Story
					%	%	6.2 & 1/2 Story
					%	%	21.Open Frame Por
					%	%	22.Encl Frame Por
					%	%	23.Frame Garage
					%	%	24.Frame Shed
					%	%	25.Frame Bay Wind
					%	%	26.1SFr Overhang
					%	%	27.Unfin Basement
					%	%	28.Unfinished Att
					%	%	29.Finished Attic

PHELPS, LESLIE A.
PHELPS, ANITA M.
91 WASHBURN ROAD

WASHBURN ME 04786
B4188P179

Property Data			Assessment Record				
Neighborhood 1 Neighborhood One			Year	Land	Buildings	Exempt	Total
Tree Growth Year 0			2007	7,500	69,400	13,000	63,900
1ST MORTGAGE 0			2008	7,500	69,400	13,000	63,900
2ND MORTGAGE 0			2009	7,500	69,700	14,400	62,800
Zone/Land Use 1 Residential			2012	7,500	69,700	14,080	63,120
Secondary Zone			2013	9,800	69,700	14,080	65,420
Topography 1 Level 3 Above Street			2015	9,800	69,700	14,400	65,100
			2018	9,800	69,700	23,920	55,580
1.Level 4.Below St 7.LevelBog 2.Rolling 5.Low 8. 3.Above St 6.Swampy 9.			2019	18,500	69,300	26,000	61,800
Utilities 4 Drilled Well 6 Septic System							
1.Public 4.Dr Well 7.Cesspool 2.Water 5.Dug Well 8. 3.Sewer 6.Septic 9.None							
Street 1 Paved							
1.Paved 4.Proposed 7. 2.Semi Imp 5.R/O/W 8. 3.Gravel 6. 9.None							

Inspection Witnessed By:

X	Date
No./Date	Description
	Date Insp.

Notes:
*Garage -20% for attached during reval.

Sale Data		
TG PLAN YEAR 0		
Tif District # 0		
Sale Date 9/26/2005		
Price 99,500		
Sale Type 2 Land & Buildings		
1.Land 4.Mobile 7.C/I L&B 2.L & B 5.Other 8. 3.Building 6.C/I Land 9.		
Financing		
1.Convent 4.Seller 7. 2.FHA/VA 5.Private 8. 3.Assumed 6.Cash 9.Unknown		
Validity 1 Arms Length Sale		
1.Valid 4.Split 7.Renovate 2.Related 5.Partial 8.Other 3.Distress 6.Exempt 9.		
Verified 5 Public Record		
1.Buyer 4.Agent 7.Family 2.Seller 5.Pub Rec 8.Other 3.Lender 6.MLS 9.		

Land Data						
Front Foot	Type	Effective		Influence		Influence Codes
		Frontage	Depth	Factor	Code	
11.Regular Lot				%		1.Unimproved
12.Delta Triangle				%		2.Excess Frtg
13.Nabla Triangle				%		3.Topography
14.Rear Land				%		4.Size/Shape
15.Miscellaneous				%		5.Access
				%		6.Restriction
				%		7.Open Space
				%		8.View/Environ
				%		9.Fract Share
				%		30.Utility R O W
				%		31.Tillable
				%		32.Pasture
				%		33.Orchard
				%		34.Softwood F&O
				%		35.Mixed Wood F&O
				%		36.Hardwood F&O
				%		37.Softwood TG
				%		38.Mixed Wood TG
				%		39.Hardwood TG
				%		40.Wasteland
				%		41.Open Space
				%		42.Mobile Home Si
				%		43.Condo Site
				%		44.Lot Improvemen
				%		45.Subdivision Lo
				%		46.Golf Course
Total Acreage		5.00				

Washburn

Map Lot 003-018A

Account 210

Location 91 WASHBURN ROAD

Card 1 Of 1 10/10/2019

Building Style	3 Raised Ranch		SF Bsmt Living	0		Layout	1 Typical							
1.Conv.	5.Garrison	9.Gambrel	Fin Bsmt Grade	0 0		1.Typical	4.	7.						
2.Ranch	6.Salt Box	10.Other	OPEN 5 OPTIONAL	0		2.Inadeq	5.	8.						
3.R Ranch	7.Contemp	11.Split	Heat Type	100% 1 Hot Water BB		3.Poor	6.	9.						
4.Cape	8.Log	12.	1.HWBB	5.FWA	9.No Heat	Attic	9 None							
Dwelling Units	1		2.HWCI	6.GravWA	10.	1.1/4 Fin	4.Full Fin	7.						
Other Units	0		3.H Pump	7.Electric	11.	2.1/2 Fin	5.FI/Stair	8.						
Stories	1 One Story		4.Steam	8.FI/Wall	12.	3.3/4 Fin	6.	9.None						
1.1	4.1.5	7.	Cool Type	0% 9 None		Insulation	1 Full							
2.2	5.1.75	8.	1.Refrig	4.W&C Air	7.	1.Full	4.Minimal	7.						
3.3	6.2.5	9.	2.Evapor	5.	8.	2.Heavy	5.Partial	8.						
Exterior Walls	1 Wood Siding		3.H Pump	6.	9.None	3.Capped	6.	9.None						
1.Wood	5.Stucco	9.T-111	Kitchen Style	2 Typical		Unfinished %	0%							
2.Vin/Al	6.Brick	10.Other	1.Modern	4.Obsolete	7.	Grade & Factor	3 Average 105%							
3.Compos.	7.Stone	11.	2.Typical	5.	8.	1.E Grade	4.B Grade	7.						
4.Asbestos	8.Concrete	12.	3.Old Type	6.	9.None	2.D Grade	5.A Grade	8.SC Grade						
Roof Surface	1 Asphalt Shingles		Bath(s) Style	2 Typical Bath(s)		3.C Grade	6.AA Grade	9.Same						
1.Asphalt	4.Composit	7.	1.Modern	4.Obsolete	7.	SQFT (Footprint)	1500							
2.Slate	5.Wood	8.	2.Typical	5.	8.	Condition	4 Average							
3.Metal	6.Other	9.	3.Old Type	6.	9.None	1.Poor	4.Avg	7.V G						
SF Masonry Trim	0		# Rooms	5		2.Fair	5.Avg+	8.Exc						
OPEN-3-CUSTOM	0		# Bedrooms	3		3.Avg-	6.Good	9.Same						
OPEN-4-CUSTOM	0		# Full Baths	1		Phys. % Good	0%							
Year Built	1970		# Half Baths	0		Funct. % Good	100%							
Year Remodeled	0		# Addn Fixtures	0		Functional Code	9 None							
Foundation	1 Concrete		# Fireplaces	0		1.Incomp	4.Delap	7.No Power						
1.Concrete	4.Wood	7.							2.O-Built	5.Bsmt	8.LongTerm			
2.C Block	5.Slab	8.							Econ. % Good	100%		3.Damage	6.Common	9.None
3.Br/Stone	6.Piers	9.							Economic Code	None		0.None	3.No Power	7.
Basement	4 Full Basement								1.Location	4.Generate	8.	1.Encroach	9.None	9.
1.1/4 Bmt	4.Full Bmt	7.							Entrance Code	5 Estimated		1.Interior	4.Vacant	7.
2.1/2 Bmt	5.None	8.							2.Refusal	5.Estimate	8.	2.Informed	6.Reviewed	9.
3.3/4 Bmt	6.	9.None							Information Code	5 Estimate		1.Owner	4.Agent	7.
Bsmt Gar # Cars	0								2.Relative	5.Estimate	8.	3.Tenant	6.Other	9.
Wet Basement	2 Damp Basement													
1.Dry	4.	7.												
2.Damp	5.	8.												
3.Wet	6.	9.												

Date Inspected 8/17/2018

Additions, Outbuildings & Improvements

Type	Year	Units	Grade	Cond	Phys.	Funct.	Sound Value
61 Canopy	0	144	0 0	0	0 %	0 %	
23 Frame Garage	0	624	0 0	0	0 %	80 %	
68 Wood Deck	1980	100	2 100	3	0 %	100 %	
24 Frame Shed	0				%	%	1,000
68 Wood Deck	1990	144	3 100	4	0 %	100 %	
					%	%	
					%	%	
					%	%	
					%	%	
					%	%	
					%	%	

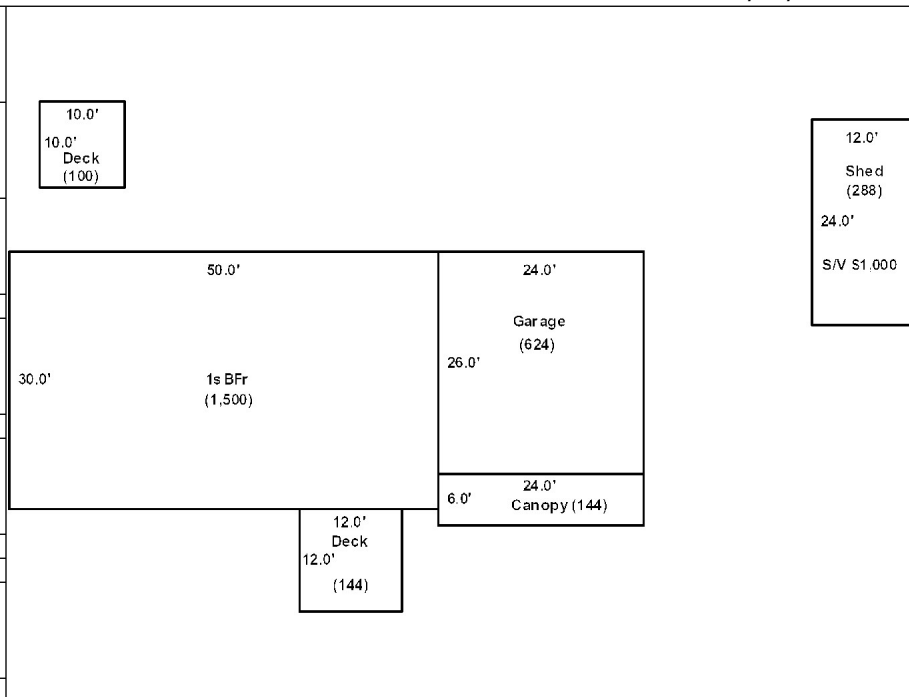

Washburn

Map Lot 003-019

Account 702

Location WASHBURN ROAD

Card 1 Of 1 10/10/2019

Building Style 0	SF Bsmt Living 0	Layout 0
1.Conv. 5.Garrison 9.Gambrel	Fin Bsmt Grade 0 0	1.Typical 4. 7.
2.Ranch 6.Salt Box 10.Other	OPEN 5 OPTIONAL 0	2.Inadeq 5. 8.
3.R Ranch 7.Contemp 11.Split	Heat Type 100% 0	3.Poor 6. 9.
4.Cape 8.Log 12.	1.HWBB 5.FWA 9.No Heat	Attic 0
Dwelling Units 0	2.HWCI 6.GravWA 10.	1.1/4 Fin 4.Full Fin 7.
Other Units 0	3.H Pump 7.Electric 11.	2.1/2 Fin 5.FI/Stair 8.
Stories 0	4.Steam 8.FI/Wall 12.	3.3/4 Fin 6. 9.None
1.1 4.1.5 7.	Cool Type 0% 9 None	Insulation 0
2.2 5.1.75 8.	1.Refrig 4.W&C Air 7.	1.Full 4.Minimal 7.
3.3 6.2.5 9.	2.Evapor 5. 8.	2.Heavy 5.Partial 8.
Exterior Walls 0	3.H Pump 6. 9.None	3.Capped 6. 9.None
1.Wood 5.Stucco 9.T-111	Kitchen Style 0	Unfinished % 0%
2.Vin/Al 6.Brick 10.Other	1.Modern 4.Obsolete 7.	Grade & Factor 0 0%
3.Compos. 7.Stone 11.	2.Typical 5. 8.	1.E Grade 4.B Grade 7.
4.Asbestos 8.Concrete 12.	3.Old Type 6. 9.None	2.D Grade 5.A Grade 8.SC Grade
Roof Surface 0	Bath(s) Style 0	3.C Grade 6.AA Grade 9.Same
1.Asphalt 4.Composit 7.	1.Modern 4.Obsolete 7.	SQFT (Footprint) 0
2.Slate 5.Wood 8.	2.Typical 5. 8.	Condition 0
3.Metal 6.Other 9.	3.Old Type 6. 9.None	1.Poor 4.Avg 7.V G
SF Masonry Trim 0	# Rooms 0	2.Fair 5.Avg+ 8.Exc
OPEN-3-CUSTOM 0	# Bedrooms 0	3.Avg- 6.Good 9.Same
OPEN-4-CUSTOM 0	# Full Baths 0	Phys. % Good 0%
Year Built 0	# Half Baths 0	Funct. % Good 100%
Year Remodeled 0	# Addn Fixtures 0	Functional Code 9 None
Foundation 0	# Fireplaces 0	1.Incomp 4.Delap 7.No Power
1.Concrete 4.Wood 7.		2.O-Built 5.Bsmt 8.LongTerm
2.C Block 5.Slab 8.		3.Damage 6.Common 9.None
3.Br/Stone 6.Piers 9.		Econ. % Good 100%
Basement 0		Economic Code None
1.1/4 Bmt 4.Full Bmt 7.		0.None 3.No Power 7.
2.1/2 Bmt 5.None 8.		1.Location 4.Generate 8.
3.3/4 Bmt 6. 9.None		2.Encroach 9.None 9.
Bsmt Gar # Cars 0		Entrance Code 0
Wet Basement 0		1.Interior 4.Vacant 7.
1.Dry 4. 7.		2.Refusal 5.Estimate 8.
2.Damp 5. 8.	3.Informed 6.Reviewed 9.	
3.Wet 6. 9.	Information Code 0	
	1.Owner 4.Agent 7.	
	2.Relative 5.Estimate 8.	
	3.Tenant 6.Other 9.	

Date Inspected

Additions, Outbuildings & Improvements							
Type	Year	Units	Grade	Cond	Phys.	Funct.	Sound Value
					%	%	1.One Story Fram
					%	%	2.Two Story Fram
					%	%	3.Three Story Fr
					%	%	4.1 & 1/2 Story
					%	%	5.1 & 3/4 Story
					%	%	6.2 & 1/2 Story
					%	%	21.Open Frame Por
					%	%	22.Encl Frame Por
					%	%	23.Frame Garage
					%	%	24.Frame Shed
					%	%	25.Frame Bay Wind
					%	%	26.1SFr Overhang
					%	%	27.Unfin Basement
					%	%	28.Unfinished Att
					%	%	29.Finished Attic

GAGNON, ROBERT L.
 83 WASHBURN ROAD
 WASHBURN ME 04786
 B2003P36 B2429P52 B4194P11

Property Data			Assessment Record																																																																																																																																																																																																																			
Neighborhood 1 Neighborhood One			Year	Land	Buildings	Exempt	Total																																																																																																																																																																																																															
Tree Growth Year 0			2007	6,200	30,900	13,000	24,100																																																																																																																																																																																																															
1ST MORTGAGE 0			2008	6,200	30,900	13,000	24,100																																																																																																																																																																																																															
2ND MORTGAGE 0			2009	6,200	30,900	9,000	28,100																																																																																																																																																																																																															
Zone/Land Use 1 Residential			2012	6,200	39,500	8,800	36,900																																																																																																																																																																																																															
Secondary Zone			2013	8,000	41,300	8,800	40,500																																																																																																																																																																																																															
Topography 1 Level 3 Above Street			2015	8,000	41,300	9,000	40,300																																																																																																																																																																																																															
1.Level 4.Below St 7.LevelBog 2.Rolling 5.Low 8. 3.Above St 6.Swampy 9.			2018	8,000	41,300	18,400	30,900																																																																																																																																																																																																															
Utilities 4 Drilled Well 6 Septic System			2019	17,100	56,600	20,000	53,700																																																																																																																																																																																																															
1.Public 4.Dr Well 7.Cesspool 2.Water 5.Dug Well 8. 3.Sewer 6.Septic 9.None																																																																																																																																																																																																																						
Street 1 Paved																																																																																																																																																																																																																						
1.Paved 4.Proposed 7. 2.Semi Imp 5.R/O/W 8. 3.Gravel 6. 9.None																																																																																																																																																																																																																						
TG PLAN YEAR 0			<table border="1"> <thead> <tr> <th colspan="7">Land Data</th> </tr> <tr> <th rowspan="2">Front Foot</th> <th rowspan="2">Type</th> <th colspan="2">Effective</th> <th colspan="2">Influence</th> <th rowspan="2">Influence Codes</th> </tr> <tr> <th>Frontage</th> <th>Depth</th> <th>Factor</th> <th>Code</th> </tr> </thead> <tbody> <tr> <td>11.Regular Lot</td> <td></td> <td></td> <td></td> <td>%</td> <td></td> <td>1.Unimproved</td> </tr> <tr> <td>12.Delta Triangle</td> <td></td> <td></td> <td></td> <td>%</td> <td></td> <td>2.Excess Frtg</td> </tr> <tr> <td>13.Nabla Triangle</td> <td></td> <td></td> <td></td> <td>%</td> <td></td> <td>3.Topography</td> </tr> <tr> <td>14.Rear Land</td> <td></td> <td></td> <td></td> <td>%</td> <td></td> <td>4.Size/Shape</td> </tr> <tr> <td>15.Miscellaneous</td> <td></td> <td></td> <td></td> <td>%</td> <td></td> <td>5.Access</td> </tr> <tr> <td></td> <td></td> <td></td> <td></td> <td>%</td> <td></td> <td>6.Restriction</td> </tr> <tr> <td></td> <td></td> <td></td> <td></td> <td>%</td> <td></td> <td>7.Open Space</td> </tr> <tr> <td></td> <td></td> <td></td> <td></td> <td>%</td> <td></td> <td>8.View/Environ</td> </tr> <tr> <td></td> <td></td> <td></td> <td></td> <td>%</td> <td></td> <td>9.Fract Share</td> </tr> <tr> <td></td> <td></td> <td></td> <td></td> <td>%</td> <td></td> <td>Acres</td> </tr> <tr> <td></td> <td></td> <td></td> <td></td> <td>%</td> <td></td> <td>30.Utility R O W</td> </tr> <tr> <td></td> <td></td> <td></td> <td></td> <td>%</td> <td></td> <td>31.Tillable</td> </tr> <tr> <td></td> <td></td> <td></td> <td></td> <td>%</td> <td></td> <td>32.Pasture</td> </tr> <tr> <td></td> <td></td> <td></td> <td></td> <td>%</td> <td></td> <td>33.Orchard</td> </tr> <tr> <td></td> <td></td> <td></td> <td></td> <td>%</td> <td></td> <td>34.Softwood F&O</td> </tr> <tr> <td></td> <td></td> <td></td> <td></td> <td>%</td> <td></td> <td>35.Mixed Wood F&O</td> </tr> <tr> <td></td> <td></td> <td></td> <td></td> <td>%</td> <td></td> <td>36.Hardwood F&O</td> </tr> <tr> <td></td> <td></td> <td></td> <td></td> <td>%</td> <td></td> <td>37.Softwood TG</td> </tr> <tr> <td></td> <td></td> <td></td> <td></td> <td>%</td> <td></td> <td>38.Mixed Wood TG</td> </tr> <tr> <td></td> <td></td> <td></td> <td></td> <td>%</td> <td></td> <td>39.Hardwood TG</td> </tr> <tr> <td></td> <td></td> <td></td> <td></td> <td>%</td> <td></td> <td>40.Wasteland</td> </tr> <tr> <td></td> <td></td> <td></td> <td></td> <td>%</td> <td></td> <td>41.Open Space</td> </tr> <tr> <td></td> <td></td> <td></td> <td></td> <td>%</td> <td></td> <td>42.Mobile Home Si</td> </tr> <tr> <td></td> <td></td> <td></td> <td></td> <td>%</td> <td></td> <td>43.Condo Site</td> </tr> <tr> <td></td> <td></td> <td></td> <td></td> <td>%</td> <td></td> <td>44.Lot Improvemen</td> </tr> <tr> <td></td> <td></td> <td></td> <td></td> <td>%</td> <td></td> <td>45.Subdivision Lo</td> </tr> <tr> <td></td> <td></td> <td></td> <td></td> <td>%</td> <td></td> <td>46.Golf Course</td> </tr> </tbody> </table>					Land Data							Front Foot	Type	Effective		Influence		Influence Codes	Frontage	Depth	Factor	Code	11.Regular Lot				%		1.Unimproved	12.Delta Triangle				%		2.Excess Frtg	13.Nabla Triangle				%		3.Topography	14.Rear Land				%		4.Size/Shape	15.Miscellaneous				%		5.Access					%		6.Restriction					%		7.Open Space					%		8.View/Environ					%		9.Fract Share					%		Acres					%		30.Utility R O W					%		31.Tillable					%		32.Pasture					%		33.Orchard					%		34.Softwood F&O					%		35.Mixed Wood F&O					%		36.Hardwood F&O					%		37.Softwood TG					%		38.Mixed Wood TG					%		39.Hardwood TG					%		40.Wasteland					%		41.Open Space					%		42.Mobile Home Si					%		43.Condo Site					%		44.Lot Improvemen					%		45.Subdivision Lo					%		46.Golf Course
Land Data																																																																																																																																																																																																																						
Front Foot	Type	Effective		Influence		Influence Codes																																																																																																																																																																																																																
		Frontage	Depth	Factor	Code																																																																																																																																																																																																																	
11.Regular Lot				%		1.Unimproved																																																																																																																																																																																																																
12.Delta Triangle				%		2.Excess Frtg																																																																																																																																																																																																																
13.Nabla Triangle				%		3.Topography																																																																																																																																																																																																																
14.Rear Land				%		4.Size/Shape																																																																																																																																																																																																																
15.Miscellaneous				%		5.Access																																																																																																																																																																																																																
				%		6.Restriction																																																																																																																																																																																																																
				%		7.Open Space																																																																																																																																																																																																																
				%		8.View/Environ																																																																																																																																																																																																																
				%		9.Fract Share																																																																																																																																																																																																																
				%		Acres																																																																																																																																																																																																																
				%		30.Utility R O W																																																																																																																																																																																																																
				%		31.Tillable																																																																																																																																																																																																																
				%		32.Pasture																																																																																																																																																																																																																
				%		33.Orchard																																																																																																																																																																																																																
				%		34.Softwood F&O																																																																																																																																																																																																																
				%		35.Mixed Wood F&O																																																																																																																																																																																																																
				%		36.Hardwood F&O																																																																																																																																																																																																																
				%		37.Softwood TG																																																																																																																																																																																																																
				%		38.Mixed Wood TG																																																																																																																																																																																																																
				%		39.Hardwood TG																																																																																																																																																																																																																
				%		40.Wasteland																																																																																																																																																																																																																
				%		41.Open Space																																																																																																																																																																																																																
				%		42.Mobile Home Si																																																																																																																																																																																																																
				%		43.Condo Site																																																																																																																																																																																																																
				%		44.Lot Improvemen																																																																																																																																																																																																																
				%		45.Subdivision Lo																																																																																																																																																																																																																
				%		46.Golf Course																																																																																																																																																																																																																

Inspection Witnessed By:

Sale Data	
Sale Date	6/25/1987
Price	5,000
Sale Type 2 Land & Buildings	
1.Land 4.Mobile 7.C/I L&B 2.L & B 5.Other 8. 3.Building 6.C/I Land 9.	
Financing 1 Conventional	
1.Convent 4.Seller 7. 2.FHA/VA 5.Private 8. 3.Assumed 6.Cash 9.Unknown	
Validity 1 Arms Length Sale	
1.Valid 4.Split 7.Renovate 2.Related 5.Partial 8.Other 3.Distress 6.Exempt 9.	
Verified 5 Public Record	
1.Buyer 4.Agent 7.Family 2.Seller 5.Pub Rec 8.Other 3.Lender 6.MLS 9.	

Notes:
 *11/2sGarage -15% for size obsol. during reval.

Washburn

Map Lot 003-020

Account 489

Location 83 WASHBURN ROAD

Card 1 Of 1 10/10/2019

Building Style 0	SF Bsmt Living 0	Layout 0
1.Conv. 5.Garrison 9.Gambrel	Fin Bsmt Grade 0 0	1.Typical 4. 7.
2.Ranch 6.Salt Box 10.Other	OPEN 5 OPTIONAL 0	2.Inadeq 5. 8.
3.R Ranch 7.Contemp 11.Split	Heat Type 100% 0	3.Poor 6. 9.
4.Cape 8.Log 12.	1.HWBB 5.FWA 9.No Heat	Attic 0
Dwelling Units 0	2.HWCI 6.GravWA 10.	1.1/4 Fin 4.Full Fin 7.
Other Units 0	3.H Pump 7.Electric 11.	2.1/2 Fin 5.FI/Stair 8.
Stories 0	4.Steam 8.FI/Wall 12.	3.3/4 Fin 6. 9.None
1.1 4.1.5 7.	Cool Type 0% 9 None	Insulation 0
2.2 5.1.75 8.	1.Refrig 4.W&C Air 7.	1.Full 4.Minimal 7.
3.3 6.2.5 9.	2.Evapor 5. 8.	2.Heavy 5.Partial 8.
Exterior Walls 0	3.H Pump 6. 9.None	3.Capped 6. 9.None
1.Wood 5.Stucco 9.T-111	Kitchen Style 0	Unfinished % 0%
2.Vin/Al 6.Brick 10.Other	1.Modern 4.Obsolete 7.	Grade & Factor 0 0%
3.Compos. 7.Stone 11.	2.Typical 5. 8.	1.E Grade 4.B Grade 7.
4.Asbestos 8.Concrete 12.	3.Old Type 6. 9.None	2.D Grade 5.A Grade 8.SC Grade
Roof Surface 0	Bath(s) Style 0	3.C Grade 6.AA Grade 9.Same
1.Asphalt 4.Composit 7.	1.Modern 4.Obsolete 7.	SQFT (Footprint) 0
2.Slate 5.Wood 8.	2.Typical 5. 8.	Condition 0
3.Metal 6.Other 9.	3.Old Type 6. 9.None	1.Poor 4.Avg 7.V G
SF Masonry Trim 0	# Rooms 0	2.Fair 5.Avg+ 8.Exc
OPEN-3-CUSTOM 0	# Bedrooms 0	3.Avg- 6.Good 9.Same
OPEN-4-CUSTOM 0	# Full Baths 0	Phys. % Good 0%
Year Built 0	# Half Baths 0	Funct. % Good 100%
Year Remodeled 0	# Addn Fixtures 0	Functional Code 9 None
Foundation 0	# Fireplaces 0	1.Incomp 4.Delap 7.No Power
1.Concrete 4.Wood 7.		2.O-Built 5.Bsmt 8.LongTerm
2.C Block 5.Slab 8.		3.Damage 6.Common 9.None
3.Br/Stone 6.Piers 9.		Econ. % Good 100%
Basement 0		Economic Code None
1.1/4 Bmt 4.Full Bmt 7.		0.None 3.No Power 7.
2.1/2 Bmt 5.None 8.		1.Location 4.Generate 8.
3.3/4 Bmt 6. 9.None		2.Encroach 9.None 9.
Bsmt Gar # Cars 0		Entrance Code 5 Estimated
Wet Basement 0		1.Interior 4.Vacant 7.
1.Dry 4. 7.		2.Refusal 5.Estimate 8.
2.Damp 5. 8.		3.Informed 6.Reviewed 9.
3.Wet 6. 9.		Information Code 5 Estimate
		1.Owner 4.Agent 7.
		2.Relative 5.Estimate 8.
		3.Tenant 6.Other 9.

Date Inspected 8/17/2018

Additions, Outbuildings & Improvements

Type	Year	Units	Grade	Cond	Phys.	Funct.	Sound Value
942 Skyline M/H	1982	14x66	5 100	3	0 %	100 %	
27 Unfin Basement	1982	544	2 110	4	0 %	100 %	
68 Wood Deck	1990	192	3 90	3	0 %	100 %	
18 1 S-MH add	1990	576	2 110	4	0 %	100 %	
27 Unfin Basement	1990	288	3 90	3	0 %	100 %	
24 Frame Shed	0				%	%	300
82 1.5 S-Gar	2009	1680	3 105	4	0 %	85 %	
22 Encl Frame Porch	1990	32	3 90	3	0 %	100 %	
24 Frame Shed	0				%	%	150
24 Frame Shed	0				%	%	150

